



PROPOSED ADMINSTRATIVE
OFFICE BUILDING

CAIN LANE

MACHIN AVENUE

SHERMAN AVENUE

DE LONG AVENUE

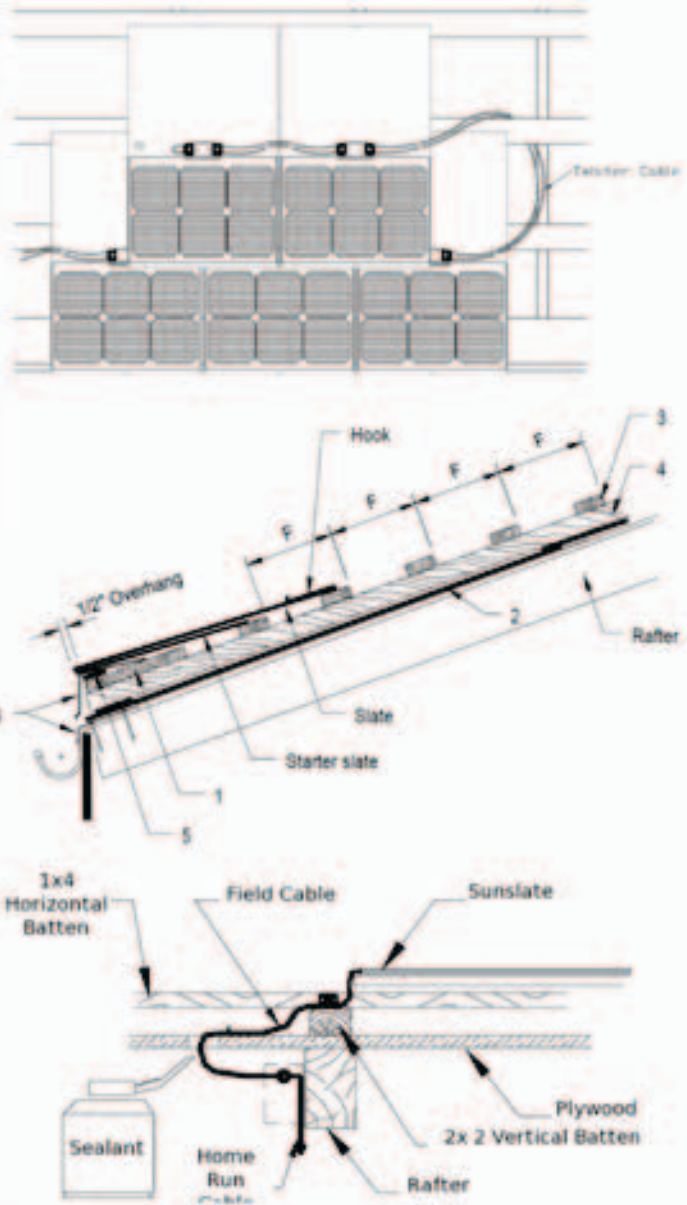

OWNER: Theodore Roosevelt Conservation Center
 SYSTEM: Sunslate6
 LOCATION: Jones Beach, New York



ROOF SYSTEM- SLATE TILES AND BUILDING INTEGRATED PV TILES

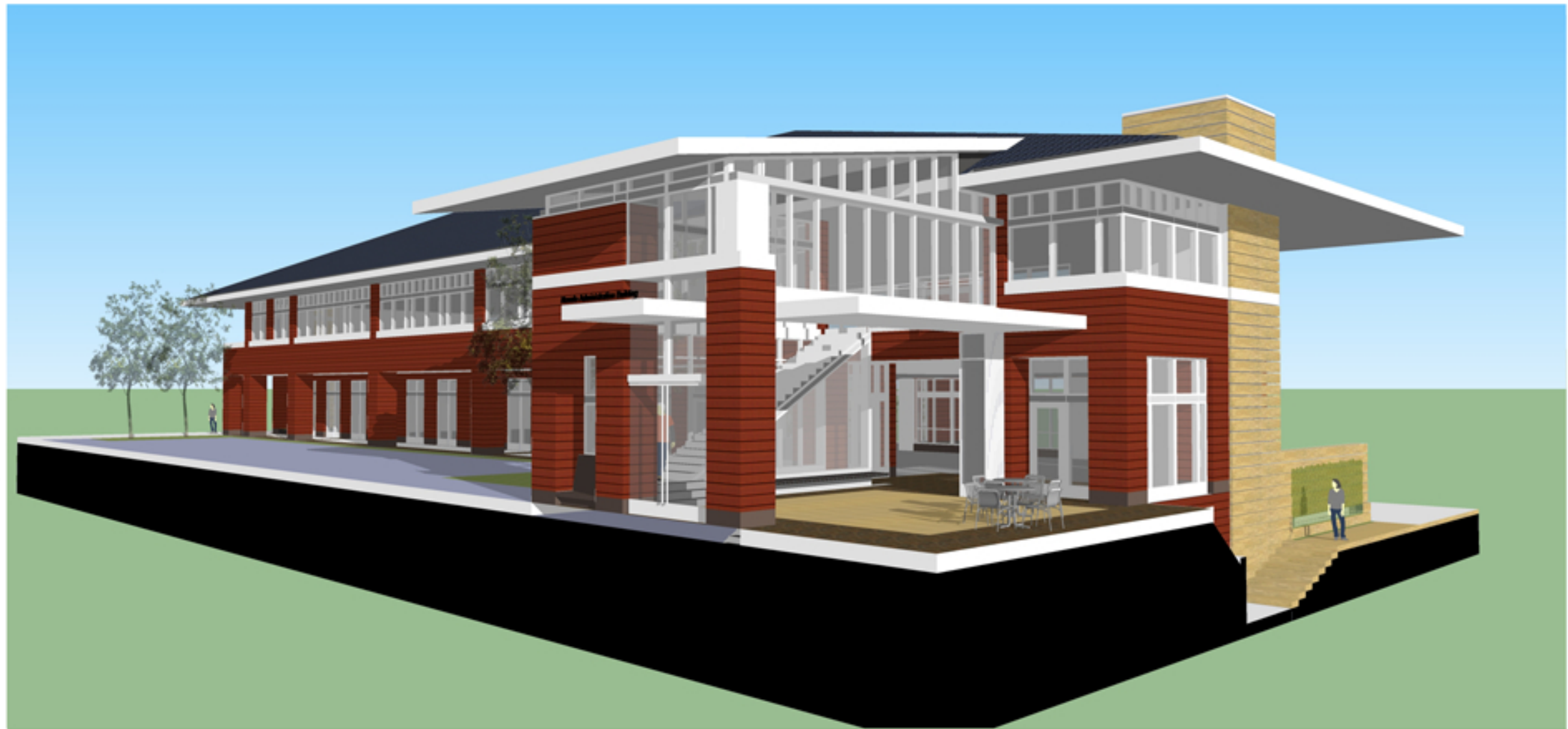
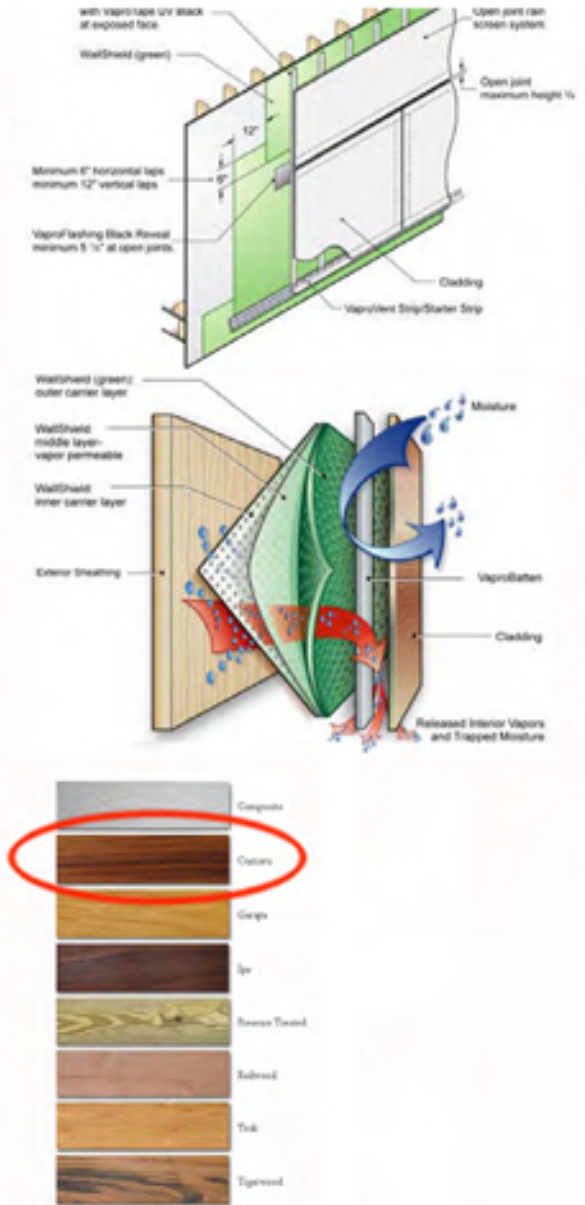

FACADE SYSTEMS- RAIN-SCREEN WOOD SIDING



LIMESTONE



TERRACOTTA

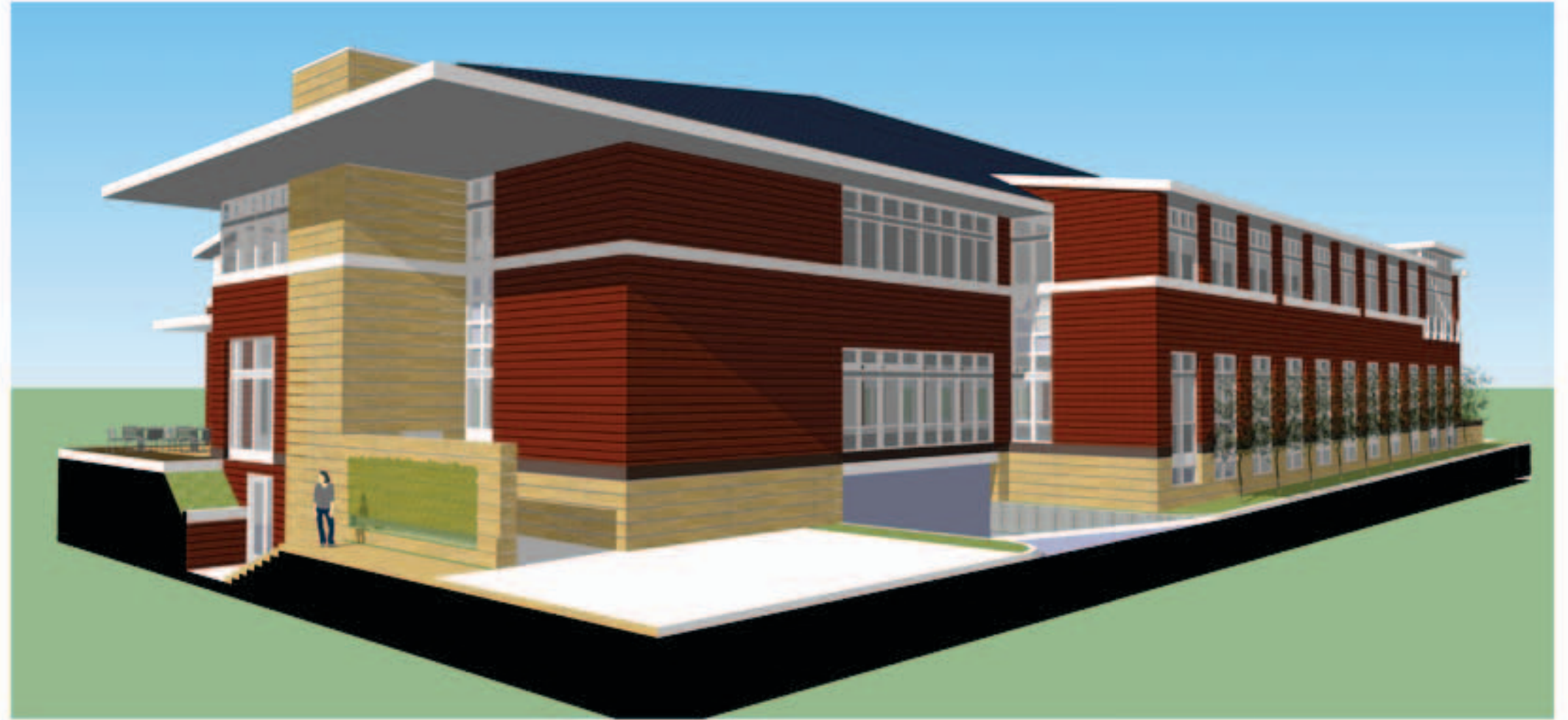
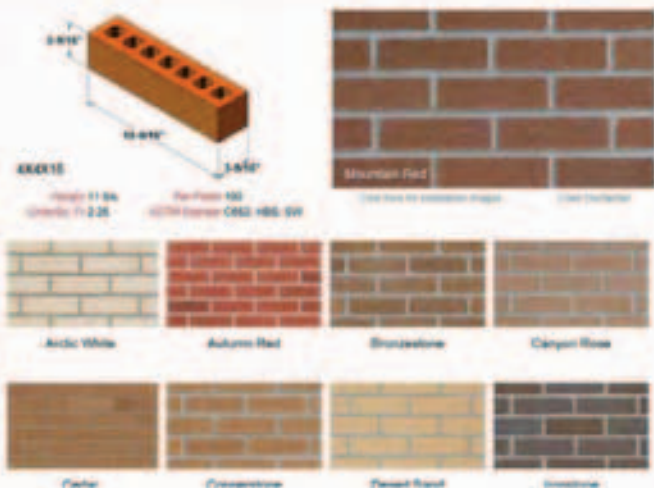
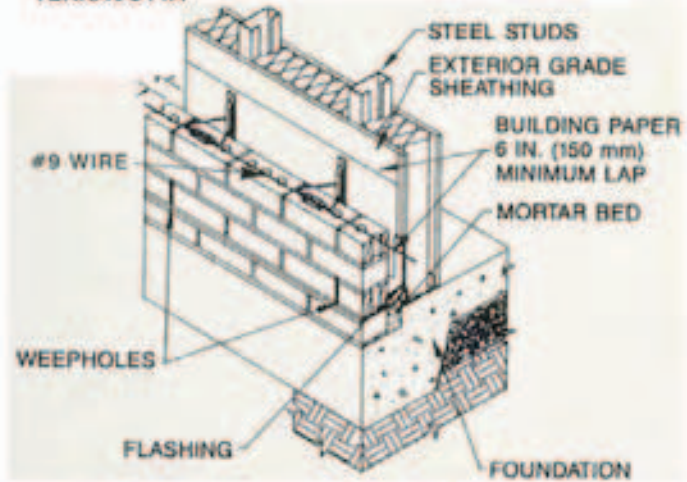

FACADE SYSTEM - LIMESTONE, BRICK, TERRACOTTA, OR SWISS PEARL



OVERVIEW PERSPECTIVE



NORTH WEST VIEW - CORNER OF CAIN LANE AND MACHIN AVE



SOUTH WEST VIEW FROM MACHIN AVE

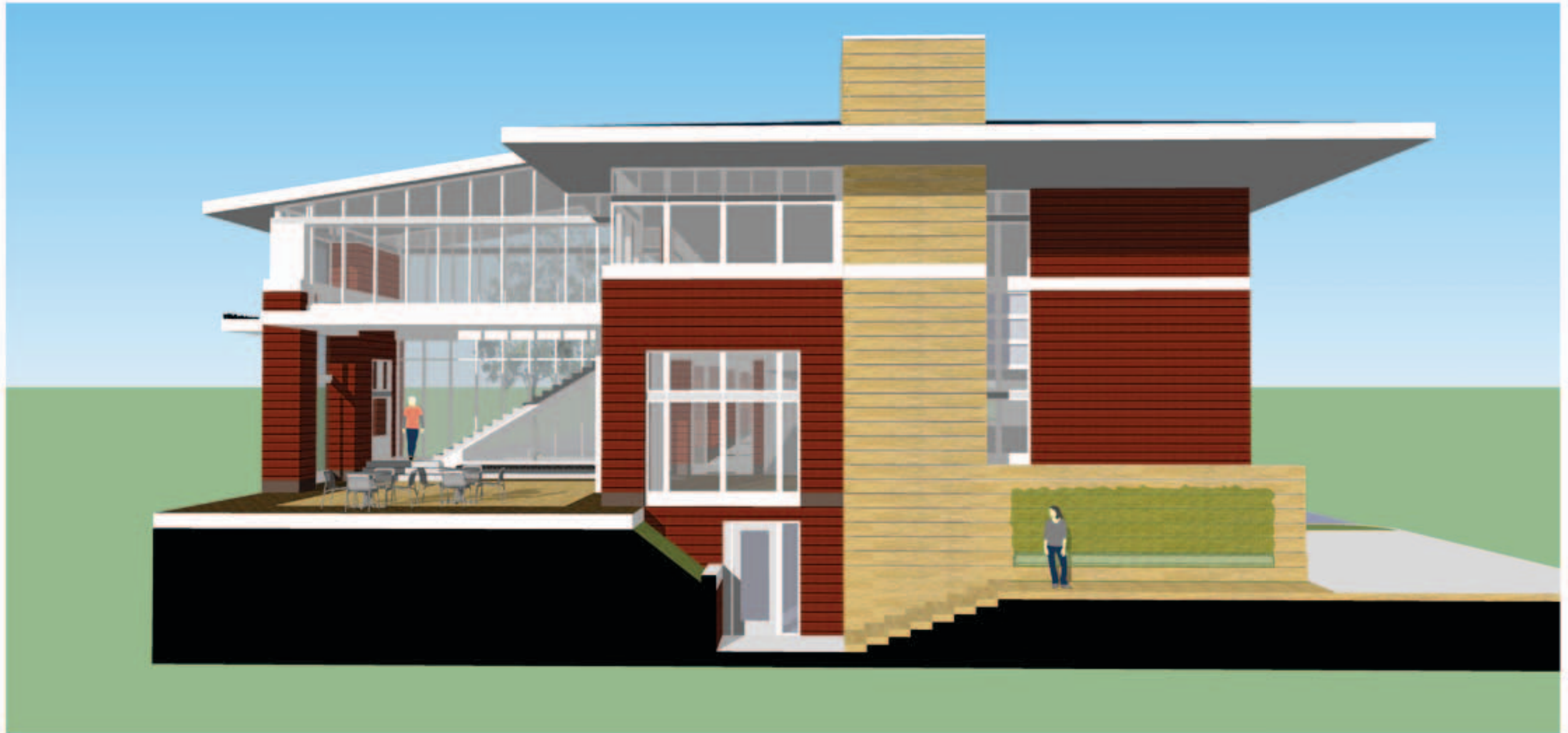

VIEW OF EAST ELEVATION SCOTT HOUSE SIDE



CAIN LANE ELEVATION - NORTH



PLAZA ELEVATION - SOUTH