

# SF72032M

## SF2032 THE SQUARE

PHOTO SIMULATION – L600/ANCHOR

Photo Simulation produced June 27, 2024

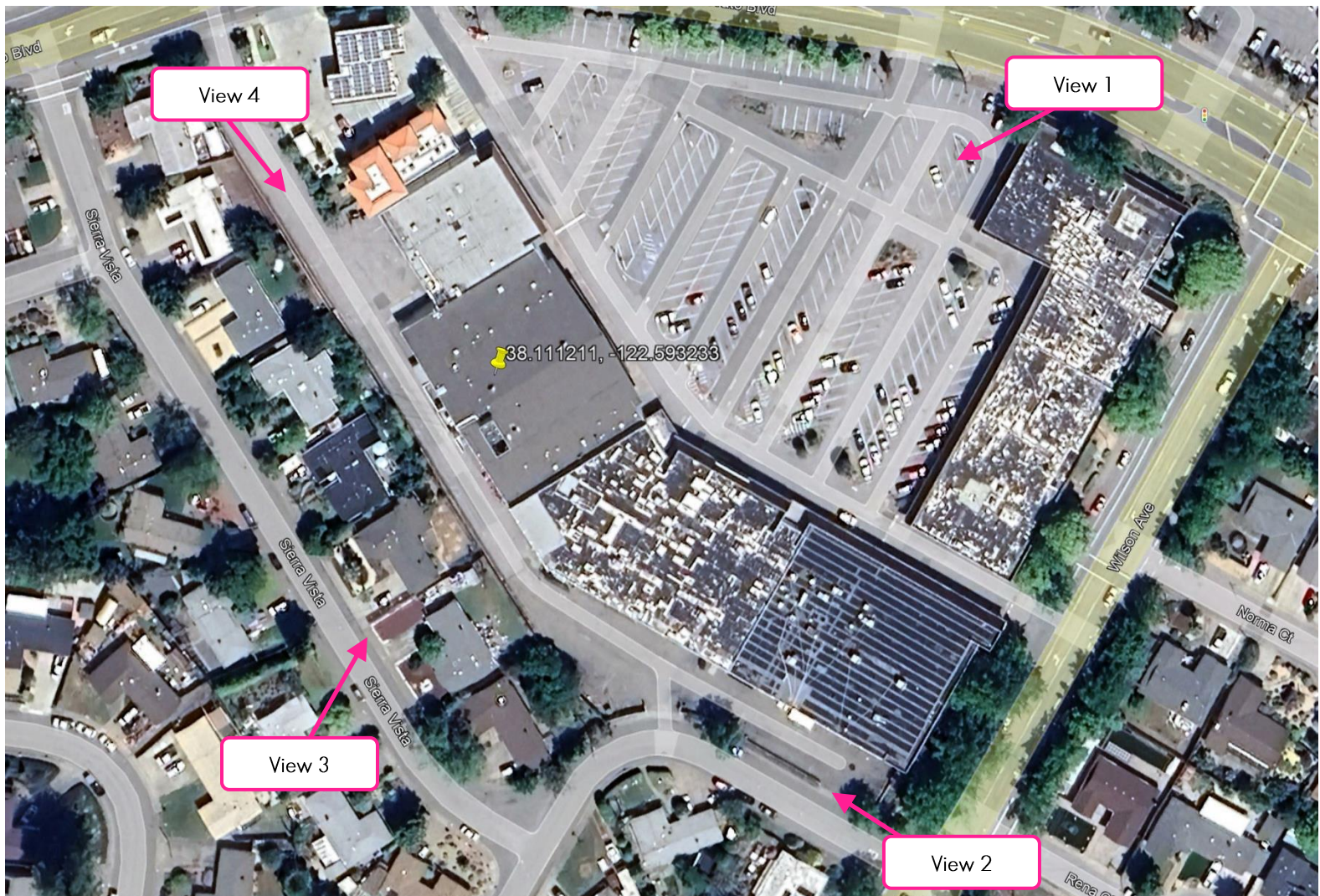

SITE LOCATION



### SF72032M SF2032 THE SQUARE

Project Type: L600/ANCHOR  
2045 Novato Boulevard, Novato, CA 94947  
Site Coordinates: 38.111211, -122.593233





EXISTING



PROPOSED

PROPOSED NEW ANTENNAS MOUNTED INSIDE EXISTING SCREEN ENCLOSURE. SOME EXISTING PANELS TO BE REPLACED WITH FRP PANELS FOR NEW ANTENNA LOCATION PENETRATIONS.



VIEW 1 – LOOKING SOUTHWEST FROM PARKING LOT

**SF72032M SF2032 THE SQUARE**

Project Type: L600/ANCHOR  
2045 Novato Boulevard, Novato, CA 94947  
Site Coordinates: 38.111211, -122.593233







EXISTING



PROPOSED NEW ANTENNAS MOUNTED INSIDE EXISTING SCREEN ENCLOSURE. SOME EXISTING PANELS TO BE REPLACED WITH FRP PANELS FOR NEW ANTENNA LOCATION PENETRATIONS.

PROPOSED

VIEW 2 – LOOKING NORTHWEST FROM WILSON AVENUE





EXISTING

PROPOSED NEW ANTENNAS MOUNTED INSIDE EXISTING SCREEN ENCLOSURE. SOME EXISTING PANELS TO BE REPLACED WITH FRP PANELS FOR NEW ANTENNA LOCATION PENETRATIONS.



PROPOSED

VIEW 3 – LOOKING NORTHEAST FROM SIERRA VISTA



EXISTING



PROPOSED

PROPOSED NEW ANTENNAS MOUNTED INSIDE EXISTING SCREEN ENCLOSURE. SOME EXISTING PANELS TO BE REPLACED WITH FRP PANELS FOR NEW ANTENNA LOCATION PENETRATIONS.



VIEW 4 – LOOKING SOUTHEAST FROM ALLEY WAY BEHIND BUILDING

**SF72032M SF2032 THE SQUARE**

Project Type: L600/ANCHOR  
2045 Novato Boulevard, Novato, CA 94947  
Site Coordinates: 38.111211, -122.593233

