

Preliminary Hydrology and Hydraulic Calculations
for
1214 Grant Avenue Mixed Use
City of Novato, California

Prepared For:

AMG & Associates

Prepared by:



4690 Chabot Drive, Suite 200
Pleasanton, CA 94588
(925) 227-9100

March 15, 2024

I. Project Description

1214 Grand Avenue Mixed Use is a 0.34± acres project located to the North of Grand Avenue in Novato. The Project is proposed of commercial/residential use.

II. Design Criteria

1. The analyses used in these calculations are in accordance with the Storm Water Design Criteria from City of Novato and The Marin County Municipal Code.
2. The Intensity-Duration-Frequency Curve was used provided by the City of Novato Engineering Division, Department of Community Development, dated Nov, 1987.
3. The Runoff coefficient value is between $C = 0.70-0.90$ depending upon the percentage of impervious and pervious surface for each drainage area.
4. The storm drain pipes are designed for a 25-year storm. A minimum freeboard of 24 inches from the Hydraulic Grade Line (HGL) to the gutter flow lines must be maintained at all times during the 25-year design storm as per the Marin County Municipal Code.
5. The starting HGL at the proposed stormwater inlet on Grant Avenue is taken as 18.50 assuming 24 inches below the existing gutter flow line.

III. Minimum Pipe Velocity Under Normal Flow

Storm drain pipes are designed to have a minimum 2 ft/s during normal flow (no back water). Attached are reports showing velocity calculations under normal flow conditions.

IV. Results

The design storm drain meets the City of Novato freeboard requirements. See attached calculations for the proposed storm drain pipe size.

March 15, 2024
Job No. 201075

On-Site Hydrology & Hydraulic Calculations

Hydraflow Storm Sewers Extension for Autodesk® Civil 3D® Plan

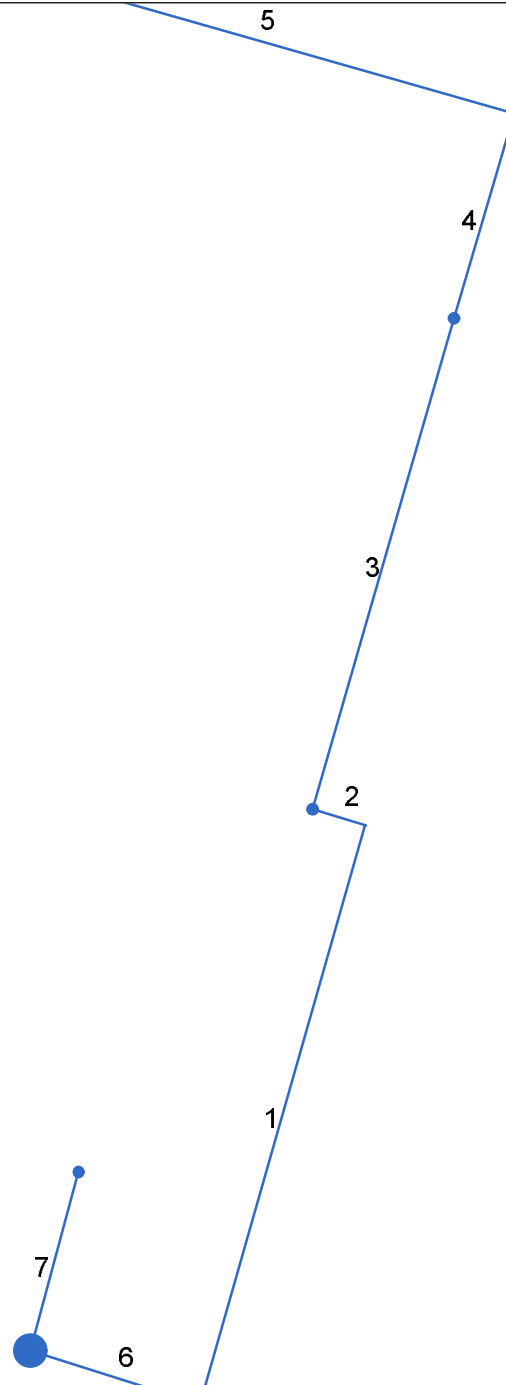

Project File: 201075 Hydro.stm

Number of lines: 7

Date: 3/13/2024

Storm Sewer Tabulation

Station		Len (ft)	Drng Area		Rnoff coeff (C)	Area x C		Tc		Rain (l) (in/hr)	Total flow (cfs)	Cap full (cfs)	Vel (ft/s)	Pipe		Invert Elev		HGL Elev		Grnd / Rim Elev		Line ID
Line	To Line		Incr (ac)	Total (ac)		Incr	Total	Inlet (min)	Syst (min)					Size (in)	Slope (%)	Dn (ft)	Up (ft)	Dn (ft)	Up (ft)	Dn (ft)	Up (ft)	
1	End	75.308	0.00	0.09	0.00	0.00	0.06	0.0	18.7	1.9	0.12	1.63	0.34	8	0.88	16.11	16.77	18.50	18.50	21.10	21.08	Pipe - (15)
2	1	6.958	0.02	0.09	0.90	0.02	0.06	10.0	18.3	1.9	0.12	1.62	0.34	8	0.86	16.77	16.83	18.51	18.51	21.08	21.10	Pipe - (14)
3	2	63.776	0.03	0.07	0.50	0.02	0.04	10.0	14.4	2.2	0.09	1.24	0.27	8	0.50	16.93	17.25	18.51	18.51	21.10	21.05	Pipe - (13)
4	3	26.417	0.00	0.04	0.00	0.00	0.03	0.0	13.0	2.3	0.06	0.57	0.32	6	0.49	17.25	17.38	18.51	18.51	21.05	21.10	Pipe - (12)
5	4	65.917	0.04	0.04	0.70	0.03	0.03	10.0	10.0	2.6	0.07	0.57	0.37	6	0.50	17.38	17.71	18.51	18.52	21.10	21.13	Pipe - (11)
6	End	22.286	0.00	0.02	0.00	0.00	0.02	0.0	11.6	2.4	0.04	14.68	0.01	24	0.36	16.01	16.09	18.50	18.50	20.50	20.45	Pipe - (3)
7	6	23.066	0.02	0.02	0.90	0.02	0.02	10.0	10.0	2.6	0.05	1.14	0.24	6	1.99	16.19	16.65	18.50	18.50	20.45	20.90	Pipe - (10)

Project File: 201075 Hydro.stm

Number of lines: 7

Run Date: 3/13/2024

NOTES: Intensity = $7.81 / (\text{Inlet time} + 0.20)^{0.48}$; Return period = Yrs. 25 ; c = cir e = ellip b = box

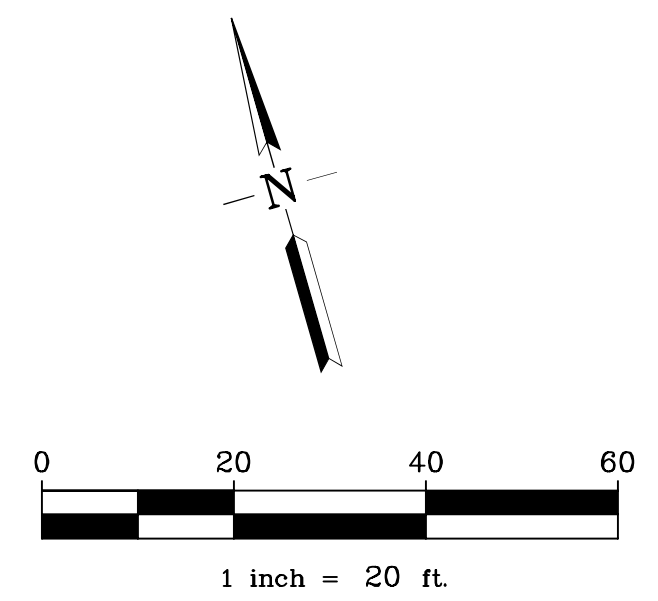
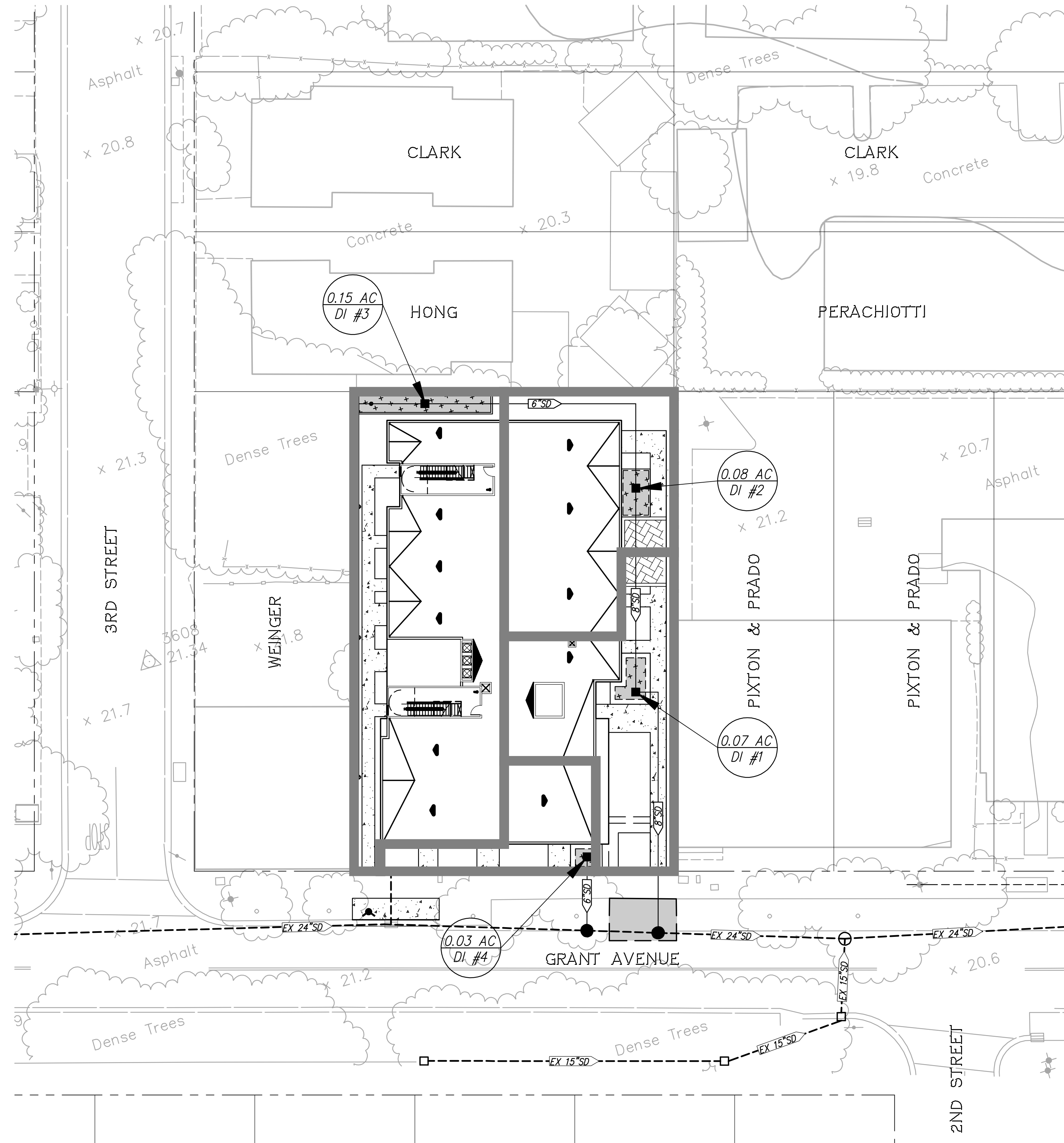

LEGEND

— DRAINAGE BOUNDARY

○ (0.19 AC AD #5) ← DRAINAGE AREA
 — STRUCTURE NAME

DRAINAGE AREA MAP
1214 GRANT AVENUE MIXED USE
 CITY OF NOVATO, MARIN COUNTY, CALIFORNIA
 FOR: AM& ASSOCIATES

RJA
RUGGERI-JENSEN-AZAR
 ENGINEERS • PLANNERS • SURVEYORS
 4690 CHABOT DRIVE, SUITE 200 PLEASANTON, CA 94588
 PHONE: (925) 227-9100 FAX: (925) 227-9300

© 2024 RJA ENGINEERS, PLANNERS & SURVEYORS. ALL RIGHTS RESERVED. DATE: 3/15/2024 10:41:42 AM PART: DRAINAGE