



PTAP-23, Pavement Management Program Update

Final Report

NCE Project No. 55.159.55

January 2023



Richmond, CA

501 Canal Blvd. Suite I
Richmond, CA 94804



City of Novato

922 Machin Avenue
Novato, CA 94945



**CITY OF NOVATO
CALIFORNIA**

Final Report
PTAP-23, Pavement Management Program Update
City of Novato

January 2023

Prepared for:

City of Novato
922 Machin Avenue
Novato, CA 94945

Prepared by:



Mahdi Saghafi, Ph.D.
Project Engineer



Sharlan Montgomery Dunn, Ph.D., P.E.
Senior Engineer

NCE
501 Canal Blvd Suite I
Point Richmond, CA 94804
(510) 215-3620

NCE Project No. 55.159.55

The preparation of this report has been financed in part by grants from the Federal Highway Administration, U.S. Department of Transportation.

The contents of this report do not necessarily reflect the official views or policy of the U.S. Department of Transportation.

Executive Summary

In 2022, Nichols Consulting Engineers, Chtd. (NCE) was selected by the Metropolitan Transportation Commission (MTC) to update the City of Novato's (City) pavement management program (PMP) as part of the Pavement Management Technical Assistance Program, Round 23 (P-TAP 23). This report summarizes the results of the 2023 update and its purpose to help educate policy makers about the current condition of the street network and the impact of various funding scenarios on the future network condition.

The City of Novato is responsible for maintaining approximately 152.3 centerline miles of pavement which represents a substantial investment of approximately \$277 million. In 2022 NCE collected pavement condition data throughout the network using Metropolitan Transportation Commission (MTC) modified ASTM survey procedures. Survey data were entered into StreetSaver[®] database, which the City uses as a decision-support tool.

Overall, the City's pavement network is currently in "Fair" condition with an average pavement condition index (PCI) of 66. Approximately 38.2 percent of the street network is in "Good" condition while more than one-tenth of the network is in "Poor" and "Failed" conditions.

The budget needs analysis indicated that the City needs to spend \$56.5 million over the next five years to bring the street network to a condition that can be maintained with on-going preventive maintenance in the most cost-effective way.

Five alternative budget scenarios were performed to illustrate the impacts of different funding levels. The following table lists each scenario with its corresponding five-year budget, and the PCI and deferred maintenance at the end of the analysis period.

Scenario	Description	5-Year Budget (\$M)	2027 PCI	2027 Deferred Maintenance (\$M)
1	Do Nothing	0.0	56	101.8
2	Existing Budget	18.1	61	61.0
3	Maintain PCI at 66	35.7	66	42.1
4	Increase PCI to 72	55.0	72	20.1
5	Best Management Practice	70.0	76	3.4

NCE recommends that the City pursue Scenario 4, which will increase the network PCI to 72 in five years. This scenario will also increase the portion of the network in "Good" condition and decrease the deferred maintenance. It will require \$55 million over the next five years.

Table of Contents

1	Introduction and Background	1
2	Network Summary	2
3	Pavement Condition.....	3
4	Maintenance and Rehabilitation Strategies.....	7
5	Budget Analyses	8
5.1	Budget Needs Analysis	9
5.2	Scenario 1: Do Nothing	10
5.3	Scenario 2: Existing Budget (\$18.1M/5 Years).....	11
5.4	Scenario 3: Maintain PCI at 66 (\$35.7M/5 Years).....	12
5.5	Scenario 4: Improve PCI to 72 (\$55.0M/5 Years).....	13
5.6	Scenario 5: Best Management Practice (\$70.0M/5 Years).....	14
5.7	Scenario Comparisons.....	15
6	Conclusion and Recommendations.....	18

List of Figures

Figure 1.	Examples of Streets with Different PCIs	3
Figure 2.	Historical Network PCI since 2011.....	4
Figure 3.	Network Condition Breakdown by Functional Classification.....	5
Figure 4.	Comparison of City's Network PCI to Neighboring Agencies.....	6
Figure 5.	Costs of Maintaining Residential Pavements Over Time	7
Figure 6.	PCI vs Deferred Maintenance for Scenario 1	10
Figure 7.	PCI vs Deferred Maintenance for Scenario 2	11
Figure 8.	PCI vs Deferred Maintenance for Scenario 3	12
Figure 9.	PCI vs Deferred Maintenance for Scenario 4	13
Figure 10.	PCI vs Deferred Maintenance for Scenario 5	14
Figure 11.	Comparison of Annual PCI by Scenario.....	15
Figure 12.	Comparison of Annual Deferred Maintenance by Scenario.....	16
Figure 13.	Comparison of Pavement Condition Breakdown by Scenario.....	17

List of Tables

Table 1. Network Summary Statistics 2

Table 2. Pavement Condition Breakdown by Functional Class 5

Table 3. Summary Results for Budget Needs Analysis 9

Table 4. Summary Results for Scenario 1 10

Table 5. Summary Results for Scenario 2 11

Table 6. Summary Results for Scenario 3 12

Table 7. Summary Results for Scenario 4 13

Table 8. Summary Results for Scenario 5 14

List of Appendices

Appendix A

Section Description Inventory

Appendix B

Maintenance and Rehabilitation Decision Tree

Appendix C

Budget Need Analysis Results

Appendix D

Budget Scenario Results

Appendix E

Pavement Condition Maps

Appendix F

Sections Selected for Treatment – Scenario 2

Appendix G

Quality Management Report

1 Introduction and Background

In 2022, Nichols Consulting Engineers, Chtd. (NCE) was selected by the Metropolitan Transportation Commission (MTC) to update the City of Novato's (City) pavement management program (PMP) as part of the Pavement Management Technical Assistance Program, Round 23 (P-TAP 23). In general, PMPs are "designed to provide objective information and useful data for analysis so that... managers can make more consistent, cost effective, and defensible decisions related to the preservation of a pavement network."¹

To update City's PMP, NCE performed walking condition survey in 2022 prior to the major storms that took place at the end of 2022 and the beginning of 2023. The surveys employed the Metropolitan Transportation Commission's (MTC) modified² ASTM D6433³ survey procedures. The surveys did not include non-pavement issues such as traffic, safety and road hazards, geometric issues, shoulders, sidewalks, curb and gutters, drainage issues, or immediate maintenance needs.

After inspection, all survey data were entered into the City's StreetSaver[®] database, and pavement condition index (PCI) calculations were performed. NCE then met with agency representatives and reviewed and updated the City's decision tree including maintenance and rehabilitation (M&R) strategies and treatment unit costs. A budget needs analysis was then performed, and five budget scenarios were analyzed for the street network.

This report answers the following questions for the City of Novato:

- What does the City's pavement network include?
- What is the current condition of the pavement network?
- What are the City's current M&R strategies?
- How much funding is required to perform all needed M&R treatments over the next five years?
- What effect with the City's existing funding have on the network condition and overall deferred maintenance?
- What effect will other funding levels have on the network condition and deferred maintenance?

¹ AASHTO "Guidelines for Pavement Management Systems". American Association of State Highway and Transportation Officials, Washington, DC, July 1990.

² PCI Distress Identification Manuals (AC 4th Edition, PCC 3rd Edition), Metropolitan Transportation Commission, San Francisco, CA March 2016.

³ ASTM D6433-20 Standard Practice for Roads and Parking Lots Pavement Condition Index Surveys, ASTM International, West Conshohocken, PA, 2020, www.astm.org.

2 Network Summary

The City is responsible for maintaining approximately 152.3 centerline miles of streets (or 952 management sections). Table 1 summarizes the City's street network by functional classification. The network is predominantly composed of asphalt concrete (AC) pavement. Redwood Blvd from Lamont Ave to San Marin Dr is a composite pavement (AC over portland cement concrete).

Table 1. Network Summary Statistics

Functional Class	Number of Sections	Centerline Miles	Lane Miles	Network Area (%)
Arterial	65	20.1	54.2	19.4
Collector	85	23.0	46.4	17.1
Residential/Local	802	109.2	218.1	63.5
Total	952	152.3	318.7	100.0

The street network replacement cost is estimated to be approximately \$277 million. This can be viewed as the value of the pavement network and is the amount needed to fund a reconstruction of the entire paved network. It does not include related infrastructure assets such as sidewalks, signals, markings, signs, or storm drains.

3 Pavement Condition

Pavement condition is typically quantified using the pavement condition index (PCI), which ranges from 100 (best) to 0 (worst). Pavement condition is affected by the environment, traffic loads and volumes, construction materials, and age. Figure 1 shows examples of streets with varying PCIs.

The PCI scale is divided into four general condition categories. Pavements in “Good” condition have a PCI above 70, pavements in “Fair” condition have a PCI between 50 and 69, pavements in “Poor” condition have a PCI between 25 and 49, and finally pavements in “Failed” condition have a PCI below 25.



Figure 1. Examples of Streets with Different PCIs

A list of all sections in the network along with their attributes, including the PCI at the time of last inspection, is provided in Appendix A. For convenience, two versions are provided – one sorted alphabetically by street name and the other sorted by descending PCI.

The current average PCI for the City’s network is 66. This value is an area-weighted calculation performed in StreetSaver® and is based on the condition survey performed in 2022. Figure 2 illustrates the City’s historical network PCI over the last decade. The PCI values shown were obtained from field inspections performed in those years. The City’s network PCI has decreased in the last few years due to reduced maintenance work, which is also illustrated in Figure 2.

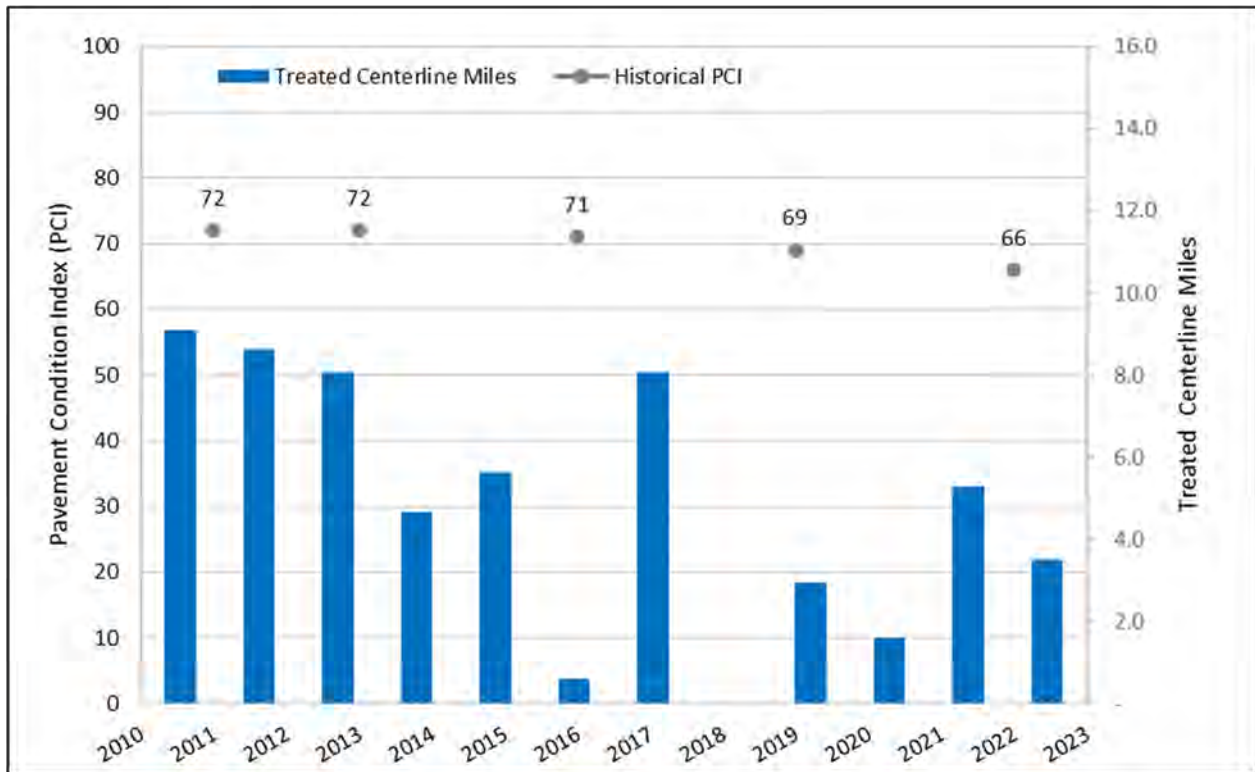

Figure 2. Historical Network PCI since 2011

Figure 3 breaks down the current network PCI by functional classification. The average pavement condition for arterials is the highest with PCIs of 73. The average condition for both collectors and residentials are similar with PCIs in the 60s.

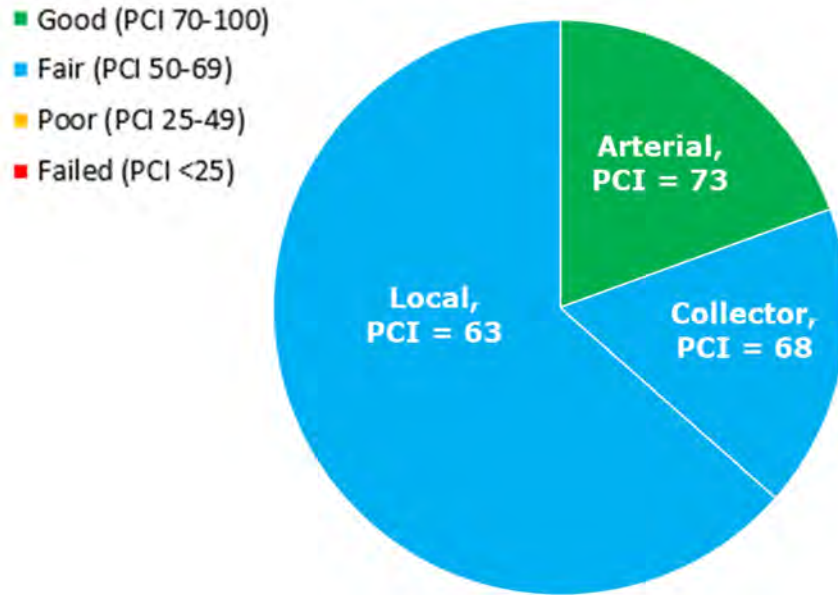

Figure 3. Network Condition Breakdown by Functional Classification

Table 2 summarizes the street network by condition category and functional classification. The majority of the street network is in “Good” and “Fair” conditions while only one-tenth of the network is in “Poor” and “Failed” conditions.

Table 2. Pavement Condition Breakdown by Functional Class

Condition Category	PCI Range	Arterials (%)	Collectors	Residentials (%)	Entire Network (%)
Good	70-100	11.9	7.4	18.9	38.2
Fair	50-69	6.9	8.5	34.3	49.7
Poor	25-49	0.6	1.0	9.1	10.7
Failed	<25	0.0	0.2	1.2	1.4
Total	-	19.4	17.1	63.5	100.0

Figure 4 shows the City's average network PCI compared to neighboring agencies as well as the statewide average PCI from the 2020 California Statewide Local Streets and Roads Needs Assessment⁴. As illustrated, the City's network PCI is among the midst of its neighboring agencies and is equal to the 2020 statewide average.

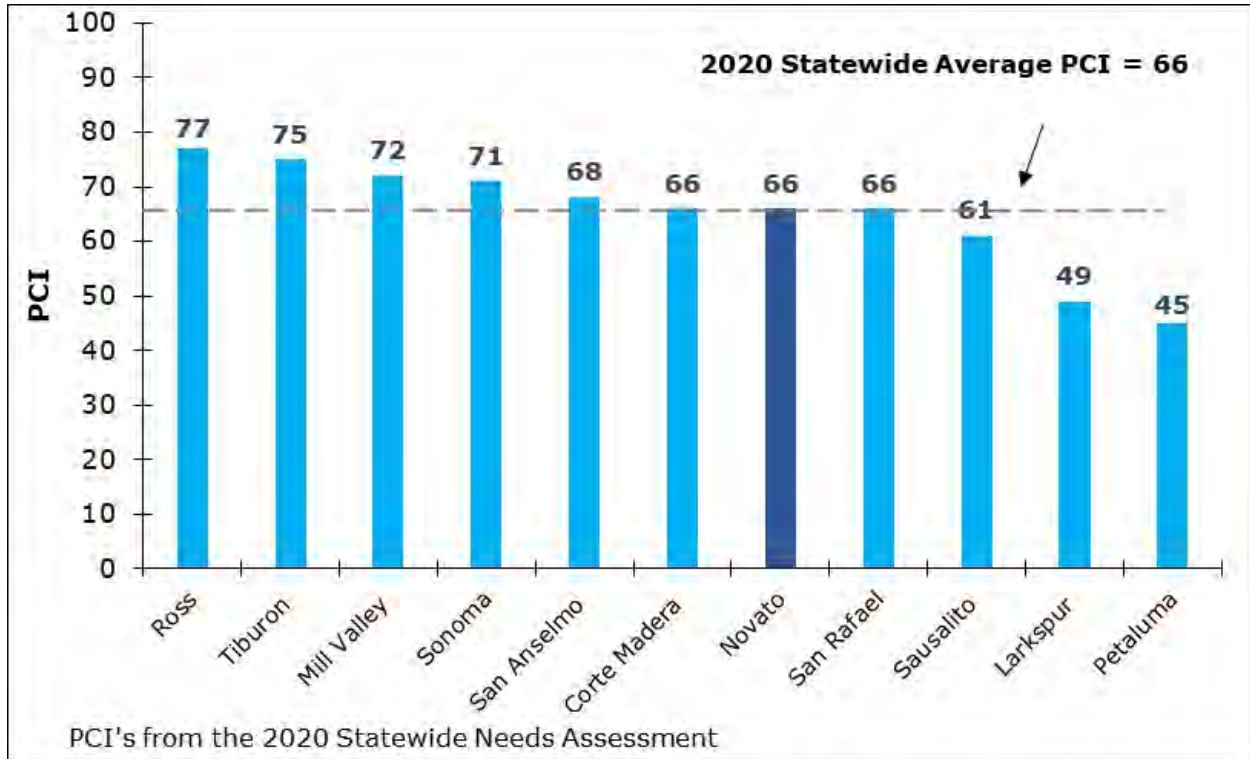

Figure 4. Comparison of City's Network PCI to Neighboring Agencies

⁴ "California Statewide Local Streets and Roads Needs Assessment 2020 Update". Nichols Consulting Engineers, Chtd., CA, 2020.

4 Maintenance and Rehabilitation Strategies

The City's current M&R strategies include cost-effective preventive treatments. In general, crack fill with microsurfacing will be applied to pavements in "Good" condition; pavements in "Fair" condition will receive a scrub seal with microsurfacing (with dig-outs as needed); pavements in "Poor" condition will receive a mill and HMA overlay with dig-outs; and full depth reclamation (FDR) will be performed when pavements are in "Failed" condition. The City's M&R strategies are formalized into a decision tree⁵ (presented in Appendix B), which is instrumental in performing the budget needs analysis and budget scenarios.

Experience and research have shown that it costs much less to maintain pavement in good condition than to repair pavement that has already failed. As shown in Figure 5, by allowing pavements to deteriorate, streets that once cost \$10.50/square yard (SY) to microsurface may soon cost \$49.00/SY to overlay, or \$75.00/SY to reclaim. In other words, delaying repairs can significantly increase M&R costs. Note that a microsurfacing can be placed on at least 7 times as many lane miles as those requiring FDR.

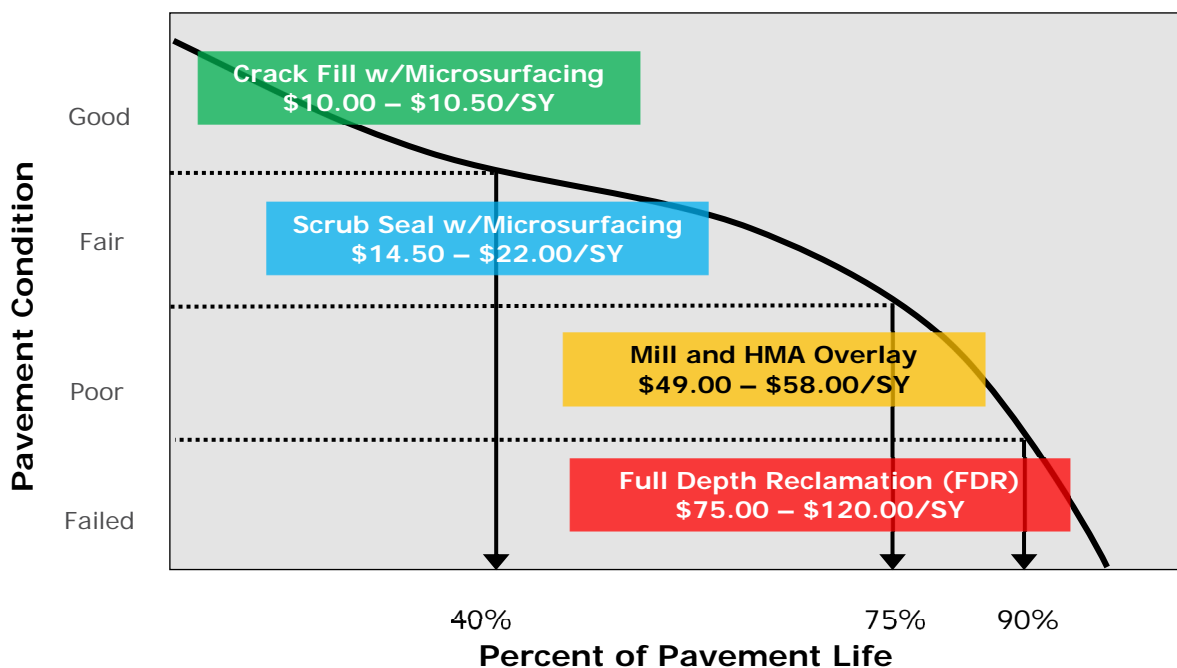

Figure 5. Costs of Maintaining Residential Pavements Over Time

⁵ Note: The StreetSaver® "Maintenance and Rehabilitation Decision Tree" divides the "Fair" condition category to separate pavements with primarily non-load-related distresses (e.g., longitudinal cracking) from those with load-related distresses (e.g., alligator cracking).

5 Budget Analyses

Based on the principle that it costs less to maintain streets in good condition than it does to repair those that have failed, cost-effective PMPs employ strategies that eliminate the deferred maintenance⁶ and then maintain the network with on-going preventive maintenance. Such strategies bring the network condition to an optimal PCI that can be maintained over time.

The first step in developing such a cost-effective strategy is to determine the total maintenance budget needs of the network. The next step is to conduct alternative budget scenario analyses. In consultation with the City, five funding scenarios were selected for analysis and performed using StreetSaver®:

- **Scenario 1: Do Nothing** – This scenario assumes the City will not perform any pavement M&R for the next five years.
- **Scenario 1: Existing Budget** – This scenario assumes the City will spend approximately \$3.65 million in 2023, \$5.4 million in 2024, and \$3 million per year for 2025 to 2027. This represents a total 5-year budget of \$18.1 million.
- **Scenario 2: Maintain PCI** – This scenario aims to maintain the existing network PCI of 66 over the next five years.
- **Scenario 3: Improve PCI** – This aims to improve the network PCI to 72 over the next five years.
- **Scenario 5: Best Management Practice (BMP)** – This scenario aims to achieve a maintainable network over the next five years by eliminating the deferred maintenance over the next five years.

The budget needs analysis and budget scenarios are presented in the following subsections. The detailed results of the budget needs analysis are provided in Appendix C. The detailed results of the budget scenarios are provided in Appendix D. Additionally, maps illustrating the current pavement condition and the projected 2027 pavement condition for each scenario are provided in Appendix E.

⁶ Deferred maintenance is M&R not performed due to insufficient funding.

5.1 BUDGET NEEDS ANALYSIS

The total budget needs for the network represents the cost associated with performing M&R treatments at the optimal time – optimal meaning the PCI is maximized and the cost is minimized – over the analysis period. This was done by performing a budget needs analysis in StreetSaver® with an inflation rate of five percent for an analysis period of five years. Note this inflation rate is two percent higher than used in the 2019 analysis and report, consequently, the long-term results are greater.

The results of the budget needs analysis are presented in Table 3. The total budget needs for the City for the next five years is estimated to be \$56.5 million. Of the total budget needs, approximately \$6.8 million (12.0 percent) is devoted to preventive maintenance, while the rest is allocated for rehabilitation and reconstruction treatments.

Table 3. Summary Results for Budget Needs Analysis

Year	2023	2024	2025	2026	2027	Total
Budget Needs (\$M)	47.1	3.8	3.2	1.3	1.1	56.5
Treated PCI	79	77	76	74	73	NA
Untreated PCI	65	63	61	59	56	NA

If the City follows this ideal strategy, the average network PCI will immediately increase as a large amount of deferred maintenance⁷ is addressed in the first year, and then decrease to the low-70s. This type of budget, which addresses all the deferred maintenance in the first year, is known as front-loaded. Alternatively, if no maintenance is performed over the next five years, the network PCI will drop to 56 by 2027.

⁷ Note: the budget needs for the first year of the analysis represents the City's current deferred maintenance value.

5.2 SCENARIO 1: DO NOTHING

This scenario assumes that City will not put any funding towards pavement M&R for the next five years. As shown in Table 4 and Figure 6, the network PCI will decrease to 56 and the deferred maintenance will increase to \$101.8 million by 2027. The portion of the network in “Good” condition will decrease to 20.1 percent and the portion of network in “Failed” condition will increase to 4.3 percent.

Table 4. Summary Results for Scenario 1

Year	2023	2024	2025	2026	2027	Total
Budget (\$M)	0.0	0.0	0.0	0.0	0.0	0.0
Deferred Maintenance (\$M)	47.1	58.9	72.4	87.2	101.8	NA
Treated PCI	65	63	61	59	56	NA

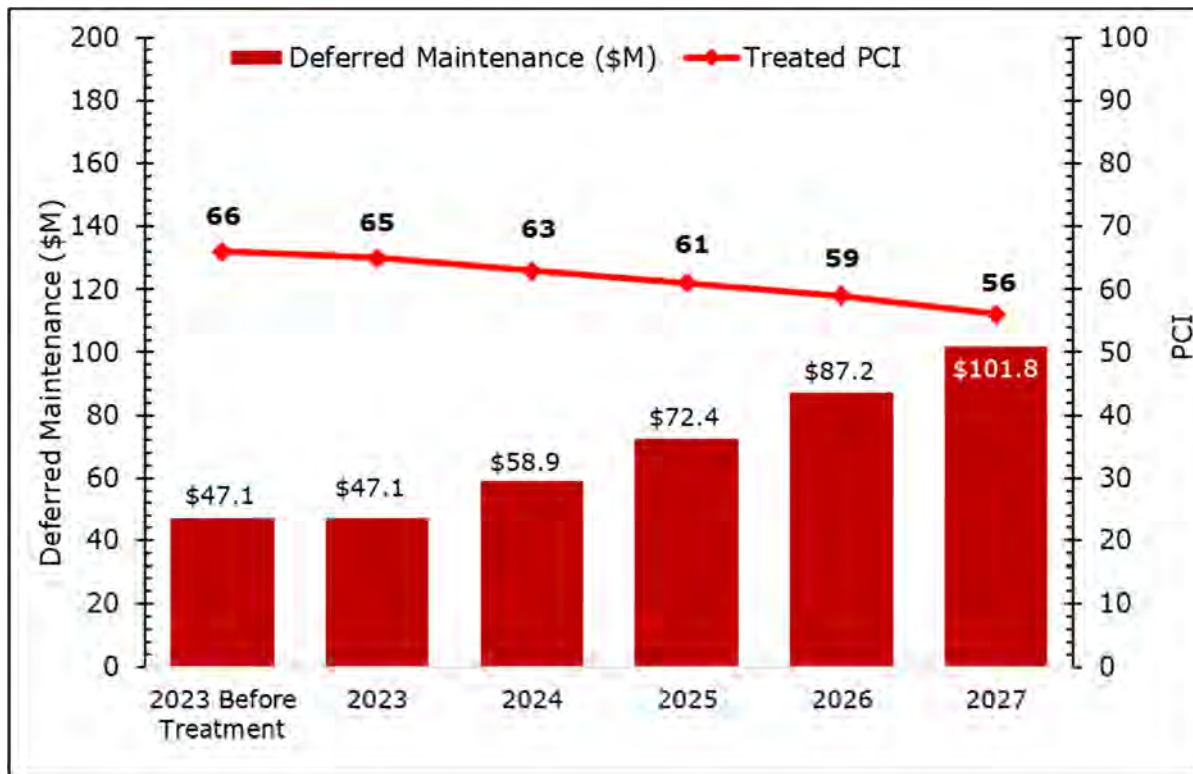

Figure 6. PCI vs Deferred Maintenance for Scenario 1

5.3 SCENARIO 2: EXISTING BUDGET (\$18.1M/5 YEARS)

This scenario assumes the City's existing funding will be approximately \$18.1 million for the next five years. For 2023, the funding includes \$2.65 million in planned CIP projects plus \$1 million for street maintenance such as crack seals, digouts, patching, and pothole repairs. For 2024 the funding includes \$2.5 million in planned CIP projects, plus \$1 million for street maintenance, plus an additional \$1.9 million for other paving projects to be optimized by StreetSaver. For 2025 to 2027, approximately half of the annual funds will go toward street maintenance while the other half will go towards other paving projects as optimized by StreetSaver. As shown in Table 5 and Figure 7, the network PCI will decrease to 61 and the deferred maintenance will increase to \$61.0 million. By 2027, approximately 33.5 percent of the network will be in "Good" condition with 4.2 percent in "Failed" condition. Appendix F provides a list of candidate sections selected for treatment.

Table 5. Summary Results for Scenario 2

Year	2023	2024	2025	2026	2027	Total
Budget (\$M)	3.7*	5.4*	3.0	3.0	3.0	18.1
Deferred Maintenance (\$M)	43.4	37.6	44.7	54.7	61.0	NA
Treated PCI	66	65	64	63	61	NA

*Includes scheduled CIP projects in 2023 and 2024

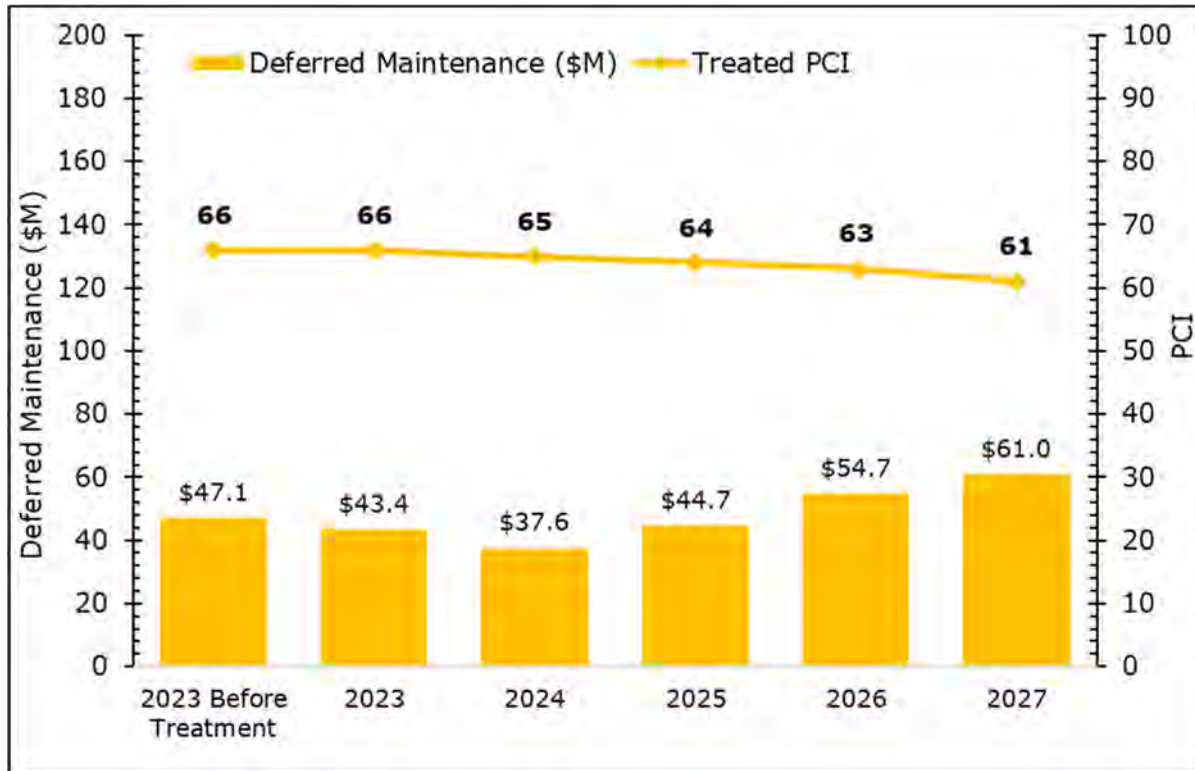

Figure 7. PCI vs Deferred Maintenance for Scenario 2

5.4 SCENARIO 3: MAINTAIN PCI AT 66 (\$35.7M/5 YEARS)

This scenario aims to maintain the network PCI at 66 over the analysis period. As shown in Table 6 and Figure 8, the financial commitment required to accomplish this goal is \$35.7 million over five years. This will result in 43.5 percent of the network being in “Good” condition with 4.2 percent in “Failed” condition. The deferred maintenance will decrease to \$42.1 million by 2027.

Table 6. Summary Results for Scenario 3

Year	2023	2024	2025	2026	2027	Total
Budget (\$M)	3.7*	8.0*	8.0	8.0	8.0	35.7
Deferred Maintenance (\$M)	43.4	35.0	36.9	41.5	42.1	NA
Treated PCI	66	66	66	66	66	NA

*Includes scheduled CIP projects in 2023 and 2024

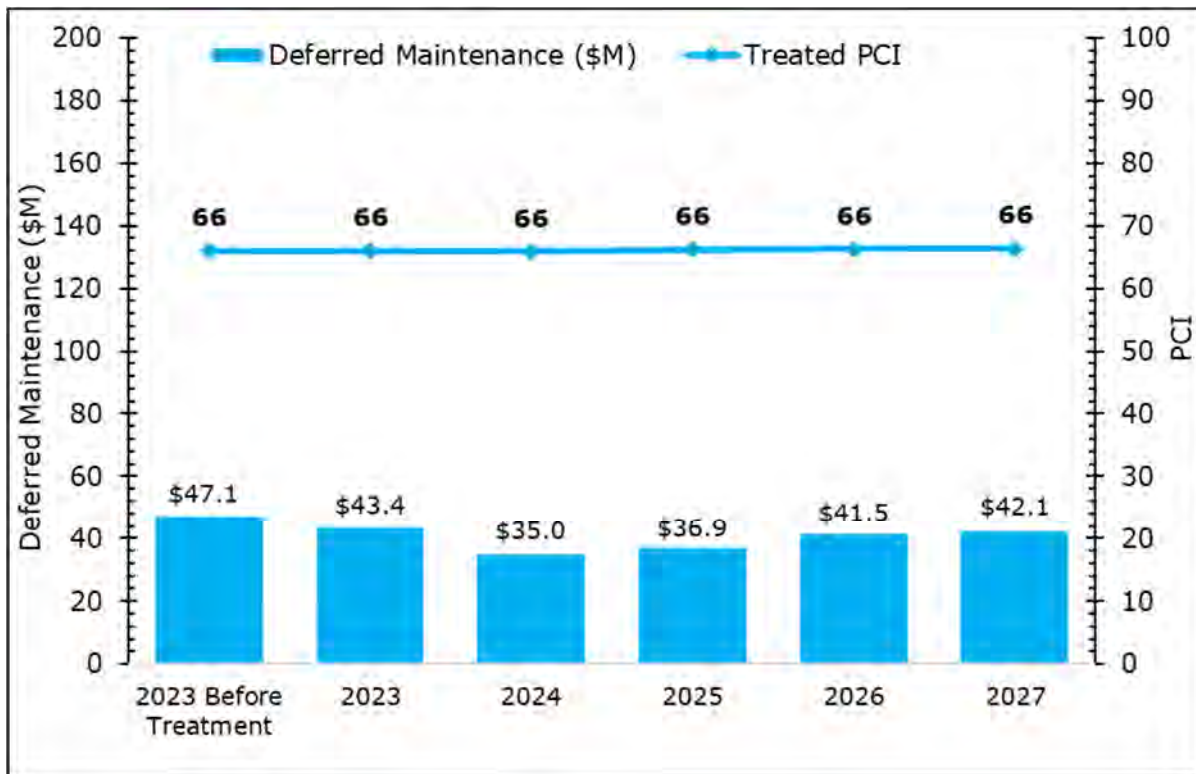

Figure 8. PCI vs Deferred Maintenance for Scenario 3

5.5 SCENARIO 4: IMPROVE PCI TO 72 (\$55.0M/5 YEARS)

This scenario aims to improve the network PCI to 72 by 2027. As shown in Table 7 and Figure 9, the financial commitment required for this goal is \$55 million over five years. This will result in 54.6 percent of the network being “Good” condition with 4.2 percent in “Failed” condition. The deferred maintenance will decrease to \$20.1 million by 2027.

Table 7. Summary Results for Scenario 4

Year	2023	2024	2025	2026	2027	Total
Budget (\$M)	11.0*	11.0*	11.0	11.0	11.0	55.0
Deferred Maintenance (\$M)	36.1	24.3	22.7	23.5	20.1	NA
Treated PCI	69	69	71	71	72	NA

*Includes scheduled CIP projects in 2023 and 2024

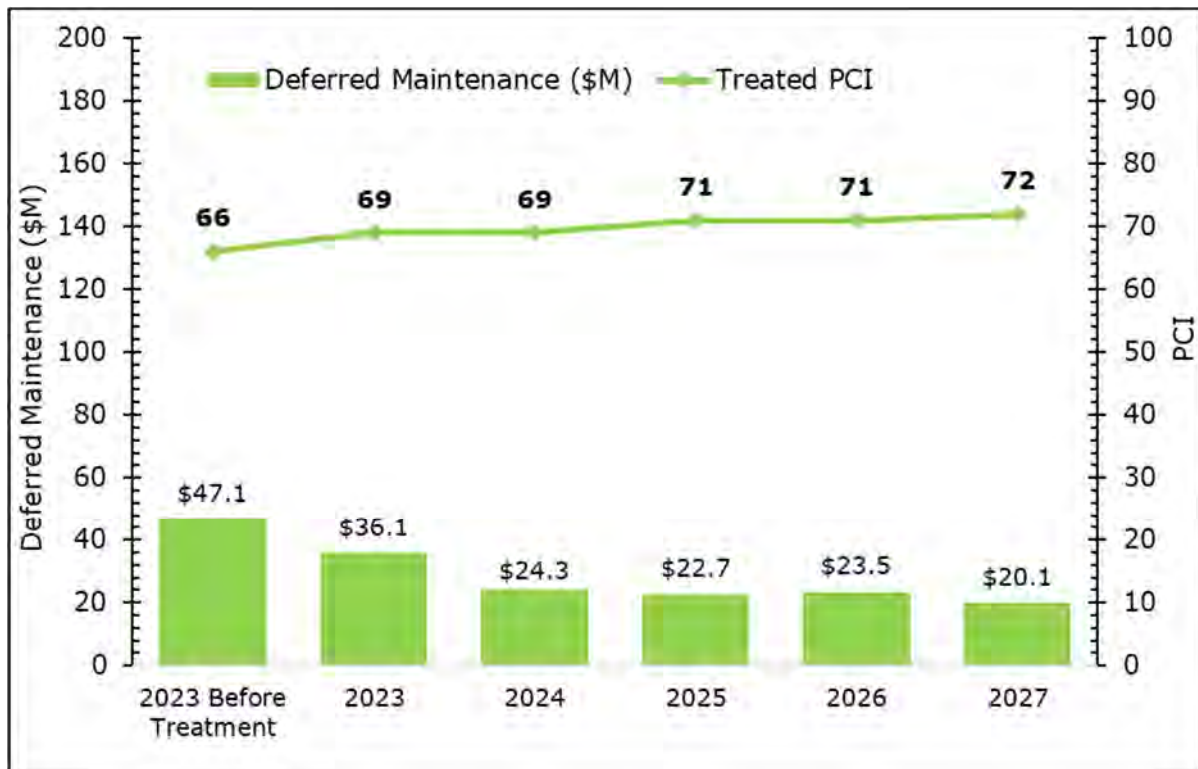

Figure 9. PCI vs Deferred Maintenance for Scenario 4

5.6 SCENARIO 5: BEST MANAGEMENT PRACTICE (\$70.0M/5 YEARS)

This scenario aims to achieve a network that can be maintained with best management practices over the next five years. As shown in Table 8 and Figure 10, the estimated financial commitment required to accomplish this goal is \$70.0 million over five years. This will improve the PCI to 76 and reduce the deferred maintenance to \$2.7 million. By 2027, 61.3 percent of the network will be in “Good” condition.

Table 8. Summary Results for Scenario 5

Year	2023	2024	2025	2026	2027	Total
Budget (\$M)	14.0*	14.0*	14.0	14.0	14.0	70.0
Deferred Maintenance (\$M)	33.1	18.1	13.2	10.5	3.4	NA
Treated PCI	70	71	73	75	76	NA

*Includes scheduled CIP projects in 2023 and 2024

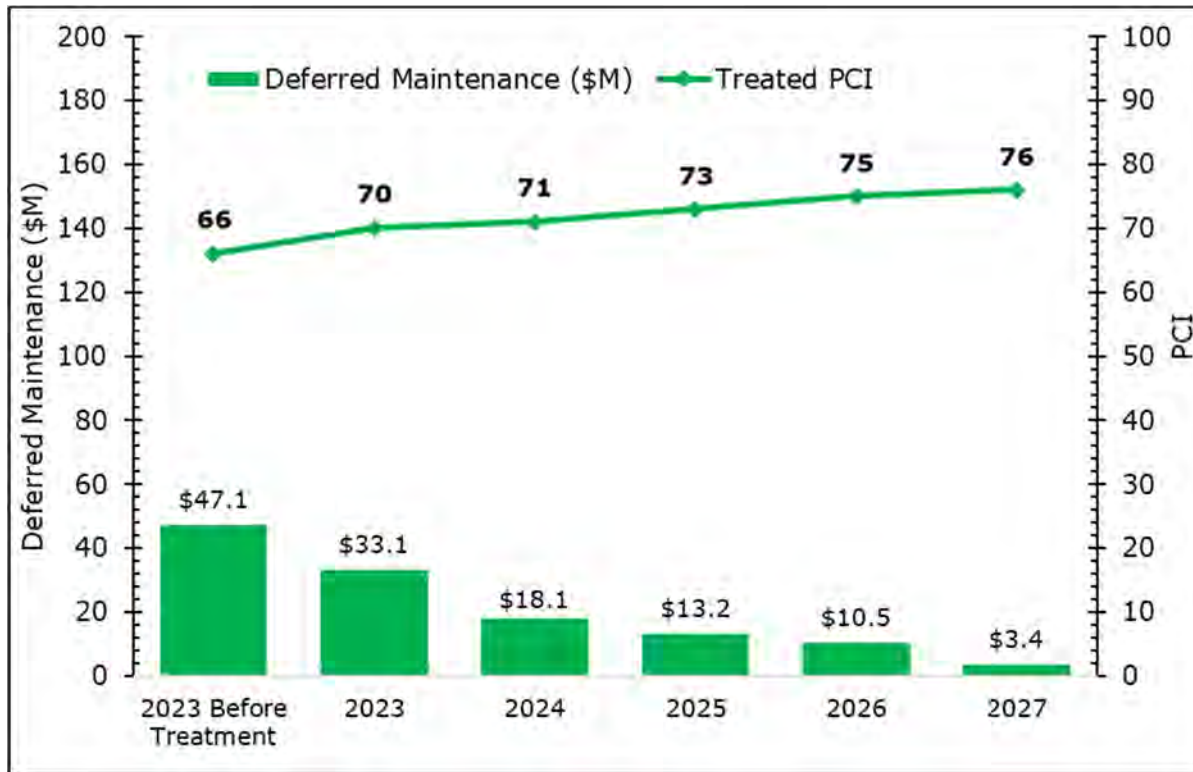

Figure 10. PCI vs Deferred Maintenance for Scenario 5

5.7 SCENARIO COMPARISONS

Figure 11 graphically compares the annual changes in PCI for each of the five scenarios. As previously noted, the average network PCI will decrease to 56 and 61 in Scenarios 1 and 2, be maintained at 66 in Scenario 3, and increase to 72 and 76 in Scenarios 4 and 5, respectively.

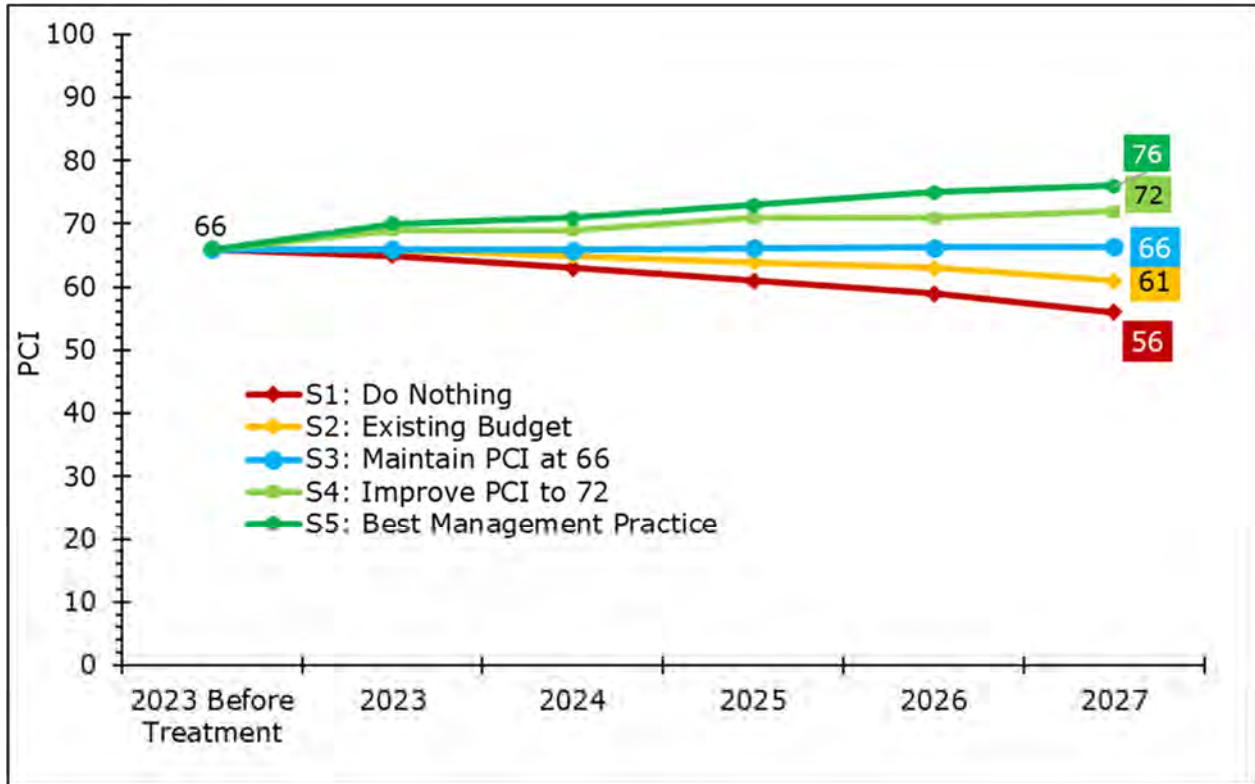

Figure 11. Comparison of Annual PCI by Scenario

Figure 12 illustrates the changes in deferred maintenance over time for each scenario. For Scenario 1, the deferred maintenance more than double. For Scenario 2, the deferred maintenance will increase by 30 percent. For Scenario 3, the deferred maintenance will decrease slightly to \$42.1 million. For Scenarios 4 and 5, the deferred maintenance will decrease to \$20.1 million and 3.4 million, respectively.

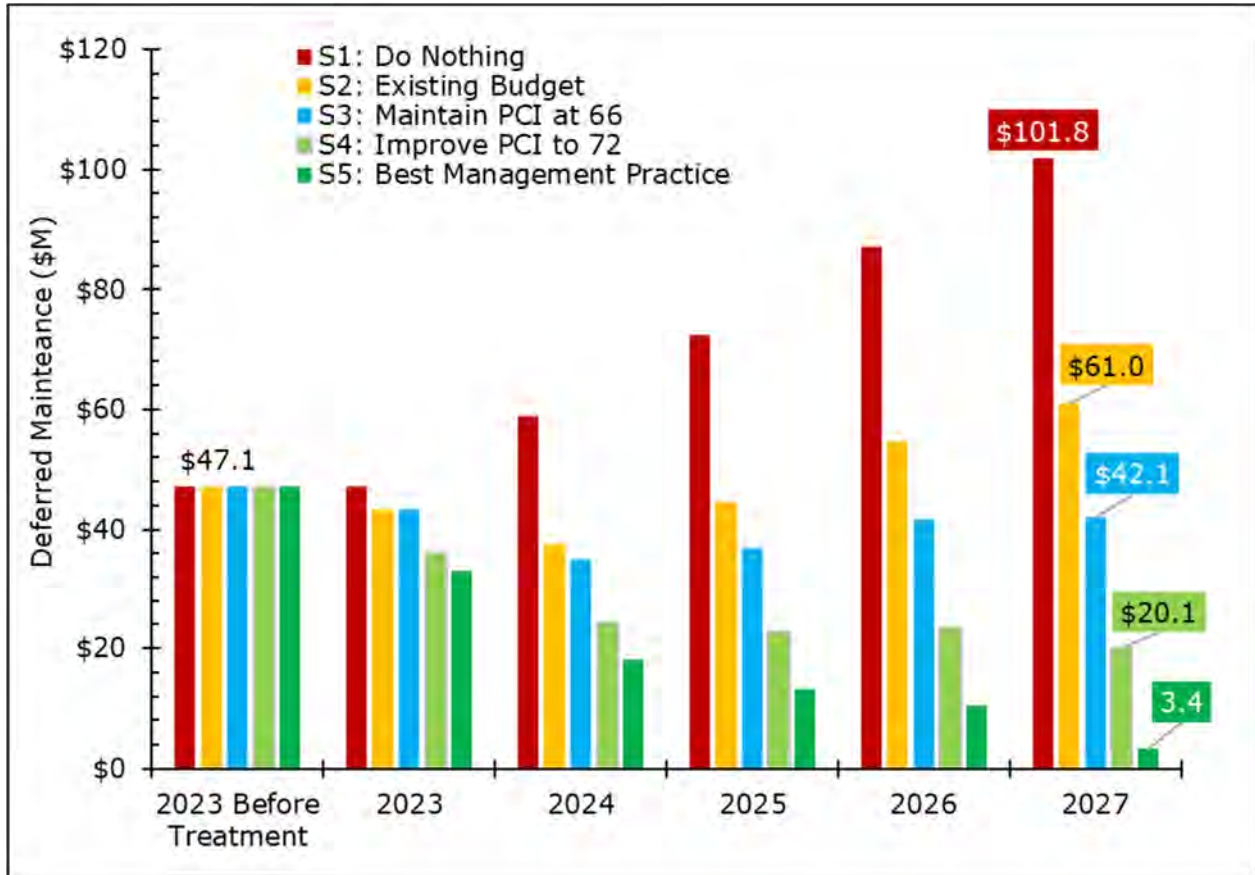

Figure 12. Comparison of Annual Deferred Maintenance by Scenario

Figure 13 illustrates the percent change in pavement condition for each scenario. As noted earlier, currently 38.2 percent of the network is in “Good” condition with just over one-tenth in “Poor” or “Failed” conditions. For Scenarios 1 and 2, the portion of the network in “Good” condition will decrease while for Scenarios 3 to 5 the portion of the network in “Good” condition will increase. Except for Scenario 5, where the portion of the network in “Failed” condition will be nearly eliminated, all other scenarios will have approximately 4 percent of the network in “Failed” condition.

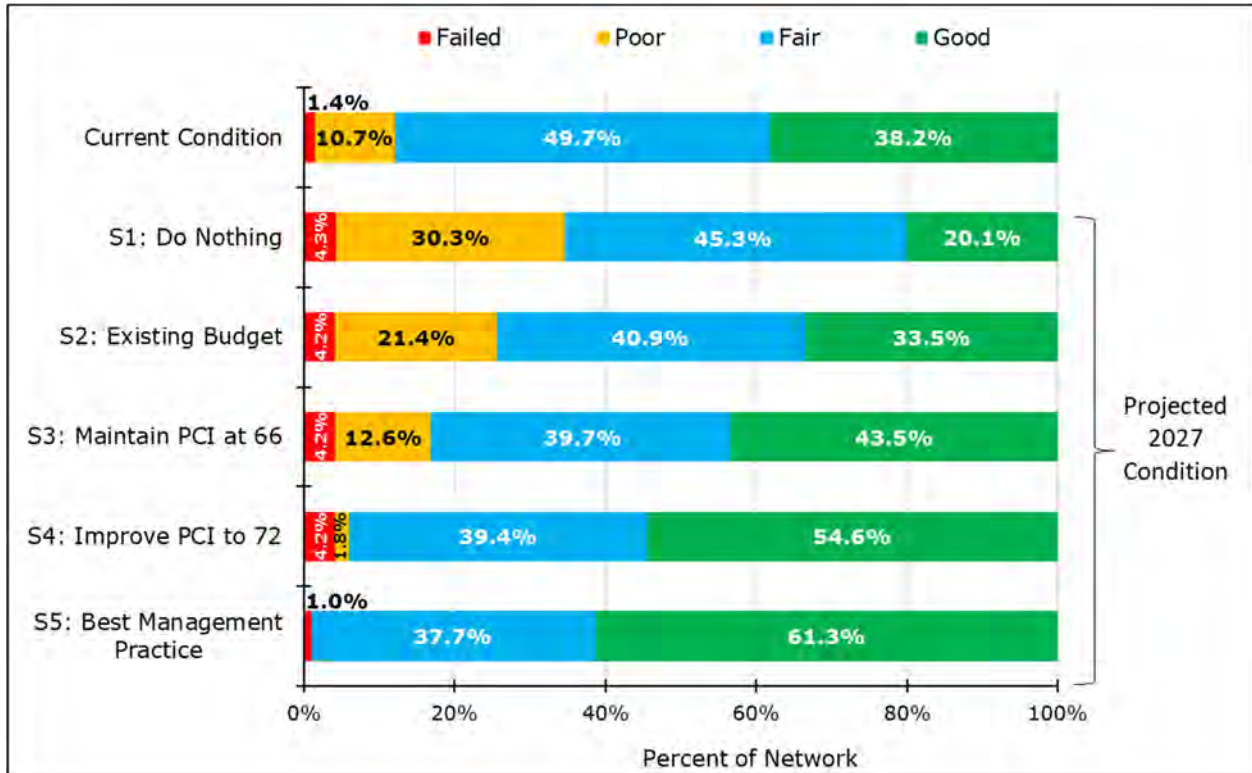

Figure 13. Comparison of Pavement Condition Breakdown by Scenario

6 Conclusion and Recommendations

In summary, the City of Novato has a substantial investment of \$277 million in the pavement network. Overall, the City's streets are in "Fair" condition with a 2022 average network PCI of 66. Approximately 38.2 percent of the network is in "Good" condition and 12.1 percent is in "Poor" or "Failed" condition.

The analyses indicate that the City needs to spend approximately \$56.5 million on maintenance and rehabilitation over the next five years to essentially repair all pavement sections, thus bringing the network into a condition that can be maintained with on-going preventive maintenance. In the long run, this strategy will save the City money by preventing future pavement deterioration to levels requiring rehabilitation or reconstruction.

Based on the data collected and the scenarios analyzed and presented in this report, NCE offers the following recommendations.

1. **Funding** - The primary goal of PMPs should be to offer users a safe and functional pavement network without unduly increasing the maintenance burden in the future. With that in mind, the recommended scenario for the City is Scenario 4, which requires approximately \$55.0 million over the next five years. This budget allocation will increase the overall network PCI to 72, increase the portion of the network in "Good" condition, and decrease the deferred maintenance.

To address the gap between the City's existing funding and the recommended scenario, NCE recommends the City pursue additional funding sources. Potential sources include:

Federal Funding Sources

- Community Development Block Grants (CDBG)
- Congestion Mitigation and Air Quality Improvement Program (CMAQ)
- Federal Emergency Management Agency (FEMA)
- Highway Safety Improvement Program (HSIP)
- Bipartisan Infrastructure Investment and Jobs Act (IIJA)
- Regional Surface Transportation Program (RSTP)
- Surface Transportation Program (STP)
- Secure Rural Schools and Community Self-Determination Act

State Funding Sources

- Active Transportation Program (ATP), which now includes the Bicycle Transportation Account (BTA) and Safe Routes to Schools (SR2S)
- AB 2766 (vehicle surcharge)
- CalRecycle grants
- State Transportation Improvement Program (STIP)

- State Water Resource Control Board
- Transportation Development Act (TDA)
- Traffic Safety Fund
- Transportation Uniform Mitigation Fee (TUMF)
- Vehicle License Fees (VLF)

Local/Regional Funding Sources

- MTC PTAP (Pavement Management Technical Assistance Program)
 - Development impact fees
 - Enterprise Funds (solid waste and water) MTC PTAP (Pavement Management Technical Assistance Program)
 - Flood Control Districts
 - General funds
 - Local sales tax measures
 - OBAG (One Bay Area Grant Program)
 - Parcel/property taxes
 - Solid waste funds
 - Traffic impact fees
 - Traffic safety/circulation fees
 - Transportation mitigation fees
 - Transient Occupancy Taxes (TOT)
 - Underground impact fees
 - Utilities (e.g., stormwater, water, wastewater enterprise funds)
 - Various assessment districts (lighting, maintenance, flood control, community facilities)
 - Vehicle registration fees
 - Vehicle code fines
2. **Pavement Management Strategies** – Since a significant portion of the City’s streets are currently in “Good” condition (38.2 percent), it is important to maintain that condition to the extent possible. Preservation occurs when streets with PCIs higher than 70 receive treatments such as surface seals (slurry, microsurfacing, etc.). Seals are relatively inexpensive treatments that prevent moisture ingress and thus preserve the integrity of the underlying base material. NCE recommends that the City balance preventive maintenance with rehabilitation and reconstruction projects to preserve pavements in “Good” condition, improve pavements in “Poor” condition, and avoid increasing the deferred maintenance.
3. **Reinspection Strategies** – In order to make appropriate management decisions based on current data, NCE recommends that the City perform condition inspections on arterials and collectors every 2 years and on residential at least every 4 to 5 years. Additionally, since StreetSaver® and

other prediction models do not yet take into account the effect of specialized materials such as asphalt-binders with rubber or polymers, the actual performance of city pavements may not be fully captured in the analysis models. For this additional reason, NCE recommends regular pavement condition surveys to ensure model accuracy and relevance.

4. **M&R Decision Tree** – Considering the recent volatility in oil prices and curb ramp requirements, the future cost of construction is unknown and unpredictable. NCE therefore recommends that the City annually review and update the M&R treatment strategies and associated unit costs to reflect current construction techniques and changing costs. This will ensure that the results for the budget analyses are reliable and as accurate as possible.

Appendix A

SECTION DESCRIPTION INVENTORY

Section Description Inventory Report

This report lists a variety of section description information for each of the City's pavement sections. It lists the street and section identifiers, limits, functional class, surface type, number of lanes, length, width, area, Inspected PCI, and PCI date.

All of the City's pavement sections are included in the report. Two versions of the report are provided. The first is sorted alphabetically by Street Name and Section ID and the second report is sorted by descending PCI. The field descriptions in this report are listed below:

COLUMN	DESCRIPTION
Street ID	Street Identification - A code up to ten characters/digits to identify the street. Generally, the street name is truncated to six characters. The Street ID should be unique for each street.
Section ID	Section Identification - A code up to ten characters/digits to identify the section number. The Section ID must be unique for each section of one street.
Street Name	Street Name - The name of the street as indicated by street signs in the field.
Begin Location	Beginning limit of the section.
End Location	Ending limit of the section.
No. of Lanes	Number of travel lanes.
Functional Class (FC)	Functional Classification – MiA = Minor Arterial, MaC = Major Collector, MiC = Minor Collector, NCR = Non City Road, OPA = Other Principal Arterial, L = Local
Length (ft)	Length of the section in feet.
Width (ft)	Average width of the section in feet.
Area (sf)	Area of section in square feet.
Surface Type (ST)	Surface Type - AC = Asphalt Concrete, AC/AC = Asphalt Concrete Overlay, PCC = Portland Cement Concrete, GRAVEL = Gravel
PCI Date	The last inspection date or rehabilitation date.
PCI	Average PCI for the section. The value is based on the last inspection.

Section Description Inventory – Sorted by Street Name

Street ID	Section ID	Street Name	Begin Location	End Location	# of Lanes	FC	ST	Length (ft)	Width (ft)	Area (sf)	PCI Date	PCI
AARONC	10	AARON COURT	AARON DRIVE	SOUTH END	2	L	AC	195	24	4,680	8/23/2022	61
AAROND	10	AARON DRIVE	HIGHLAND DR	WEST END	2	L	AC	1,150	24	27,600	8/23/2022	80
ACAPUL	10	ACAPULCO COURT	MADRID CT	NORTH END	2	L	AC	444	30	15,276	8/23/2022	84
ACORN	10	ACORN COURT	PACHECO CREEK DR	NORTH END	2	L	AC	180	26	4,680	8/23/2022	29
ADAMSC	10	ADAMS COURT	JOHNSON	N END	2	L	AC	158	24	3,792	8/18/2022	68
ADAMST	10	ADAMS STREET	JOHNSON ST	MONROE COURT	2	L	AC	633	32	20,256	8/18/2022	54
ADELES	10	ADELE STREET	JOYCE STREET	EAST END	2	L	AC	586	36	21,096	8/17/2022	38
ADELES	20	ADELE STREET	S. NOVATO BOULEVARD	JOYCE ST	2	L	AC	174	36.5	6,351	8/17/2022	47
ADOBEC	10	ADOBE COURT	SIMMONS LN	EAST END	2	L	AC	108	24	2,592	8/5/2022	56
ADRIEN	10	ADRIENNE STREET	WEST END	De Long Avenue	2	L	AC	206	16	3,296	8/26/2022	34
ALAMLL	10	ALAMEDA DE LA LOMA	FAIRWAY DR	PEBBLE BEACH DR	2	MaC	AC	554	34	18,836	8/23/2022	67
ALAMDP	10	ALAMEDA DEL PRADO	IGNACIO BL	CITY LIMITS	4	MaC	AC	320	60	19,200	8/23/2022	98
ALAMDP	20	ALAMEDA DEL PRADO	POSADO DEL SOL	POWER POLE #R1-16	2	MaC	AC/AC	3,216	31	99,696	8/23/2022	57
ALAMDP	30	ALAMEDA DEL PRADO	POWER POLE #R1-16	CLAY CT	2	MaC	AC	1,800	45	81,000	8/23/2022	48
ALAMDP	40	ALAMEDA DEL PRADO	CLAY CT	ALAMEDA DEL PRADO	2	L	AC	1,200	35	42,000	8/23/2022	58
ALAMDP	50	ALAMEDA DEL PRADO	ALAMEDA DEL PRADO	CINNAMON TEAL LN	2	L	AC	2,300	31	71,300	8/23/2022	58
ALAMDP	55	ALAMEDA DEL PRADO	CINNAMON TEAL LN	FLICKER DR (SOUTH END)	2	L	AC	1,600	22	35,200	8/23/2022	70
ALAMDP	60	ALAMEDA DEL PRADO	FLICKER DR	ALAMEDA DEL PRADO	2	L	AC	2,040	22	44,880	8/23/2022	75
ALBATR	10	ALBATROSS DRIVE	TOPAZ DR	NORTH END	2	L	AC	760	32	24,320	8/2/2022	53
ALBATR	20	ALBATROSS DRIVE	LAGUNA VISTA DR	TOPAZ DR	2	L	AC	1,197	22	26,334	8/2/2022	71
ALCONB	10	ALCONBURY WAY	S. PALM AVE	SAN PABLO AVE	2	L	AC	1,650	26	42,900	8/25/2022	73
ALHAMB	10	ALHAMBRA COURT	FERDINAND WAY	SOUTH END	2	L	AC	138	26	5,581	8/25/2022	76
ALICES	10	ALICE STREET	FRANKLIN AVE	225 FT WEST OF FRANKLIN AVE	2	L	AC/AC	225	26	5,850	8/16/2022	83
ALICES	20	ALICE STREET	225 FT WEST OF FRANKLIN AVE	530 FT WEST OF FRANKLIN AVE	2	L	AC/AC	305	20	6,100	8/16/2022	69
ALICES	30	ALICE STREET	530 FT WEST OF FRANKLIN AVE	WEST END	2	L	AC/AC	191	24	7,824	8/16/2022	66
ALMOND	10	ALMOND COURT	LARCH DR	NORTH END	2	L	AC	350	24	10,003	8/26/2022	54
ALTAMI	10	ALTAMIRA COURT	FERDINAND WAY	NORTH END	2	L	AC	136	26	5,498	8/25/2022	68
AMBERC	10	AMBER COURT	SANTA MARIA DRIVE	EAST END	2	L	AC	457	24	12,354	8/11/2022	55
ANDALE	10	ANDALE AVENUE	TOPAZ DR	WEST END	2	L	AC	554	30	17,646	8/2/2022	43
ANDREA	10	ANDREAS CIRCLE	SAN ANDREAS DR	SAN ANDREAS DR	2	L	AC	1,400	32	44,800	8/8/2022	55
ANDREA	20	ANDREAS COURT	SAN ANDREAS DR	EAST END	2	L	AC	667	30	20,010	8/8/2022	53
ANGELI	10	ANGELICA COURT	VINEYARD RD	EAST END	2	L	AC	428	30	14,749	8/10/2022	62
ANNACO	10	ANNA COURT	MARION AVE	SOUTH END	2	L	AC/AC	248	18	6,044	8/5/2022	51
APOLLO	10	APOLLO COURT	CENTER RD	SOUTH END	2	L	AC	929	32	30,634	8/12/2022	78
ARBORC	10	ARBOR CIRCLE	CENTER RD	SOUTH END	2	L	AC	637	24	15,288	8/12/2022	48
ARLING	10	ARLINGTON CIRCLE	CAMBRIDGE AVE	DENLYN ST	2	L	AC	780	26	20,280	8/19/2022	59
ARLING	20	ARLINGTON CIRCLE	DENLYN ST	WOODLAND CT	2	L	AC	1,425	30	42,750	8/19/2022	77
ARLING	30	ARLINGTON CIRCLE	WOODLAND CT	NORTH END	2	L	AC	1,200	25	31,945	8/19/2022	71
ARLINC	10	ARLINGTON COURT	ARLINGTON CIRCLE	NORTH END	2	L	AC	135	24	5,406	8/19/2022	47
ARMSTR	10	ARMSTRONG AVENUE	ATHERTON AVE	500 FT SOUTH OF ATHERTON	2	L	AC	500	39	19,500	8/3/2022	58

FC (Functional Class): MiA (Minor Arterial), MaC (Major Collector); MiC (Minor Collector);

NCR (Non City Street), OPA (Other Principal Arterial); L (Local)

ST (Surface Type): AC (Asphalt Concrete), AC/AC (Asphalt Concrete Overlay), GRAVEL, PCC (Portland Cement Concrete)

Street ID	Section ID	Street Name	Begin Location	End Location	# of Lanes	FC	ST	Length (ft)	Width (ft)	Area (sf)	PCI Date	PCI
ARMSTR	20	ARMSTRONG AVENUE	500 FT SOUTH OF ATHERTON	1000 FT SOUTH OF ATHERTON	2	L	AC	500	40	20,000	8/3/2022	73
ARMSTR	30	ARMSTRONG AVENUE	#1512	CHERRY	2	L	AC	401	35	14,035	8/3/2022	26
ARTHUR	10	ARTHUR STREET	S. NOVATO BLVD	HAYES ST	2	MaC	AC	1,080	36	38,880	8/17/2022	56
ARTHUR	20	ARTHUR STREET	HAYES ST	WASHINGTON ST	2	MaC	AC	1,100	36	39,600	8/17/2022	63
ARTHUR	30	ARTHUR STREET	WASHINGTON ST	INDIAN VALLEY RD	2	MaC	AC	480	36	17,280	8/17/2022	85
ASHCOU	10	ASH COURT	IGNACIO BLVD	EAST END	2	L	AC	215	24	7,150	8/23/2022	83
ASHLAN	10	ASHLAND DRIVE	SUNNY COVE DRIVE	EAST END	2	L	AC	273	26	7,098	8/24/2022	82
ATHERT	10	ATHERTON AVENUE	US 101	CITY LIMITS	2	MiA	AC	1,170	40	46,800	8/10/2022	53
ATHERT	20	ATHERTON AVENUE	BUGEIA LANE	CITY LIMITS	2	MiA	AC	680	32	21,760	8/2/2022	69
AUDUBO	10	AUDUBON WAY	HANGAR AVE	NORTH END	2	L	AC	805	26	20,930	8/25/2022	87
AVOCET	10	AVOCET COURT	AUDUBON WAY	NORTH END	2	L	AC	465	25	11,625	8/25/2022	87
AZALEA	10	AZALEA PLACE	ENTRADA DR	END	2	L	AC	277	24	9,098	8/22/2022	79
BACAVI	10	BACA VISTA	RAPOSA VISTA	PICA VISTA	2	L	AC	546	24	13,104	8/9/2022	56
BADGER	10	BADGER COURT	PACHECO CREEK DR	NORTH END	2	L	AC	260	24	8,791	8/23/2022	29
BAHIAD	10	BAHIA DRIVE	CERRO CREST DR	E END	2	L	AC	1,729	60	103,740	8/2/2022	47
BAHIAD	20	BAHIA DRIVE	H LN	CERRO CREST DR	2	L	AC	3,168	60	190,080	8/2/2022	52
BALBOA	10	BALBOA COURT	PIZARRO AVE	WEST END	2	L	AC	264	26	8,826	8/25/2022	79
BALRAD	15	BALRA DRIVE	MONTE MARIA AVE	#8	2	L	AC	1,235	30	37,050	8/18/2022	65
BALRAD	20	BALRA DRIVE	SHEVELIN RD	#8	2	L	AC	355	30	10,650	8/18/2022	50
BARUNA	10	BARUNA COURT	TOPAZ DR	END	2	L	AC	444	30	14,346	8/2/2022	85
BAYWOO	10	BAYWOOD CIRCLE	BONNIE BRAE DR	EAST END	2	L	AC	351	24	10,590	8/23/2022	31
BECKYC	10	BECKY COURT	HIGHLAND	SOUTH END	2	L	AC	481	14	6,734	8/23/2022	45
BELMAR	10	BEL MARIN KEYS BOULEVARD	NAVE DR	COMMERCIAL BLVD	2	MaC	AC	806	74	59,644	8/24/2022	68
BELMAR	20	BEL MARIN KEYS BOULEVARD	COMMERCIAL BLVD	DIGITAL DR	2	MaC	AC	600	72	43,200	8/24/2022	68
BELMAR	30	BEL MARIN KEYS BOULEVARD	DIGITAL DR	COUNTY LINE	2	MaC	AC	2,822	65	183,430	8/24/2022	73
BENTON	10	BENTON LANE	SIMMONS LN	150 FT EAST OF SIMMONS LN	2	L	AC	150	31	4,650	8/5/2022	69
BENTON	20	BENTON LANE	1990 BENTON LN	MARION AVE	2	L	AC	173	31	5,363	8/5/2022	64
BENTON	30	BENTON LANE	MARION AVE	EAST END	2	L	AC	842	30	25,260	8/5/2022	60
BETTYL	10	BETTY LANE	CENTER ROAD	NORTH END	2	L	AC/AC	548	24	13,152	8/16/2022	62
BEYERC	10	BEYER COURT	BENTON LN	SOUTH END	2	L	AC	273	27	7,371	8/5/2022	68
BINFOR	10	BINFORD ROAD	ATHERTON AVE	CITY LIMIT	2	L	AC	960	29	27,840	8/10/2022	12
BIRCHC	10	BIRCHWOOD COURT	CRICKLEWOOD DR	SOUTH END	2	L	AC	195	30	5,850	8/22/2022	67
BIRCHW	10	BIRCHWOOD DRIVE	REDWOOD	CRICKLEWOOD	2	L	AC	845	32	27,040	8/22/2022	60
BIRDCO	10	BIRD COURT	HILL RD	SOUTH END	2	L	AC	610	32	19,520	8/16/2022	48
BIRDIE	10	BIRDIE DRIVE	COUNTRY CLUB DR	FAIRWAY DR	2	MaC	AC	434	30.75	13,346	8/22/2022	62
BISHOP	10	BISHOP COURT	ROBINHOOD DR	EAST END	2	L	AC	232	24	6,954	8/2/2022	45
BLANCA	10	BLANCA DRIVE	909 FEET FROM END	END OF ROAD	2	L	AC	909	30	27,270	8/11/2022	55
BLANCA	20	BLANCA DRIVE	SANTA MARIA DR	#53	2	L	AC	1,320	31	40,920	8/11/2022	56
BLODGE	20	BLODGETT LANE	SHERMAN AVE	REICHERT AVE	1	NCR	AC	300	10	3,000	9/26/2019	18
BLUEOA	10	BLUE OAK COURT	AARON DR	WEST END	2	L	AC	240	24	5,760	8/23/2022	66
BOGEYL	10	BOGEY LANE	COUNTRY CLUB DR	NORTH END	2	L	AC	383	24	9,192	8/22/2022	45
BOLERO	10	BOLERO COURT	TOPAZ DR	END	2	L	AC/AC	890	32	28,480	8/2/2022	81

FC (Functional Class): MiA (Minor Arterial), MaC (Major Collector); MiC (Minor Collector);

NCR (Non City Street), OPA (Other Principal Arterial); L (Local)

ST (Surface Type): AC (Asphalt Concrete), AC/AC (Asphalt Concrete Overlay), GRAVEL, PCC (Portland Cement Concrete)

Street ID	Section ID	Street Name	Begin Location	End Location	# of Lanes	FC	ST	Length (ft)	Width (ft)	Area (sf)	PCI Date	PCI
BOLLIC	10	BOLLING CIRCLE	RANDOLPH DR	MARCH FIELD CT	2	L	AC	1,658	36	59,688	8/25/2022	70
BOLLIC	20	BOLLING CIRCLE	MARCH FIELD CT	HATHAWAY DR	2	L	AC	1,065	30	31,950	8/25/2022	57
BOLLIC	30	BOLLING CIRCLE	HATHAWAY DR	KELLY DR	2	L	AC	2,209	26	57,434	8/25/2022	65
BOLLIC	40	BOLLING CIRCLE	KELLY DR	RANDOLPH DR	2	L	AC	1,072	30	32,160	8/25/2022	74
BOLLIN	10	BOLLING DRIVE	NAVE DR	MARIN VALLEY DR	2	L	AC/AC	250	36	9,000	8/25/2022	97
BOLLIN	20	BOLLING DRIVE	MARIN VALLEY DRIVE	CAPTAIN NURSE CIRCLE	2	L	AC	275	30	8,250	8/25/2022	87
BOLLIN	30	BOLLING DRIVE	CAPTAIN NURSE CIRCLE	BOLLING CIRCLE	2	L	AC	480	36	17,280	8/25/2022	78
BONNIE	10	BONNIE BRAE DRIVE	CARNOUSTIE DR	BROADMOOR CT	2	L	AC	1,658	30	49,740	8/23/2022	24
BOULEV	10	BOULEVARD COURT	BOULEVARD TERR	EAST END	2	L	AC	407	24	11,154	8/16/2022	99
BOULET	10	BOULEVARD TERRACE	NOVATO BLVD	SOUTH END	2	L	AC	1,003	31	32,059	8/16/2022	99
BRADLE	10	BRADLEY AVENUE	HILL RD	END	2	L	AC/AC	1,610	24	38,640	8/16/2022	79
BRASSI	10	BRASSIE COURT	COUNTRY CLUB DR	NORTH END	2	L	AC	338	24.5	8,281	8/22/2022	63
BRETCT	10	BRET COURT	CENTER RD	NORTH END	2	L	AC	479	24	11,496	8/16/2022	60
BRIARW	10	BRIARWOOD COURT	REDWOOD BLVD	EAST END	2	L	AC	195	24	6,846	8/19/2022	53
BRISTL	10	BRISTOL LANE	HAMILTON PARKWAY	NEWPORT LANDING DR	2	L	AC	118	30	3,540	8/24/2022	93
BROADM	10	BROADMOOR COURT	CARNOUSTIE DR	EAST END	2	L	AC	897	24	22,976	8/23/2022	24
BROCKT	10	BROCKTON DRIVE	HAMILTON PKWY	MARBLEHEAD LANE	2	L	AC	127	26	3,302	8/24/2022	82
BROOKE	10	BROOKE DRIVE	SANTA MARIA DR	WEST END	2	L	AC	760	32	24,320	8/11/2022	63
BROOKL	10	BROOKLINE DRIVE	NEWPORT LANDING DR	CHESAPEAKE DR	2	L	AC	800	26	20,800	8/24/2022	95
BROOKS	10	BROOKSIDE COURT	McCLAY RD	NORTH END	2	L	AC	482	24	12,954	8/12/2022	65
BROWNC	10	BROWN COURT	BROWN DRIVE	SOUTH END	2	L	AC	365	24	10,926	8/18/2022	91
BROWND	10	BROWN DRIVE	WASHINGTON ST	BROWN CT	2	L	AC	960	30	28,800	8/18/2022	70
BROWND	20	BROWN DRIVE	BROWN CT	SOUTH END	2	L	AC	682	30	22,035	8/18/2022	73
BRNO	10	BRUNO STREET	COURT ROAD	ELM DRIVE	2	L	AC	510	23	11,730	8/4/2022	73
BUCHAN	10	BUCHANAN STREET	ROWLAND BLVD	CAMBRIDGE ST	2	L	AC	2,324	31	72,044	8/18/2022	60
BUCHAN	20	BUCHANAN STREET	CAMBRIDGE ST	SOUTH TO #1432	2	L	AC	670	30	20,100	8/18/2022	59
BUCHAN	30	BUCHANAN STREET	#1432	SOUTH TO CAMBRIDGE ST	2	L	AC	1,095	30	32,850	8/18/2022	68
BUCKEY	10	BUCKEY COURT	PACHECO CRK DR	END	2	L	AC	184	24	4,416	8/23/2022	68
BUENAV	10	BUENA VISTA	RICA VISTA	CENTER RD	2	L	AC	1,250	30	37,500	8/12/2022	51
BUGEIA	10	BUGEIA LANE	ATHERTON AVE	H LANE	2	MaC	AC/AC	2,240	30	67,200	8/2/2022	54
BURNIN	10	BURNING TREE DRIVE	CARNOUSTIE DR	WEST END	2	L	AC	1,794	25	44,850	8/23/2022	62
BUTTER	10	BUTTERFIELD DRIVE	SOUTH CUL DE SAC	NORTH CUL DE SAC	2	L	AC	1,400	32	47,455	8/17/2022	63
CABROC	10	CABRO COURT	PLATA COURT	NORTH END	2	L	AC	1,066	24	25,584	8/11/2022	65
CADDYC	10	CADDY COURT	FAIRWAY DR	WENTWORTH	2	L	AC	875	24.5	21,438	8/23/2022	57
CAINLA	10	CAIN LANE	MACHIN AVE	SHERMAN AVE	1	L	AC/AC	360	17	6,120	8/17/2022	98
CAINLN	30	CAIN LANE	SHERMAN AVE	PAVEMENT CHANGE	2	NCR	AC	206	18	3,708	9/10/2019	85
CAINLN	40	CAIN LANE	PAVEMENT CHANGE	REICHART AVE	2	NCR	GRAVEL	134	18	2,412		0
CAMBRC	10	CAMBRIDGE COURT	CAMBRIDGE HEIGHTS	END	2	L	AC/AC	345	24	8,280	8/19/2022	82
CAMBRH	10	CAMBRIDGE HEIGHTS	CAMBRIDGE STREET	END	2	L	AC/AC	678	24	16,272	8/19/2022	76
CAMBRI	10	CAMBRIDGE STREET	JOHNSON ST	ARTHUR ST	2	L	AC	600	36	21,600	8/18/2022	73
CAMBRI	20	CAMBRIDGE STREET	ARTHUR ST	ROWLAND BLVD	2	L	AC	1,901	36	68,436	8/18/2022	30
CAMBRI	30	CAMBRIDGE STREET	ROWLAND BLVD	SUNSET PARKWAY	2	L	AC	1,494	36	53,784	8/18/2022	51
CAMBRI	45	CAMBRIDGE STREET	SUNSET PARKWAY	STONE DR	2	L	AC	2,890	36	104,040	8/19/2022	67

FC (Functional Class): MiA (Minor Arterial), MaC (Major Collector); MiC (Minor Collector);

NCR (Non City Street), OPA (Other Principal Arterial); L (Local)

ST (Surface Type): AC (Asphalt Concrete), AC/AC (Asphalt Concrete Overlay), GRAVEL, PCC (Portland Cement Concrete)

Street ID	Section ID	Street Name	Begin Location	End Location	# of Lanes	FC	ST	Length (ft)	Width (ft)	Area (sf)	PCI Date	PCI
CAMBRI	50	CAMBRIDGE STREET	STONE DR	SOUTH END	2	L	AC	538	36	19,368	8/19/2022	70
CANYON	10	CANYON ROAD	HILL RD	979 FT WEST OF HILL RD	2	L	AC	979	32	31,328	8/16/2022	72
CANYON	20	CANYON ROAD	979 FT WEST OF HILL RD	WEST END	2	L	AC	2,462	20	49,240	8/16/2022	57
CAPILA	10	CAPILANO DRIVE	FAIRWAY DR	PRESTWICK	2	L	AC	650	24	15,600	8/22/2022	68
CAPILA	20	CAPILANO DRIVE	PRESTWICK	1000 FT NORTH OF PRESTWICK	2	L	AC	1,000	24	24,000	8/22/2022	69
CAPILA	30	CAPILANO DRIVE	1000 FT NORTH OF PRESTWICK	2000 FT NORTH OF PRESTWICK	2	L	AC	1,000	26	26,000	8/22/2022	83
CAPILA	40	CAPILANO DRIVE	2000 FT NORTH OF PRESTWICK	EAST END	2	L	AC	1,468	25	36,700	8/22/2022	73
CAPTAI	10	CAPTAIN NURSE CIRCLE	BOLLING DR	BOLLING DR	2	L	AC	2,190	24	52,560	8/25/2022	78
CARISA	10	CARISA COURT	CLEMENTE CT	WEST END	2	L	AC	175	24	4,200	8/8/2022	47
CARLIL	10	CARLILE DRIVE	REICHERT AVE	SOUTH END	1	L	AC	369	15	5,535	8/16/2022	56
CARMEL	10	CARMEL COURT	CARMEL DR	SOUTH END	2	L	AC	148	24	5,323	8/4/2022	60
CARMED	10	CARMEL DRIVE	SEVENTH ST	CARMEL CT	2	L	AC	1,472	30	44,160	8/4/2022	60
CARMED	20	CARMEL DRIVE	CARMEL CT	FOURTH ST	2	L	AC	210	30	6,300	8/4/2022	52
CARMEN	10	CARMEN COURT	SAN LUIS WAY	NORTH END	2	L	AC	205	24	4,920	8/8/2022	45
CARNOU	10	CARNOUSTIE DRIVE	FAIRWAY DR	BROADMOOR	2	L	AC	444	30	13,320	8/23/2022	56
CARNOU	20	CARNOUSTIE DRIVE	BROADMOOR CT	#19	2	L	AC	660	30	19,800	8/23/2022	55
CARNOU	30	CARNOUSTIE DRIVE	#19	SOUTH END	2	L	AC	915	30	27,450	8/23/2022	49
CARNOH	10	CARNOUSTIE HEIGHTS	WINGED FOOT	SOUTH END	2	L	AC	1,586	25	39,650	8/23/2022	65
CAROBW	10	CAROB WAY	SANTOLINA DR	WEST END	2	L	AC	312	24	9,509	8/5/2022	59
CAROLN	10	CAROLYN WAY	FERRIS DRIVE	END	2	L	AC/AC	800	30	24,000	8/9/2022	69
CASTLE	10	CASTLE COURT	ROBINHOOD DR	EAST END	2	L	AC	132	25	3,300	8/2/2022	44
CEDARW	10	CEDARWOOD LANE	ROSEWOOD DR	REDWOOD BLVD	2	L	AC	422	32	13,504	8/22/2022	49
CELEST	10	CELESTE COURT	CENTER RD	NORTH END	2	L	AC	206	24	4,944	8/10/2022	81
CENTER	10	CENTER ROAD	SOUTH NOVATO BOULEVARD	DIABLO AVENUE	2	MaC	AC/AC	1,116	36	40,176	8/11/2022	70
CENTER	20	CENTER ROAD	DIABLO AVE	TAMALPAIS AVE	2	MaC	AC	1,981	37	73,297	8/11/2022	67
CENTER	30	CENTER ROAD	TAMALPAIS AVE	CRESCENT LN	2	MaC	AC	1,120	36	40,320	8/11/2022	55
CENTER	40	CENTER ROAD	CRESCENT LN	MEYERS CT	2	MaC	AC	990	37	36,630	8/11/2022	65
CENTER	50	CENTER ROAD	MEYERS CT	MARGORY CT	2	MaC	AC	1,021	36	36,756	8/11/2022	63
CENTER	60	CENTER ROAD	MARGORY CT	WILSON AVE	2	MaC	AC	852	35	29,820	8/11/2022	64
CENTER	70	CENTER ROAD	WILSON AVE	RICA VISTA	2	MaC	AC	852	36	30,672	8/11/2022	69
CENTER	80	CENTER ROAD	RICA VISTA	WESTERN DR	2	MaC	AC	960	36	34,560	8/11/2022	74
CENTER	90	CENTER ROAD	WESTERN DR	SUTRO AVE	2	MaC	AC	3,548	36	127,728	8/11/2022	70
CENTER	100	CENTER ROAD	SUTRO AVE	ROY CT	2	L	AC	516	36	18,576	8/11/2022	53
CENTER	110	CENTER ROAD	ROY CT	(E) TRISH DR	2	L	AC	940	36	18,576	8/11/2022	68
CENTER	120	CENTER ROAD	TRISH DR (E)	WEST TO CITY LIMITS	2	L	AC	1,203	35	42,105	8/11/2022	51
CERROC	10	CERRO CREST DRIVE	BAHIA DR	LAGUNA VISTA DR	2	L	AC	898	25	22,450	8/2/2022	56
CHAMBE	10	CHAMBERLAIN AVENUE	INDIAN VALLEY RD	WEST END	2	L	AC	739	21	15,519	8/18/2022	62
CHAPEL	10	CHAPEL HILL ROAD	HAMILTON PARKWY	END	2	L	AC	1,450	24	34,800	8/24/2022	83
CHASES	10	CHASE STREET	ORANGE AVE	OLIVE AVE	2	L	AC	310	29	8,990	8/3/2022	81
CHASES	20	CHASE STREET	OLIVE AVE	CHERRY ST	2	L	AC	1,078	34	36,652	8/3/2022	60

FC (Functional Class): MiA (Minor Arterial), MaC (Major Collector); MiC (Minor Collector);

NCR (Non City Street), OPA (Other Principal Arterial); L (Local)

ST (Surface Type): AC (Asphalt Concrete), AC/AC (Asphalt Concrete Overlay), GRAVEL, PCC (Portland Cement Concrete)

Street ID	Section ID	Street Name	Begin Location	End Location	# of Lanes	FC	ST	Length (ft)	Width (ft)	Area (sf)	PCI Date	PCI
CHEDAK	10	CHEDA KNOLLS DRIVE	S. NOVATO BLVD	EAST END	2	L	AC	640	36	23,040	8/19/2022	80
CHERRC	10	CHERRY COURT	CHERRY ST	NORTH END	2	L	AC	216	24	5,184	8/3/2022	60
CHERRS	10	CHERRY STREET	AMSTRONG AVE	CHASE ST	2	L	AC	800	36	28,800	8/3/2022	73
CHERRS	20	CHERRY STREET	CHASE ST	CHERRY CT	2	L	AC	400	30	12,000	8/3/2022	54
CHERRS	30	CHERRY STREET	CHERRY CT	EAST END	2	L	AC	400	30	12,000	8/3/2022	70
CHESAP	10	CHESAPEAKE DRIVE	PORTSMOUTH DR	NEWPORT LANDING DR	2	L	AC	611	26	15,886	8/24/2022	95
CHRIST	10	CHRISTOPHER COURT	DOMINIC DR	NORTH END	2	L	AC	195	24	4,680	8/10/2022	33
CIELOL	05	CIELO LANE	ALAMEDA DEL PRADO	500FT W/O ALAMEDA DEL PRADO	2	L	AC	500	30	15,000	8/23/2022	97
CIRCEC	10	CIRCE COURT	TOPAZ DRIVE	END	2	L	AC/AC	350	24	9,786	8/2/2022	52
CLAIRE	10	CLAIRE COURT	HIGHLAND DR	WEST END	2	L	AC	682	20	13,640	8/23/2022	48
CLARIT	10	CLARITA COURT	VINEYARD RD	EAST END	2	L	AC	148	21	3,108	8/10/2022	57
CLAUSI	20	CLAUSING AVENUE	LAMONT AVE	SOUTH END	2	L	AC	927	31	28,737	8/16/2022	60
CLAUSI	10	CLAUSING COURT	CLAUSING AVE	EAST END	2	L	AC	475	30	16,239	8/16/2022	78
CLAYC	10	CLAY COURT	ALAMEDA DEL PRADO	PRIVATE PORTION	2	L	AC	485	24	13,806	8/23/2022	8
CLAYTO	10	CLAYTON COURT	VALLEJO AVE	NORTH END	2	L	AC	297	24	7,128	8/4/2022	70
CLEMEN	10	CLEMENTE COURT	SAN CARLOS WAY	NORTH END	2	L	AC	832	30	24,960	8/8/2022	51
CLEOST	10	CLEO STREET	DONNA STREET	WEST END	2	L	AC	360	24	10,806	8/17/2022	27
COBBLE	10	COBBLESTONE COURT	WOOD HOLLOW DR	SOUTH END	2	L	AC	640	32	22,082	8/17/2022	73
COLLEE	10	COLLEEN COURT	McCLAY RD	WEST END	2	L	AC	260	24	6,240	8/12/2022	61
COMMER	10	COMMERCIAL BOULEVARD	BEL MARIN KEYS BL	END	2	L	AC/AC	1,730	40	75,484	8/24/2022	76
CONCHI	10	CONCHITA COURT	SANTA MARIA DR	EAST END	2	L	AC	370	24	11,046	8/11/2022	38
CONCOR	10	CONCORD COURT	PALADINI DR	WEST END	2	L	AC	282	24	6,768	8/12/2022	58
CORNAD	10	CORANADO COURT	MARTINEZ DR	END	2	L	AC/AC	360	24	10,396	8/8/2022	68
CORONA	10	CORONA COURT	SAN CARLOS WAY	NORTH END	2	L	AC/AC	475	24	11,400	8/8/2022	61
COUNTR	10	COUNTRY CLUB DRIVE	IGNACIO BOULEVARD	WEST END	2	L	AC	2,232	30.5	68,076	8/22/2022	48
COURTR	10	COURT ROAD	ELM ST	#1143	2	L	AC	600	23	13,800	8/4/2022	66
COURTR	20	COURT ROAD	#1143	BRUNO ST	2	L	AC	461	24	11,064	8/4/2022	48
CREEKS	10	CREEKSIDE COURT	VIRGINIA AVENUE	END	2	L	AC	350	24	9,162	8/5/2022	55
CREEKV	10	CREEKVIEW COURT	IGNACIO BLVD	SOUTH END	2	L	AC	511	24	14,817	8/22/2022	85
CRESC	10	CRESCENT LANE	CENTER ROAD	NORTH END	2	L	AC	552	24	13,248	8/16/2022	55
CRICKL	10	CRICKLEWOOD DRIVE	BIRCHWOOD DR	REDWOOD BLVD	2	L	AC	531	32	16,992	8/22/2022	60
CRISSE	10	CRISSE PLACE	BOLLING CIRCLE	END	2	L	AC	287	24	9,436	8/25/2022	68
CROSSC	10	CROSS CREEK WAY	ROBINHOOD WAY	NORTH END	2	L	AC	100	20	2,000	8/2/2022	99
CRYSTA	10	CRYSTAL COURT	BECKY COURT	EAST END	2	L	AC	340	14	4,760	8/23/2022	61
CYPRES	15	CYPRESS AVENUE	NOVATO BLVD	CYPRESS CT	2	L	AC/AC	210	16	3,360	8/26/2022	15
CYPRES	20	CYPRESS AVENUE	CYPRESS CT	SOUTH END	2	L	AC/AC	452	16	7,232	8/26/2022	99
DAVIDC	10	DAVID COURT	TAMALPAIS AVE	EAST END	2	L	AC/AC	241	24	7,950	8/16/2022	73
DAVIDS	10	DAVIDSON STREET	DE LONG AVE	MANUEL DR	2	L	AC	760	39	29,640	8/15/2022	70
DAVIDS	20	DAVIDSON STREET	MANUEL DRIVE	LOUIS DRIVE	2	L	AC	650	21	13,650	8/15/2022	44
DAVIDS	30	DAVIDSON STREET	LOUIS DR	#566	2	L	AC	450	20	9,000	8/15/2022	13
DAVIDS	40	DAVIDSON STREET	#566	EAST END	2	L	AC	450	20	9,000	8/15/2022	15
DAWESC	10	DAWES COURT	DAWES ST	EAST END	2	L	AC	130	30	3,900	8/18/2022	51

FC (Functional Class): MiA (Minor Arterial), MaC (Major Collector); MiC (Minor Collector);

NCR (Non City Street), OPA (Other Principal Arterial); L (Local)

ST (Surface Type): AC (Asphalt Concrete), AC/AC (Asphalt Concrete Overlay), GRAVEL, PCC (Portland Cement Concrete)

Street ID	Section ID	Street Name	Begin Location	End Location	# of Lanes	FC	ST	Length (ft)	Width (ft)	Area (sf)	PCI Date	PCI
DAWESS	10	DAWES STREET	BUCHANAN ST	CAMBRIDGE AVE	2	L	AC	1,399	30	41,970	8/18/2022	61
DELONG	10	DE LONG AVENUE	ADRIENNE ST	101 OVERCROSSING	2	L	AC	570	68	38,760	8/15/2022	80
DELONG	20	DE LONG AVENUE	101 OVERCROSSING	SHERMAN AVE	4	OPA	AC/AC	1,440	60	86,400	8/15/2022	94
DELONG	30	DE LONG AVENUE	SHERMAN AVE	REDWOOD BLVD	4	OPA	AC/AC	900	60	54,000	8/15/2022	73
DEBORA	10	DEBORAH COURT	HIGHLAND DR	EAST END	2	L	AC	620	28	17,360	8/23/2022	67
DEERIS	10	DEER ISLAND LANE	OLIVE AVE	EAST END	2	NCR	AC	1,000	20	20,000	8/15/2019	7
DELMAR	10	DEL MAR AVENUE	HILL RD	HOTCHKIN DR	2	L	AC	750	29	21,750	8/16/2022	56
DELMAR	20	DEL MAR AVENUE	HOTCHKIN DR	NORTH END	2	L	AC	206	26	7,382	8/16/2022	68
DENISE	10	DENISE COURT	WESTWOOD DR	SOUTH END	2	L	AC	264	24	7,722	8/3/2022	55
DENLYN	10	DENLYN STREET	CAMBRIDGE ST	MIDWAY BLVD	2	L	AC/AC	2,292	30	68,760	10/13/2022	48
DENLYN	20	DENLYN STREET	MIDWAY BLVD	ARLINGTON CIRCLE	2	L	AC/AC	310	30	9,300	10/13/2022	48
DEVONS	10	DEVONSHIRE DRIVE	CENTER RD	90 DEGREE TURN	2	L	AC	780	30	23,400	8/10/2022	57
DEVONS	20	DEVONSHIRE DRIVE	90 DEGREE TURN	EUCALYPTUS AVE	2	L	AC	1,135	30	34,050	8/10/2022	52
DIABLO	10	DIABLO AVENUE	REDWOOD BLVD	NOVATO BLVD	2	OPA	AC	941	78	73,398	8/15/2022	53
DIABLO	20	DIABLO AVENUE	CENTER RD	NOVATO BLVD	2	MaC	AC/AC	1,174	40	46,960	8/15/2022	65
DIABLO	30	DIABLO AVENUE	HILL RD	CENTER RD	2	MaC	AC	1,299	32	41,568	8/15/2022	70
DIGITA	10	DIGITAL DRIVE	LEVRONI CT	EAST END	2	L	AC	600	39	31,888	8/24/2022	67
DIGITA	20	DIGITAL DRIVE	BEL MARIN KEYS BLVD	LEVERONI CT	2	L	AC	1,240	42	52,080	8/24/2022	53
DOGWOOD	10	DOGWOOD COURT	ROSEWOOD DR	EAST END	2	L	AC	346	23	10,149	8/22/2022	53
DOMINI	10	DOMINIC DRIVE	SUTRO AVE	EAST END	2	L	AC	1,637	30	49,110	8/10/2022	42
DONNAS	10	DONNA STREET	ROWLAND BLVD	NORTH END	2	L	AC	50	30	1,500	8/17/2022	10
DONNAS	15	DONNA STREET	YUKON WAY	590 FT N/O ADELE ST	2	L	AC	438	26	11,388	8/17/2022	42
DONNAS	20	DONNA STREET	590 FT N/O ADELE ST	ADELE ST	2	L	AC	590	30	17,700	8/17/2022	33
DONNAS	25	DONNA STREET	ADELE ST	SOUTH END	2	L	AC	603	30	18,090	8/17/2022	66
DOOLEY	10	DOOLEY COURT	HIDDEN OAKS DR	EAST END	2	L	AC	290	24	8,691	8/4/2022	60
DORISA	10	DORIS AVENUE	NANCY DR	WILSON AVE	2	L	AC	449	30	13,470	8/12/2022	53
DOROTH	10	DOROTHY WAY	SAN CARLOS WAY	VALLEYVIEW CT	2	L	AC	740	34	25,160	8/8/2022	76
DOROTH	20	DOROTHY WAY	VALLE VIEW CT	END	2	L	AC	526	24	15,172	8/8/2022	73
DOUGLA	10	DOUGLAS COURT	INDIAN VALLEY RD	WEST END	2	L	AC	250	24	6,000	8/18/2022	99
DRAKEL	10	DRAKEWOOD LANE	ROWLAND BLVD	#33	2	L	AC	830	30	24,900	8/18/2022	77
DRAKEL	20	DRAKEWOOD LANE	#33	#91	2	L	AC	1,304	30	39,120	8/18/2022	58
DRAKEL	30	DRAKEWOOD LANE	#91	BALRA DR	2	L	AC	150	30	4,500	8/18/2022	68
DRAKEP	10	DRAKEWOOD PLACE	DRAKEWOOD LN	END	2	L	AC	1,315	30	39,450	8/18/2022	68
DRIFTW	10	DRIFTWOOD AVENUE	SIMMONS LN	WEST END	2	L	AC	921	30	27,630	8/5/2022	55
DUSELC	10	DUSEL COURT	ALAMEDA DEL PRADO	DUSEL CT	2	L	AC	898	26	23,348	8/23/2022	78
EAGLED	10	EAGLE DRIVE	COUNTRY CLUB DR	NORTH END	2	L	AC	2,106	30.5	64,233	8/22/2022	65
EAMESC	10	EAMES COURT	DEVONSHIRE CIR	WEST END	2	L	AC	567	24	13,608	8/10/2022	38
EASTBA	10	EAST BARBERRY PLACE	HIGHLAND DR	EAST END	2	L	AC	300	18	5,400	8/23/2022	52
EASTCO	10	EAST COURT	COURT RD	BRUNO ST	2	L	AC	686	23	15,778	8/4/2022	34
EASTHO	10	EAST HOSPITAL ROAD	HOSPITAL ROAD	NORTH OAKWOOD DR	2	NCR	GRAVEL	676	18	12,168		0
EDWARD	10	EDWARDS COURT	RANDOLPH DR	NORTH END	2	L	AC	507	24	14,539	8/25/2022	84
EIGHTH	10	EIGHTH STREET	GRANT AVE	MARION CT	2	L	AC	400	30	12,000	8/5/2022	71
EIGHTH	20	EIGHTH STREET	MARION CT	MARION AVE	2	L	AC	306	30	9,180	8/5/2022	55

FC (Functional Class): MiA (Minor Arterial), MaC (Major Collector); MiC (Minor Collector);

NCR (Non City Street), OPA (Other Principal Arterial); L (Local)

ST (Surface Type): AC (Asphalt Concrete), AC/AC (Asphalt Concrete Overlay), GRAVEL, PCC (Portland Cement Concrete)

Street ID	Section ID	Street Name	Begin Location	End Location	# of Lanes	FC	ST	Length (ft)	Width (ft)	Area (sf)	PCI Date	PCI
ELBONI	10	EL BONITO DRIVE	SUNSET DR	NORTH END	2	L	AC	477	20	9,540	8/25/2022	59
ELDORA	10	EL DORADO COURT	SANTA MARIA DRIVE	SOUTH END	2	L	AC	972	30	30,186	8/11/2022	69
ELDRIA	10	ELDRIDGE AVENUE	CAMBRIDGE STREET	DENLYN STREET	2	L	AC/AC	812	30	24,360	8/18/2022	61
ELDRID	10	ELDRIDGE COURT	DENLYN ST	SOUTH END	2	L	AC	175	24	4,200	8/18/2022	74
ELENAC	10	ELENA COURT	SAN LUIS WY	WEST END	2	L	AC	142	24	3,408	8/9/2022	50
ELMD	10	ELM DRIVE	FIRST STREET	FOURTH STREET	2	L	AC	934	30	28,020	8/4/2022	58
ELMVIE	10	ELMVIEW WAY	OAK GROVE DR	HOLLYLEAF WAY	2	L	AC	239	32	7,648	8/19/2022	70
ELMVIE	20	ELMVIEW WAY	HOLLYLEAF WAY	WEST END	2	L	AC	580	24	13,920	8/19/2022	68
ELMWOOD	10	ELMWOOD COURT	OLIVE AVE	WEST END	2	L	AC	525	24	15,512	8/3/2022	59
EMERSO	10	EMERSON AVENUE	PRESIDIO DR	MOORE RD	2	L	AC	924	26	24,024	8/25/2022	80
ENACOU	10	ENA COURT	VINEYARD RD	NORTH END	2	L	AC	228	24	6,858	8/11/2022	68
ENFREN	15	ENFRENTE ROAD	IGNACIO BLVD	US 101 OFF RAMP	2	MiA	AC/AC	904	51	46,104	8/22/2022	95
ENFREN	25	ENFRENTE ROAD	US 101 OFF RAMP	ENTRADA DR	2	MiA	AC	495	51	25,245	8/22/2022	91
ENGLIS	10	ENGLISH COURT	FLEETWOOD CT	NORTH END	2	L	AC	264	24	8,677	8/12/2022	53
ENTRAD	05	ENTRADA DRIVE	EAST END	ENFRENTE RD	2	L	AC	210	24	5,040	8/22/2022	95
ENTRAD	10	ENTRADA DRIVE	ENFRENTE	515 ENTRADA	2	L	AC	645	34	21,930	8/22/2022	95
ENTRAD	20	ENTRADA DRIVE	515 ENTRADA	IGNACIO BLVD	2	L	AC	1,040	34	35,360	8/22/2022	74
ERICAC	10	ERICA COURT	SUTRO AVE	EAST END	2	L	AC	580	24	13,920	8/10/2022	53
ESCALL	10	ESCALLONIA DRIVE	REDWOOD BLVD	WEST END	2	L	AC	2,160	24	51,840	8/5/2022	74
ESQUIR	10	ESQUIRE COURT	IGNACIO BLVD	NORTH END	2	L	AC	127	32	5,670	8/23/2022	55
ESSEX	10	ESSEX DRIVE	PORTSMOUTH DR	BROOKLINE DR	2	L	AC	289	26	7,514	8/24/2022	95
ESTADO	10	ESTADO COURT	ESTADO WAY	NORTH END	2	L	AC/AC	222	24	8,214	8/8/2022	66
ESTADW	10	ESTADO WAY	SAN CARLOS WY	EAST END	2	L	AC/AC	2,064	36	75,910	8/8/2022	59
ESTATE	10	ESTATES DRIVE	NOVATO BLVD	GRANDE VISTA	2	L	AC	244	30	7,320	8/26/2022	43
ESTREC	10	ESTRELLA COURT	ESTRELLA WY	NORTH END	2	L	AC	134	24	3,216	8/8/2022	41
ESTREW	10	ESTRELLA WAY	SAN CARLOS WY	SAN LUIS WY	2	L	AC	1,164	33	38,412	8/8/2022	53
EUCAL	10	EUCALYPTUS AVENUE	NOVATO BLVD	CENTER RD	2	L	AC	1,340	20	26,800	8/9/2022	75
EUCAL	20	EUCALYPTUS AVENUE	CENTER RD	VINEYARD RD	2	L	AC	1,730	20	34,600	8/9/2022	75
FABIAN	10	FABIAN COURT	DOMINIC DR	NORTH END	2	L	AC	553	24	14,658	8/10/2022	43
FAIRWA	10	FAIRWAY DRIVE	IGNACIO BLVD	CADDY CT	2	L	AC	5,163	36	185,868	8/26/2022	60
FAIRWA	20	FAIRWAY DRIVE	CADDY CT	CAPILANO DR	2	L	AC	1,600	36	57,600	8/22/2022	67
FAIRWA	30	FAIRWAY DRIVE	CAPILANO DR	WEST END	2	L	AC	2,116	36	77,864	8/22/2022	66
FAWNRI	10	FAWNRIIDGE COURT	PARTRIDGE	PARTRIDGE	2	L	AC	384	20	7,680	8/5/2022	66
FELIZD	10	FELIZ DRIVE	SAN ANDREAS DR	BARRICADE	2	L	AC/AC	1,442	36	51,912	8/9/2022	65
FELIZR	10	FELIZ ROAD	SIMMONS LN	#2027	2	L	AC	400	40	16,000	8/5/2022	67
FELIZR	20	FELIZ ROAD	#2027	FERRIS DR	2	L	AC	200	40	8,000	8/5/2022	62
FELIZR	30	FELIZ ROAD	FERRIS RD	BARRIER	2	L	AC	700	40	28,000	8/5/2022	71
FERDIN	10	FERDINAND WAY	PIZZARO AVE	WEST END	2	L	AC	1,445	26	39,555	8/25/2022	71
FERNAN	10	FERNANDO DRIVE	LOUIS DR	EAST END	2	L	AC	950	30	28,500	8/26/2022	55
FERRIS	10	FERRIS DRIVE	FELIZ ROAD	LEESE LANE	2	L	AC	1,423	30	42,690	8/9/2022	69
FIELDS	10	FIELDSTONE DRIVE	WOOD HOLLOW DR	BUTTERFIELD DR	2	L	AC	898	32	28,736	8/17/2022	62
FIFTHS	10	FIFTH STREET	GRANT AVE	VALLEJO AVE	2	L	AC	760	32	24,320	8/4/2022	77
FIFTHS	20	FIFTH STREET	PARK AVE	GRANT AVE	2	L	AC	454	23	10,442	8/4/2022	68

FC (Functional Class): MiA (Minor Arterial), MaC (Major Collector); MiC (Minor Collector);

NCR (Non City Street), OPA (Other Principal Arterial); L (Local)

ST (Surface Type): AC (Asphalt Concrete), AC/AC (Asphalt Concrete Overlay), GRAVEL, PCC (Portland Cement Concrete)

Street ID	Section ID	Street Name	Begin Location	End Location	# of Lanes	FC	ST	Length (ft)	Width (ft)	Area (sf)	PCI Date	PCI
FIRSTS	05	FIRST STREET	DIABLO AVE	ELM AVE	2	L	AC	900	20	18,000	8/4/2022	61
FIRSTS	10	FIRST STREET	ELM ST	MIRABLLA AVE	1	L	AC	280	15	4,200	8/4/2022	67
FIRSTS	15	FIRST STREET	MIRABELLA AVE	GRANT AVE	2	L	AC	320	34	10,880	8/4/2022	78
FIRSTS	20	FIRST STREET	GRANT AVE	VALLEJO AVE	2	L	AC	760	53	40,280	8/4/2022	34
FIRSTS	30	FIRST STREET	VALLEJO AVE	OLIVE AVE	2	L	AC	669	52	34,788	8/4/2022	41
FLEETW	10	FLEETWOOD COURT	MILL RD	NORTH END	2	L	AC	760	24	20,075	8/12/2022	43
FLINTC	10	FLINT COURT	INDIAN HILLS DR	SOUTH END	2	L	AC	148	33	6,048	8/22/2022	49
FONTAN	10	FONTANA COURT	ROCKROSE WAY	SOUTH END	2	L	AC	253	24	7,956	8/5/2022	60
FORDWA	10	FORD WAY	HILL RD	SOUTH END	2	L	AC	502	36	18,072	8/17/2022	56
FOURTH	04	FOURTH STREET	ELM AVE	N/O INDUSTRIAL WAY	2	L	AC	300	24	7,200	8/4/2022	76
FOURTH	08	FOURTH STREET	N/O INDUSTRIAL WAY	GRANT AVE	2	L	AC	166	24	3,984	8/4/2022	39
FOURTH	10	FOURTH STREET	GRANT AVE	VALLEJO AVE	2	L	AC	745	31	23,095	8/4/2022	80
FOURTH	15	FOURTH STREET	VALLEJO AVE	OLIVE AVE	2	L	AC	667	36	24,012	8/4/2022	73
FOURTH	20	FOURTH STREET	OLIVE AVE	CARMEL DR	2	L	AC	380	30	11,400	8/4/2022	88
FOURTH	25	FOURTH STREET	CARMEL DR	NORTH END	2	L	AC	125	32	4,000	8/4/2022	83
FOXC	10	FOX COURT	REICHERT CT	NORTH END	2	L	AC/AC	230	24	7,686	8/16/2022	55
FRANKL	10	FRANKLIN AVENUE	LAMONT AVE	ALICE ST	2	L	AC/AC	204	32	6,528	8/16/2022	66
FREDSO	10	FREDSON COURT	CENTER RD	SOUTH END	2	L	AC/AC	566	24	14,970	8/12/2022	60
FRONTS	10	FRONT STREET	FIRST ST	MIRABELLA AVE	2	L	AC	870	39	33,930	8/4/2022	62
FRONTA	10	FRONTAGE ROAD	7025 REDWOOD BLVD	LAMONT AVE	2	L	AC	1,050	28	29,400	8/26/2022	61
GALLID	10	GALLI DRIVE	BEL MARIN KEYS BLVD	1593 FT SOUTH OF BMK BLVD	2	L	AC	1,593	40	63,720	8/24/2022	53
GALLID	20	GALLI DRIVE	46	DIGITAL DR	2	L	AC	823	40	32,920	8/24/2022	51
GARDEN	10	GARDEN COURT	S. NOVATO BLVD	END	2	L	AC	300	24	7,200	8/16/2022	84
GARDNE	10	GARDNER COURT	BOLLING CIRCLE	NORTH END	2	L	AC	279	24	9,078	8/25/2022	48
GARFIE	10	GARFIELD STREET	ARTHUR ST	NORTH END	2	L	AC	106	30	3,180	8/18/2022	92
GARNEC	10	GARNER COURT	GARNER DR	EAST END	2	L	AC	348	24	9,738	8/18/2022	68
GARNED	10	GARNER DRIVE	WASHINGTON ST	JACKSON DR	2	L	AC	840	30	25,200	8/18/2022	93
GARNER	20	GARNER DRIVE	JACKSON DR	SOUTH END	2	L	AC	2,500	30	75,000	8/18/2022	61
GATEWA	10	GATEWAY COURT	S. NOVATO BLVD	PLUMAS CIRCLE	2	L	AC	1,531	32	49,898	8/19/2022	74
GEORGE	10	GEORGE STREET	COURT RD	DE LONG AVE	1	L	AC	475	25	11,875	8/4/2022	54
GERMAI	10	GERMAINE PLACE	MARIN OAKS DR	WEST END	2	L	AC	612	24	16,074	8/22/2022	27
GERTRU	10	GERTRUDE LANE	SUTRO AVE	END	2	L	AC/AC	636	30	20,305	8/10/2022	74
GLENHI	10	GLENHILL COURT	HILL RD	NORTH END	2	L	AC	520	32	16,640	8/16/2022	74
GOLDEN	10	GOLDEN GATE PLACE	REDWOOD BLVD	RAILROAD TRACKS	2	L	AC	362	24	8,688	8/17/2022	16
GOLDFI	10	GOLDFINCH COURT	TRUMBULL AVENUE	WEST END	2	L	AC	410	24	12,006	8/11/2022	29
GOTHIC	10	GOTHIC DRIVE	TAMALPAIS AVE	WEST END	2	L	AC	422	35	14,770	8/16/2022	60
GRANDE	10	GRANDE VISTA	#102	NOVATO BLVD	2	L	AC	1,300	30	39,000	8/12/2022	99
GRANDE	25	GRANDE VISTA	SIERRA VISTA	#102	2	L	AC	1,400	30	42,000	8/12/2022	43
GRANTA	05	GRANT AVENUE	NOVATO BLVD	SEVENTH ST	2	MaC	AC	1,700	40	68,000	8/4/2022	34
GRANTA	10	GRANT AVENUE	FOURTH ST	SEVENTH ST	2	MaC	AC	1,045	54	56,430	8/4/2022	88
GRANTA	20	GRANT AVENUE	FOURTH ST	REDWOOD BLVD	2	MaC	AC	1,227	46	56,442	8/4/2022	82
GRANTA	30	GRANT AVENUE	REDWOOD BLVD	RAILROAD AVE	2	MaC	AC	1,480	54	79,920	8/4/2022	83
GREENH	10	GREENHAM COURT	ALCONBURY WY	END	2	L	AC	312	24	8,874	8/26/2022	81

FC (Functional Class): MiA (Minor Arterial), MaC (Major Collector); MiC (Minor Collector);

NCR (Non City Street), OPA (Other Principal Arterial); L (Local)

ST (Surface Type): AC (Asphalt Concrete), AC/AC (Asphalt Concrete Overlay), GRAVEL, PCC (Portland Cement Concrete)

Street ID	Section ID	Street Name	Begin Location	End Location	# of Lanes	FC	ST	Length (ft)	Width (ft)	Area (sf)	PCI Date	PCI
GREENW	10	GREENWOOD DRIVE	SUNSET PARKWAY	LEAFWOOD HEIGHTS	2	L	AC	721	30	21,630	8/19/2022	43
GREGGP	10	GREGG PLACE	MARIN OAKS DR	WEST END	2	L	AC	392	24	11,574	8/22/2022	22
GROVEL	10	GROVE LANE	CENTER RD	NORTH END	2	L	AC	839	30	27,362	8/16/2022	44
GUMTRE	10	GUM TREE COURT	EUCALYPTUS AVE	SOUTH END	2	L	AC	185	19	5,678	8/9/2022	71
GUSTAF	10	GUSTAFSON COURT	SUTRO AVE	SOUTH END	2	L	AC	596	31	18,476	8/10/2022	52
HAMILD	10	HAMILTON DRIVE	BEL MARIN KEYS BL	BEL MARIN KEYS BL	2	L	AC	3,030	42	127,260	8/24/2022	63
HAMILP	10	HAMILTON PARKWAY	PALM DR	SAN PABLO AVE	2	MiC	AC	2,153	30	64,590	8/24/2022	71
HAMILP	20	HAMILTON PARKWAY	NAVE DRIVE	PALM DRIVE	2	MiC	AC	4,340	32	138,880	8/24/2022	74
HAMPSH	10	HAMPSHIRE WAY	SOMERSET DR	WEST END	2	L	AC	589	24	15,888	8/5/2022	55
HANCO	10	HANCOCK STREET	DELONG AVE	ADRIENNE ST	2	L	AC/AC	364	20	7,280	8/26/2022	60
HANGAR	10	HANGAR AVENUE	FERDINAND WAY	PALM DR	2	L	AC	267	30	8,010	8/25/2022	79
HANGAR	20	HANGAR AVENUE	PALM AVE	1953 FT SOUTH HANGAR AVE	2	L	AC	1,953	42	82,026	8/25/2022	68
HANGAR	30	HANGAR AVENUE	1953 FT SOUTH HANGAR AVE	SOUTH END	2	L	AC	1,841	30	55,230	8/25/2022	87
HANNAR	10	HANNA RANCH ROAD	HWY 37	NORTH END	2	MaC	AC	1,964	30	58,920	8/11/2022	33
HANOVE	10	HANOVER COURT	DEVONSHIRE DR	SOUTH END	2	L	AC	234	24	9,138	8/10/2022	41
HARDIN	10	HARDING DRIVE	WASHINGTON ST	1000 FT EAST OF WASHINGTON	2	L	AC	1,000	30	30,000	8/18/2022	69
HARDIN	20	HARDING DRIVE	1000 FT EAST OF WASHINGTON ST	WEST END	2	L	AC	584	30	19,632	8/18/2022	78
HARISO	10	HARRISON COURT	CAMBRIDGE ST	WEST END	2	L	AC	370	24	8,880	8/18/2022	64
HAVERH	10	HAVERHILL COURT	DEVONSHIRE CIR	WEST END	2	L	AC	540	24	12,960	8/10/2022	51
HAYDEN	10	HAYDEN AVENUE	REICHERT AVE	NORTH END	2	L	AC	1,089	20	21,780	8/16/2022	58
HAYESS	10	HAYES STREET	ARTHUR ST	NORTH END	2	L	AC	950	24	25,831	8/17/2022	82
HAYFRD	10	HAYFORD COURT	ALCONBURY WY	END	2	L	AC	312	24	7,488	8/26/2022	83
HICKOX	15	HICKOX ROAD	PALADINI RD	EAST END	2	L	AC	486	30	16,326	8/12/2022	53
HIDENO	10	HIDDEN OAKS DRIVE	SEVENTH ST	NORTH END	2	L	AC	401	24	11,652	8/4/2022	57
HIGHLA	10	HIGHLAND DRIVE	WOODFERN CT	DEBORAH CT	2	L	AC	630	32	20,160	8/23/2022	78
HIGHLA	20	HIGHLAND DRIVE	DEBORAH CT	KARLA CT	2	L	AC	860	28	24,080	8/23/2022	73
HIGHLA	30	HIGHLAND DRIVE	KARLA CT	CLAIRE CT	2	L	AC	820	28	22,960	8/23/2022	58
HIGHLA	50	HIGHLAND DRIVE	CLAIRE CT	300 FT OF LAURELWOOD DR	2	L	AC	1,550	28	43,400	8/23/2022	81
HILLRO	10	HILL ROAD	REDWOOD BLVD	WEST END	2	L	AC	1,050	66	69,300	8/17/2022	35
HILLRO	20	HILL ROAD	INDIAN VALLEY RD	EAST END	2	L	AC	1,500	24	36,000	8/16/2022	64
HILLRO	30	HILL ROAD	INDIAN VALLEY RD	DIABLO AVE	2	MiA	AC	650	60	39,000	8/16/2022	68
HILLRO	40	HILL ROAD	TAMALPAIS AVE	DIABLO AVE	2	MiA	AC	1,982	35	69,370	8/16/2022	92
HILLRO	50	HILL ROAD	TAMALPAIS AVE	PEARL CT	2	L	AC	410	26	10,660	8/16/2022	83
HILLSW	10	HILLSWOOD DRIVE	MONTE MARIA AVE	DRAKEWOOD LN	2	L	AC	637	30	19,110	8/18/2022	53
HOLLYL	10	HOLLYLEAF WAY	CUL-DE-SAC	ELMVIEW WAY	2	L	AC	508	32	17,708	8/19/2022	67
HOLLYL	20	HOLLYLEAF WAY	ELMVIEW WAY	END	2	L	AC	680	24	16,320	8/19/2022	77
HOLSTR	10	HOLSTROM CIRCLE	(E) CENTER RD	(W) CENTER RD	2	L	AC	1,300	32	41,600	8/12/2022	75
HOSPIT	10	HOSPITAL ROAD	NORTH OAKWOOD DR	HAMILTON PKWY	2	NCR	GRAVEL	704	18	12,672		0
HOTCHK	10	HOTCHKIN DRIVE	DIABLO AVE	DEL MAR AVE	2	L	AC/AC	503	26	13,078	8/16/2022	99
HUNECT	10	HUNE COURT	CENTER RD	NORTH END	2	L	AC	584	24	16,182	8/12/2022	39

FC (Functional Class): MiA (Minor Arterial), MaC (Major Collector); MiC (Minor Collector);

NCR (Non City Street), OPA (Other Principal Arterial); L (Local)

ST (Surface Type): AC (Asphalt Concrete), AC/AC (Asphalt Concrete Overlay), GRAVEL, PCC (Portland Cement Concrete)

Street ID	Section ID	Street Name	Begin Location	End Location	# of Lanes	FC	ST	Length (ft)	Width (ft)	Area (sf)	PCI Date	PCI
IGNACI	10	IGNACIO BOULEVARD	ENFRENTA DR/ALAMEDA DEL PRADO	ENTRADA DR	4	MiA	AC	2,200	60	132,000	8/22/2022	87
IGNACI	20	IGNACIO BOULEVARD	ENTRADA DR	PALMER DR	4	MiA	AC	1,128	56	63,168	8/22/2022	72
IGNACI	25	IGNACIO BOULEVARD	PALMER DR	LAURELWOOD DR	4	MiA	AC	861	56	111,384	8/22/2022	76
IGNACI	30	IGNACIO BOULEVARD	LAURELWOOD DR	COUNTRY CLUB DR	4	MiA	AC	1,550	60	93,000	8/22/2022	87
IGNACI	40	IGNACIO BOULEVARD	COUNTRY CLUB DR	MONTURA WY	4	MiA	AC	1,850	60	111,000	8/22/2022	84
IGNACI	45	IGNACIO BOULEVARD	MONTURA WY	CREEKVIEW CT	4	MiA	AC	1,550	60	204,000	8/22/2022	79
IGNACI	50	IGNACIO BOULEVARD	CREEKVIEW CT	KATHY CT	4	MiA	AC/AC	695	60	41,700	8/22/2022	73
IGNACI	60	IGNACIO BOULEVARD	KATHY CT	INDIAN VALLEY COLLEGE	4	MiA	AC	1,500	60	90,000	8/22/2022	79
IGNACV	10	IGNACIO VALLEY CIRCLE	IGNACIO BLVD	IGNACIO BLVD	2	L	AC	1,612	32	51,584	8/19/2022	72
INDIAH	10	INDIAN HILLS DRIVE	IGNACIO BLVD	TOMAHAWK CT	2	L	AC	840	32	26,880	8/22/2022	79
INDIAH	20	INDIAN HILLS DRIVE	TOMAHAWK CT	WEST END	2	L	AC	892	20	19,000	8/22/2022	70
INDIAV	10	INDIAN VALLEY ROAD	HILL RD	#1438	2	MaC	AC/AC	840	30	25,200	8/16/2022	96
INDIAV	20	INDIAN VALLEY ROAD	#1438	ARTHUR ST	2	MaC	AC	515	30	15,450	8/16/2022	59
INDIAV	30	INDIAN VALLEY ROAD	ARTHUR ST	CHAMBERLAIN AVE	2	MaC	AC	480	24	11,520	8/18/2022	83
INDIAV	40	INDIAN VALLEY ROAD	CHAMBERLAIN AVE	WEST TO CITY LIMITS	2	MaC	AC	900	20	18,000	8/18/2022	19
INDUST	10	INDUSTRIAL WAY	FIRST ST	FOURTH ST	2	L	AC/AC	905	16	14,480	8/4/2022	49
IRENE	10	IRENE DRIVE	LOUISE AVE	EAST END	2	L	AC	527	24	14,814	8/12/2022	53
ISABEL	10	ISABELLA COURT	SAN CARLOS WY	EAST END	2	L	AC/AC	335	24	9,426	8/8/2022	49
JACINT	10	JACINTO WAY	ESTADO WY	NORTH END	2	L	AC/AC	412	30	12,360	8/8/2022	68
JACKSC	10	JACKSON COURT	JACKSON DR	WEST END	2	L	AC	634	24	15,216	8/18/2022	69
JACKSD	10	JACKSON DRIVE	GARNER DR	JACKSON CT	2	L	AC	282	30	8,460	8/18/2022	53
JACKSD	20	JACKSON DRIVE	JACKSON CT	TRUMAN DR	2	L	AC	341	30	10,230	8/18/2022	71
JACOBC	10	JACOB COURT	SAMROSE DR	WEST END	2	L	AC	131	30	4,956	8/2/2022	44
JADECT	10	JADE COURT	VALLEJO AVE	NORTH END	2	L	AC	253	23	5,819	8/4/2022	79
JAMESC	10	JAMES COURT	SAMROSE DR.	SOUTH END	2	L	AC	180	25	4,500	8/2/2022	48
JANWAY	10	JAN WAY	(N) HOLSTRUM CIR	(S) HOLSTRUM CIR	2	L	AC	333	24	7,992	8/12/2022	73
JEFFER	10	JEFFERSON COURT	VAN BUREN CT	NORTH END	2	L	AC	118	25	4,707	8/18/2022	65
JEFFRE	10	JEFFREY COURT	LEESE LN	WEST END	2	L	AC	546	24	13,104	8/5/2022	68
JOANAV	10	JOAN AVENUE	S. NOVATO BLVD	END	2	L	AC	864	28	24,192	8/16/2022	79
JOHNSO	10	JOHNSON STREET	END E. OF CAMBRIDGE	END N. OF ADAMS	2	L	AC	649	36	23,364	8/18/2022	75
JOYCES	10	JOYCE STREET	ADELE ST	SOUTH END	2	L	AC	633	30	18,990	8/17/2022	44
JUANIT	10	JUANITA COURT	SAN CARLOS WAY	EAST END	2	L	AC	530	24	12,720	8/8/2022	62
JUDITH	10	JUDITH COURT	KARLA CT	WEST END	2	L	AC	285	14	3,990	8/23/2022	58
JULESD	10	JULES DRIVE	WESTERN DR	WEST END	2	L	AC	400	30	12,000	8/12/2022	44
KADENC	10	KADEN COURT	BALRA DR	NORTH END	2	L	AC/AC	485	30	15,012	8/18/2022	51
KADEND	10	KADEN DRIVE	BALRA DR	SOUTH END	2	L	AC/AC	580	30	17,400	8/18/2022	81
KAEHLE	10	KAEHLER STREET	FOURTH ST	SECOND ST	2	L	AC	555	24	13,320	8/3/2022	38
KARLAC	10	KARLA COURT	HIGHLAND DR	EAST END	2	L	AC	665	20	13,300	8/23/2022	60
KATHLE	10	KATHLEEN DRIVE	TRISH DR	NORTH END	2	L	AC	229	24	5,496	8/11/2022	29
KATHYC	10	KATHY COURT	IGNACIO BLVD	SOUTH END	2	L	AC	242	37	8,954	8/22/2022	70
KAVONC	10	KAVON COURT	LYNWOOD	EAST END	2	L	AC	153	23	6,065	8/19/2022	53
KELLYC	10	KELLY COURT	RANDOLPH DR	WEST END	2	L	AC	353	32	13,129	8/25/2022	74

FC (Functional Class): MiA (Minor Arterial), MaC (Major Collector); MiC (Minor Collector);

NCR (Non City Street), OPA (Other Principal Arterial); L (Local)

ST (Surface Type): AC (Asphalt Concrete), AC/AC (Asphalt Concrete Overlay), GRAVEL, PCC (Portland Cement Concrete)

Street ID	Section ID	Street Name	Begin Location	End Location	# of Lanes	FC	ST	Length (ft)	Width (ft)	Area (sf)	PCI Date	PCI
KELLYD	10	KELLY DRIVE	RANDOLPH DR	675 FT FROM RANDOLPH DR	2	L	AC	675	32	21,600	8/25/2022	75
KELLYD	20	KELLY DRIVE	675 FT FROM RANDOLPH DR	BOLLING CIRCLE	2	L	AC	725	24	17,400	8/25/2022	67
KENDON	10	KENDON LANE	CENTER RD	528 FT S/O CENTER RD	2	L	AC/AC	528	24	12,672	8/12/2022	62
KENDON	20	KENDON LANE	528 FT S/O CENTER RD	SOUTH END	2	L	AC/AC	253	24	8,238	8/12/2022	77
KENWOO	10	KENWOOD COURT	280 FT SOUTH OF NORTH END	NORTH END	2	L	AC	280	32	9,993	8/3/2022	31
KENWOO	20	KENWOOD COURT	OLIVE AVE	#161	2	L	AC	405	32	12,960	8/3/2022	75
KNIGHT	10	KNIGHT COURT	ROBINHOOD DR	DEAD END WEST	2	L	AC	220	23	5,060	8/2/2022	45
KNOLLC	10	KNOLLTOP COURT	KNOLL TOP WAY	SOUTH END	2	L	AC	407	24	14,135	8/2/2022	63
KNOLLW	10	KNOLLTOP WAY	ROBINHOOD LN.	KNOLL TOP CT.	2	L	AC	153	24	3,672	8/2/2022	69
KRISTI	10	KRISTIN LANE	SIMMONS LN	SOUTH END	2	L	AC	384	24	9,216	8/5/2022	53
KRISTY	05	KRISTY COURT	CENTER RD	NORTH END INTERSECTION	2	L	AC	550	31	18,016	8/16/2022	70
KRISTY	15	KRISTY COURT	NORTH END INTERSECTION	N AND S CDS	2	L	AC	621	24	14,904	8/16/2022	70
LACOST	10	LA COSTA COURT	BLANCA DR	NORTH END	2	L	AC	526	24	12,624	8/11/2022	46
LAMERI	10	LA MERIDA COURT	SAN ANDREAS DR	NORTH END	2	L	AC	428	24	12,280	8/8/2022	50
LANOCH	10	LA NOCHE COURT	SAN LUIS WAY	SOUTH END	2	L	AC	185	24	6,196	8/9/2022	43
LACONH	10	LACONHEATH AVENUE	ALCONBURY WAY	WOODRIDGE	2	L	AC	639	26	16,614	8/26/2022	83
LAGUNA	10	LAGUNA VISTA DRIVE	CERRO CREST	#2529	2	L	AC/AC	1,100	30	33,000	8/2/2022	73
LAGUNA	15	LAGUNA VISTA DRIVE	#2529	WEST END	2	L	AC/AC	430	24	12,486	8/2/2022	67
LAGUNA	20	LAGUNA VISTA DRIVE	CERRO CREST DR	2204	2	L	AC/AC	1,800	36	64,800	8/2/2022	57
LAGUNA	30	LAGUNA VISTA DRIVE	#2204 LAGUNA VISTA	#2024 LAGUNA VISTA	2	L	AC/AC	1,028	22	22,616	8/2/2022	66
LAGUNA	40	LAGUNA VISTA DRIVE	2024	ALBATROSS DR	2	L	AC/AC	800	22	17,600	8/2/2022	72
LAMBER	10	LAMBERT WAY	FERRIS DR	WEST END	2	L	AC	565	30	16,950	8/9/2022	44
LAMONT	10	LAMONT AVENUE	REDWOOD BLVD	REICHERT AVE	2	L	AC	894	44	39,336	8/16/2022	52
LAMONT	20	LAMONT AVENUE	REICHERT AVE	FRANKLIN AVE	2	L	AC/AC	948	30	28,440	8/16/2022	73
LANDIN	10	LANDING COURT	REDWOOD BLVD	NORTH END	2	L	AC	950	40	42,169	8/17/2022	43
LANHAM	10	LANHAM DRIVE	STATE ACCESS RD	MARTIN DR	2	L	AC	148	25	3,700	8/24/2022	74
LARCHD	10	LARCH DRIVE	REDWOOD BLVD	EAST END	2	L	AC	454	32	14,528	8/26/2022	52
LASTAR	10	LAS TARDES COURT	SAN LUIS WY	SOUTH END	2	L	AC	260	24	6,240	8/9/2022	47
LAUREL	10	LAURELWOOD DRIVE	EAST END	WEST END	2	L	AC	3,640	32	116,480	8/23/2022	73
LAUREN	10	LAUREN AVENUE	S. NOVATO BLVD	END	2	L	AC	1,096	30	34,807	8/17/2022	91
LAURIE	10	LAURIE COURT	PALADINI DR	EAST END	2	L	AC	310	24	7,440	8/12/2022	39
LAURID	10	LAURIE DRIVE	CENTER RD	PALADINI RD	2	L	AC	1,509	30	45,270	8/12/2022	28
LAVENH	10	LAVENHAM ROAD	LACONHEATH AVE	ALCONBURY WAY	2	L	AC	374	26	9,724	8/26/2022	83
LAWREN	10	LAWRENCE DRIVE	WESTWOOD DR	ROSALIA DR	2	L	AC	778	30	23,340	8/3/2022	55
LEACOU	10	LEA COURT	LEA DR.	NORTH END	2	L	AC	583	24	13,992	8/3/2022	68
LEADRI	10	LEA DRIVE	OLIVE AVE	TOYON DR	2	L	AC	854	32	27,328	8/3/2022	73
LEADRI	20	LEA DRIVE	TOYON WAY	LEA CT	2	L	AC	1,300	32	41,600	8/3/2022	65
LEAFDR	10	LEAFWOOD DRIVE	ROWLAND BLVD	BRIDGE	2	L	AC	490	31	15,190	8/19/2022	80
LEAFDR	20	LEAFWOOD DRIVE	BRIDGE	SUNSET PARKWAY	2	L	AC	802	30	24,060	8/19/2022	43
LEAFHT	10	LEAFWOOD HEIGHTS	SUNSET PARKWAY	DOGLEG	2	L	AC	590	30	17,700	8/19/2022	48
LEAFHT	20	LEAFWOOD HEIGHTS	DOGLEG	100 ft. PAST GREENWOOD	2	L	AC	445	30	13,350	8/19/2022	75
LEAFHT	30	LEAFWOOD HEIGHTS	100ft. PAST GREENWOOD	SOUTH END	2	L	AC	315	30	9,450	8/19/2022	63

FC (Functional Class): MiA (Minor Arterial), MaC (Major Collector); MiC (Minor Collector);

NCR (Non City Street), OPA (Other Principal Arterial); L (Local)

ST (Surface Type): AC (Asphalt Concrete), AC/AC (Asphalt Concrete Overlay), GRAVEL, PCC (Portland Cement Concrete)

Street ID	Section ID	Street Name	Begin Location	End Location	# of Lanes	FC	ST	Length (ft)	Width (ft)	Area (sf)	PCI Date	PCI
LEESE	10	LEESE LANE	SIMMONS LANE	END	2	L	AC/AC	839	30	25,170	8/5/2022	48
LELAND	10	LELAND DRIVE	CENTER RD	END	2	L	AC/AC	633	30	18,990	8/16/2022	80
LESLIE	10	LESLIE COURT	WILSON AVE.	EAST END	2	L	AC	165	24	3,960	8/12/2022	47
LEVRON	10	LEVRONI COURT	DIGITAL DR	NORTH END	2	L	AC	1,014	40	44,331	8/24/2022	99
LIBRAD	10	LIBRA DRIVE	CIRCLE (CUL DE SAC)	WEST END	2	L	AC	280	24	9,319	8/11/2022	53
LILACP	10	LILAC PLACE	ENTRADA DR	END	2	L	AC	313	24	9,309	8/22/2022	76
LINDAC	10	LINDA COURT	VINEYARD RD	NORTH END	2	L	AC	587	30	18,636	8/10/2022	42
LINDSE	10	LINDSEY COURT	LAGUNA VISTA	SOUTH END	2	L	AC	211	28	5,908	8/2/2022	65
LIVEOA	10	LIVE OAK COURT	AARON DR	SOUTH END	2	L	AC	190	24	4,560	8/23/2022	63
LIVING	10	LIVINGSTON COURT	MARTIN DR	WEST END	2	L	AC	465	28	14,938	8/24/2022	67
LOBOVI	10	LOBO VISTA	PICO VISTA	EAST END	2	L	AC	581	24	16,110	8/9/2022	58
LOGANS	10	LOGAN STREET	MADRONE AVE	ROSE ST	2	L	AC/AC	396	12	4,752	8/3/2022	44
LOGANS	20	LOGAN STREET	RAILROAD AVE	MADRONE AVE	2	L	AC/AC	160	17	2,720	8/3/2022	74
LOMBAV	10	LOMBA VISTA	PICO VISTA	EAST END	2	L	AC	401	24	11,790	8/9/2022	45
LORRAI	10	LORRAINE COURT	MICHELE CIR	WEST END	2	L	AC	312	24	10,134	8/11/2022	52
LOSALO	10	LOS ALONDROS COURT	NOVATO BLVD	NOVATO BLVD	2	L	AC	1,352	24	32,448	8/23/2022	97
LOSCED	10	LOS CEDROS DRIVE	SANTA MARIA DR	#19	2	L	AC	392	30	11,760	8/11/2022	47
LOSCED	20	LOS CEDROS DRIVE	#19	WEST END	2	L	AC	645	24	16,866	8/11/2022	53
LOSDIA	10	LOS DIAS COURT	SAN LUIS WAY	SOUTH END	2	L	AC	238	24	5,712	8/9/2022	26
LOSROB	10	LOS ROBLES ROAD	ALAMEDA DEL PRADO	WEST END	2	NCR	AC	762	18	13,716	8/23/2022	28
LOUISD	10	LOUIS DRIVE	DAVIDSON ST	FERNANDO DR	2	L	AC	1,215	30	36,450	8/26/2022	69
LOUISE	10	LOUISE AVENUE	MILL RD	EAST END	2	L	AC	850	30	26,241	8/12/2022	37
LOVEJO	10	LOVEJOY WAY	(N) MARTIN DR	(S) MARTIN DR	2	L	AC	671	28	18,788	8/24/2022	60
LYNWO	05	LYNWOOD DRIVE	MIDWAY BLVD	SOUTH END	2	L	AC	128	24	3,072	8/19/2022	60
LYNWO	10	LYNWOOD DRIVE	MIDWAY BLVD	1000 FT NORTH OF MIDWAY	2	L	AC	1,000	30	30,000	8/19/2022	69
LYNWO	15	LYNWOOD DRIVE	1000 FT N OF MIDWAY	SUNSET PKWY	2	L	AC/AC	760	30	22,800	8/19/2022	81
LYNWO	20	LYNWOOD DRIVE	SUNSET PARKWAY	NORTH END	2	L	AC/AC	193	31	5,983	8/19/2022	71
MACHIN	10	MACHIN AVENUE	DE LONG AVE	GRANT AVE	2	MaC	AC/AC	520	67	34,840	8/17/2022	75
MACHIN	20	MACHIN AVENUE	GRANT AVE	VALLEJO AVE	2	L	AC	757	36	27,252	8/17/2022	76
MADELI	10	MADELINE COURT	TAMALPAIS AVE	END	2	L	AC	240	24	5,760	8/16/2022	64
MADISO	10	MADISON COURT	VAN BUREN CT	EAST END	2	L	AC	95	27	2,565	8/18/2022	54
MADRID	10	MADRID COURT	POSADA DEL SOL	WEST END	2	L	AC	517	32	18,474	8/23/2022	74
MAGELL	10	MAGELLAN COURT	PIZARRO AVE	WEST END	2	L	AC	264	26	8,694	8/25/2022	75
MAINGA	10	MAIN GATE ROAD	NAVE DR	C ST	2	MiC	AC	1,080	35	37,800	8/24/2022	74
MAINGA	20	MAIN GATE ROAD	C ST	CRESCENT DR	2	MiC	AC	1,302	35	45,570	8/24/2022	82
MALOBA	10	MALOBAR DRIVE	TOPAZ DR	END	2	L	AC	567	30	17,010	8/2/2022	47
MANUEL	10	MANUEL DRIVE	DAVIDSON ST	LOUIS DR	2	L	AC/AC	803	23	18,469	8/26/2022	55
MANZAN	10	MANZANO COURT	SAN CARLOS WAY	END	2	L	AC/AC	357	24	10,734	8/8/2022	58
MARBLE	10	MARBLEHEAD LANE	BROCKTON DR	END	2	L	AC	684	26	17,784	8/24/2022	64
MARCHF	10	MARCH FIELD COURT	BOLLING CIRCLE	END	2	L	AC	349	24	10,609	8/25/2022	87
MARCY	10	MARCY COURT	ZANCO WY	END	2	L	AC	120	24	2,880	8/16/2022	64
MARGOR	10	MARGORY COURT	CENTER RD	END	2	L	AC/AC	563	24	15,678	8/12/2022	72
MARIA	10	MARIA COURT	CLEMENTE CT	END	2	L	AC/AC	367	24	8,808	8/8/2022	57

FC (Functional Class): MiA (Minor Arterial), MaC (Major Collector); MiC (Minor Collector);

NCR (Non City Street), OPA (Other Principal Arterial); L (Local)

ST (Surface Type): AC (Asphalt Concrete), AC/AC (Asphalt Concrete Overlay), GRAVEL, PCC (Portland Cement Concrete)

Street ID	Section ID	Street Name	Begin Location	End Location	# of Lanes	FC	ST	Length (ft)	Width (ft)	Area (sf)	PCI Date	PCI
MARINO	10	MARIN OAKS DRIVE	COUNTRY CLUB DR	MONTURA WY	2	L	AC/AC	2,070	32	66,240	8/22/2022	77
MARINO	20	MARIN OAKS DRIVE	MONTURA WY	WEST END	2	L	AC	1,200	32	40,006	8/22/2022	68
MARINV	10	MARIN VALLEY DRIVE	BOLLING DRIVE	1530 FT SOUTH	2	L	AC	1,530	30	45,900	8/25/2022	53
MARIOA	10	MARION AVENUE	SIMMONS LN	BENTON AVE	2	L	AC	805	32	25,760	8/5/2022	57
MARIOA	20	MARION AVENUE	BENTON LN	EIGHTH ST	2	L	AC/AC	2,500	24	60,000	8/4/2022	67
MARIOA	30	MARION AVENUE	EIGHTH ST	SEVENTH ST	2	L	AC	1,160	28	32,480	8/4/2022	53
MARION	10	MARION COURT	EIGHTH ST	WEST END	2	L	AC	305	24	9,147	8/5/2022	82
MARSH	10	MARSH DRIVE	HWY 37	HANNA RANCH RD	2	MaC	AC	1,000	31	31,000	8/11/2022	66
MARTIN	10	MARTIN DRIVE	EAST END	LANHAM DR	2	L	AC	600	28	16,800	8/24/2022	69
MARTIN	20	MARTIN DRIVE	LANHAM DR	MAIN GATE RD	2	L	AC	960	28	26,880	8/24/2022	76
MARTNZ	10	MARTINEZ COURT	SAN MATEO WY	END	2	L	AC/AC	950	30	28,500	8/8/2022	67
MATHER	10	MATHER COURT	TINKER WAY	END	2	L	AC	254	24	8,736	8/25/2022	73
MAYBEC	10	MAYBECK STREET	HANGAR AVE	PRESIDIO DR	2	L	AC	1,367	26	35,542	8/25/2022	76
MCCLAY	10	MCCLAY ROAD	NOVATO BLVD	CENTER RD	2	L	AC	1,339	36	48,204	8/12/2022	73
MCCLAY	20	MCCLAY ROAD	CENTER RD	DOW LN	2	L	AC	1,533	36	55,188	8/12/2022	68
MCCLAY	30	MCCLAY ROAD	DOW LN	CITY LIMITS	2	L	AC	1,791	36	64,476	8/12/2022	73
MCLELL	10	MCCLELLAND DRIVE	OLIVE AVE	TOYON WY	2	L	AC/AC	980	32	31,360	8/3/2022	72
MCLELL	20	MCCLELLAND DRIVE	LEA CT	TOYON DR	2	L	AC	670	32	21,440	8/3/2022	72
MCKEON	10	MCKEON COURT	CENTER RD	END	2	L	AC/AC	557	30	16,710	8/12/2022	69
MEADOW	10	MEADOWBROOK COURT	LAURIE DRIVE	END	2	L	AC/AC	150	24	6,215	8/12/2022	65
MEADOL	10	MEADOWLARK COURT	TRUMBULL AVE	END	2	L	AC	410	24	11,226	8/11/2022	20
MEISC	10	MEISNER COURT	MEISNER DR	END	2	L	AC	210	24	6,426	8/10/2022	76
MEISD	10	MEISNER DRIVE	SUTRO AVE	SUTRO CT	2	L	AC	564	28	15,792	8/10/2022	83
MENDO	10	MENDOCINO LANE	EUCALYPTUS AVE	END	2	L	AC/AC	570	24	13,680	8/9/2022	75
MERRIT	10	MERRITT DRIVE	SUNSET PKWY	1623	2	L	AC	470	32	15,040	8/19/2022	25
MERRIT	20	MERRITT DRIVE	#1623	EAST END	2	L	AC	500	32	17,957	8/19/2022	30
MEYERS	10	MEYERS COURT	CENTER RD	WEST END	2	L	AC	567	24	15,137	8/16/2022	60
MICHEL	10	MICHELE CIRCLE	SUTRO AVE	MICHELE CIRCLE	2	L	AC	1,285	30	38,550	8/11/2022	54
MIDWAY	10	MIDWAY BOULEVARD	S. NOVATO BLVD	EAST END	2	L	AC/AC	1,025	36	36,900	8/19/2022	61
MIDWAY	20	MIDWAY BOULEVARD	S. NOVATO BLVD	SUNSET PKWY	2	L	AC	2,380	32	76,160	8/19/2022	63
MIDWYC	10	MIDWAY COURT	MIDWAY BLVD	N END MIDWAY BLVD	2	L	AC/AC	1,160	30	36,546	8/19/2022	70
MILDEN	10	MILDENHALL STREET	ALCONBURY WY	ALCONBURY WY	2	L	AC	536	24	12,864	8/25/2022	72
MILL	10	MILL ROAD	WILSON AVE	SINALOA CT	2	MiA	AC/AC	1,586	36	57,096	8/11/2022	61
MILL	15	MILL ROAD	SINALOA CT	TRUMBULL AVE	2	MiA	AC/AC	379	26	9,854	8/11/2022	36
MILL	20	MILL ROAD	TRUMBULL AVE	VINEYARD RD	2	MiA	AC	1,965	36	70,740	8/11/2022	64
MINGCO	10	MING COURT	SAMROSE DR	WEST END	2	L	AC	327	24	9,234	8/2/2022	56
MIRAB	10	MIRABELLA AVENUE	FOURTH ST	FIRST ST	2	L	AC	910	24	21,840	8/4/2022	76
MISTYR	10	MISTY ROAD	TOPAZ DRIVE	WEST END	2	L	AC/AC	540	29	15,660	8/15/2022	100
MIWOKD	10	MIWOK DRIVE	McCLAY RD	SOUTH END	2	L	AC	1,083	25	28,932	8/12/2022	74
MOCKIN	10	MOCKINGBIRD COURT	TRUMBULL AVE	END	2	L	AC	360	24	10,026	8/11/2022	22
MOFFET	10	MOFFETT COURT	KELLY DR	SOUTH END	2	L	AC	635	32	22,198	8/25/2022	75
MONROE	10	MONROE COURT	CUL DE SAC N. OF ADAMS	S CULDESAC	2	L	AC	975	24	28,850	8/18/2022	51
MONTE	10	MONTE MARIA AVENUE	DRAKEWOOD LN	CAMBRIDGE ST	2	L	AC/AC	865	30	25,950	8/18/2022	68

FC (Functional Class): MiA (Minor Arterial), MaC (Major Collector); MiC (Minor Collector);

NCR (Non City Street), OPA (Other Principal Arterial); L (Local)

ST (Surface Type): AC (Asphalt Concrete), AC/AC (Asphalt Concrete Overlay), GRAVEL, PCC (Portland Cement Concrete)

Street ID	Section ID	Street Name	Begin Location	End Location	# of Lanes	FC	ST	Length (ft)	Width (ft)	Area (sf)	PCI Date	PCI
MONTE	20	MONTE MARIA AVENUE	CAMBRIDGE ST	SUNSET PKWY	2	L	AC/AC	1,370	30	41,100	8/18/2022	41
MONTEV	10	MONTE VISTA	BUENA VISTA	WILSON AVE	2	L	AC/AC	903	30	27,090	8/12/2022	65
MONTUR	10	MONTURA WAY	IGNACIO BLVD	END	2	L	AC/AC	1,300	26	35,926	8/22/2022	39
MOORER	10	MOORE ROAD	(E) EMERSON AVE	(W) EMERSON AVE	2	L	AC	922	26	23,972	8/25/2022	54
MOSSWO	10	MOSSWOOD COURT	VINEYARD RD	EAST END	2	L	AC	676	24	18,390	8/10/2022	49
MYSTIC	10	MYSTIC LANE	WATERBURY LANE	SUNNY COVE DR	2	L	AC	293	26	7,618	8/24/2022	69
NANCYD	10	NANCY DRIVE	LOUISE AVE	DORIS AVE	2	L	AC	775	30	23,250	8/12/2022	53
NANCYD	20	NANCY DRIVE	DORIS AVE	END	2	L	AC	222	30	7,500	8/12/2022	30
NASSAU	10	NASSAU COURT	FAIRWAY DR	END	2	L	AC/AC	226	27	6,102	8/22/2022	56
NAVEC	10	NAVE COURT	S. NOVATO BLVD	END	2	L	AC	840	30	25,200	8/16/2022	63
NAVEDR	10	NAVE DRIVE	ALAMEDA DEL PRADO	BOLLING DR	2	MaC	AC/AC	1,775	46	81,650	8/24/2022	99
NAVEDR	20	NAVE DRIVE	BOLLING DR	MAIN GATE RD	2	MaC	AC/AC	2,000	36	72,000	8/24/2022	99
NAVEDR	30	NAVE DRIVE	MAIN GATE RD	STATE ACCESS RD	2	MaC	AC/AC	1,100	36	39,600	8/24/2022	99
NAVEDR	40	NAVE DRIVE	STATE ACCESS RD	1200 FT N/O STATE ACCESS RD	2	MaC	AC	1,200	44	52,800	8/24/2022	72
NAVEDR	50	NAVE DRIVE	1200 FT N OF STATE ACCESS	ROBLAR DR	3	MaC	AC	980	44	43,120	8/24/2022	73
NAVEDR	60	NAVE DRIVE	ROBLAR DR	BEL MARIN KEYS BLVD	2	MaC	AC	975	60	58,500	8/24/2022	84
NEWPOR	10	NEWPORT LANDING DRIVE	PORTSMOUTH DR	CHESAPEAKE DR	2	L	AC	1,163	26	30,238	8/24/2022	95
NINADR	10	NINA DRIVE	TRUBULL AVE	SANTA MARIA DR	2	L	AC	686	30	20,580	8/11/2022	57
NOGAL	10	NOGALES COURT	MCCLAY RD	END	2	L	AC/AC	276	24	6,624	8/12/2022	68
NORMA	10	NORMA COURT	WILSON AVE	END	2	L	AC/AC	270	24	6,480	8/11/2022	64
NORMAN	10	NORMAN DRIVE	IGNACIO VALLEY CIRCLE	PALMER DRIVE	2	L	AC	234	32	7,488	8/19/2022	68
NOVA	10	NOVA LANE	FERRIS DR	FERRIS DR	2	L	AC/AC	990	26	25,740	8/9/2022	66
NOVATO	05	NOVATO BOULEVARD	CITY LIMITS	SAN MARIN DRIVE	2	OPA	AC/AC	2,850	30	85,500	8/9/2022	99
NOVATO	10	NOVATO BOULEVARD	SAN MARIN DRIVE	EUCALYPTUS AVE	2	OPA	AC/AC	2,220	50	111,000	8/9/2022	64
NOVATO	20	NOVATO BOULEVARD	EUCALYPTUS AVE	SIERRA VISTA	2	OPA	AC	2,788	46	128,248	8/9/2022	72
NOVATO	25	NOVATO BOULEVARD	SIERRA VISTA	SIMMONS LANE	2	OPA	AC	1,472	63	92,736	8/9/2022	74
NOVATO	30	NOVATO BOULEVARD	SIMMONS LANE	GRANT AVE	2	OPA	AC	2,160	72	155,520	8/9/2022	68
NOVATO	40	NOVATO BOULEVARD	GRANT AVE	SEVENTH ST	2	OPA	AC	1,480	60	88,800	8/9/2022	51
NOVATO	50	NOVATO BOULEVARD	SEVENTH ST	DIABLO AVE	2	OPA	AC	1,970	32	63,040	8/9/2022	46
NUGENT	10	NUGENT LANE	MACHIN AVE	EAST END	2	NCR	AC	763	18	13,734	9/10/2019	42
NUNESD	10	NUNES DRIVE	WOOD HOLLOW DRIVE	WEST END	2	L	AC	1,170	24	29,872	8/17/2022	71
OAKFOR	10	OAK FOREST ROAD	ALAMEDA DEL PRADO	HAWK RIDGE	2	L	AC	673	24	16,152	8/26/2022	68
OAKFOR	20	OAK FOREST ROAD	HAWK RIDGE	WEST END	2	L	AC	1,175	24	28,200	8/26/2022	61
OAKGRO	10	OAK GROVE DRIVE	PALMER DR	ENTRADA DR	2	L	AC	1,347	32	43,104	8/19/2022	68
OAKVAL	10	OAK VALLEY DRIVE	SUTRO AVE	CITY LIMIT	2	L	AC	458	32	14,656	8/10/2022	48
OAKVI	10	OAK VIEW COURT	ARLINGTON CIRCLE	END	2	L	AC	360	24	10,026	8/19/2022	70
OLEAND	10	OLEANDER LANE	DAVIDSON ST	NORTH END	2	L	AC	100	20	2,000	8/26/2022	22
OLIVAC	10	OLIVA COURT	OLIVA DR	NORTH END	2	L	AC	640	24	18,110	8/9/2022	69
OLIVAD	10	OLIVA DRIVE	NOVATO BLVD	RAPOSA VISTA	2	L	AC	1,310	24	31,440	8/9/2022	68
OLIVEA	10	OLIVE AVENUE	FOURTH ST	FIRST ST	2	MaC	AC	1,072	36	38,592	8/3/2022	71
OLIVEA	20	OLIVE AVENUE	REDWOOD BLVD	RAILROAD AVE	2	MaC	AC	830	32	26,560	8/3/2022	15
OLIVEA	30	OLIVE AVENUE	RAILROAD AVE	CHASE ST	2	MaC	AC	1,110	36	39,960	8/3/2022	71

FC (Functional Class): MiA (Minor Arterial), MaC (Major Collector); MiC (Minor Collector);

NCR (Non City Street), OPA (Other Principal Arterial); L (Local)

ST (Surface Type): AC (Asphalt Concrete), AC/AC (Asphalt Concrete Overlay), GRAVEL, PCC (Portland Cement Concrete)

Street ID	Section ID	Street Name	Begin Location	End Location	# of Lanes	FC	ST	Length (ft)	Width (ft)	Area (sf)	PCI Date	PCI
OLIVEA	35	OLIVE AVENUE	CHASE ST	#626	2	MaC	AC	1,216	36	43,776	8/3/2022	63
OLIVEA	40	OLIVE AVENUE	#626	ROSALIA DR	2	MaC	AC	828	46	38,088	8/3/2022	72
OLIVEA	45	OLIVE AVENUE	ROSALIA DR	SAMROSE DR	2	MaC	AC	2,901	36	104,436	8/3/2022	75
OLIVEA	50	OLIVE AVENUE	SAMROSE DR	CITY LIMIT	2	MaC	AC	2,275	42	95,550	8/3/2022	70
OLYMP	10	OLYMPIA DRIVE	EAGLE DR	END	2	L	AC/AC	1,112	25.5	28,356	8/22/2022	72
ORANGE	10	ORANGE AVENUE	US 101	EAST END	2	L	AC	675	30	20,250	8/3/2022	65
ORCHA	10	ORCHARD WAY	TAMALPAIS AVE	END	2	L	AC/AC	819	26	22,921	8/16/2022	58
ORMON	10	ORMOND COURT	CENTER RD	END	2	L	AC/AC	443	24	10,632	8/16/2022	74
OROCOUC	10	ORO COURT	LA COSTA	EAST END	2	L	AC	172	24	4,128	8/11/2022	51
PACHEC	10	PACHECO CREEK DRIVE	ALAMEDA DEL PRADO	ACORN CT	2	L	AC	1,130	20	22,600	8/23/2022	61
PACHEC	20	PACHECO CREEK DRIVE	ACORN CT	WEST END	2	L	AC	1,275	20	25,500	8/23/2022	55
PACIFI	10	PACIFIC DRIVE	HIGHLAND DR	EAST END	2	L	AC	600	24	14,400	8/23/2022	71
PALADI	10	PALADINI ROAD	CENTER RD	VINEYARD RD	2	L	AC	1,260	30	37,800	8/12/2022	63
PALMDR	10	PALM DRIVE	CRESENTDR	HAMILTON PKWY	2	MiC	AC	1,560	24	37,440	8/25/2022	62
PALMDR	20	PALM DRIVE	HAMILTON PKWY	HANGAR AVE	2	L	AC	840	24	20,160	8/25/2022	83
PALMER	10	PALMER DRIVE	IGNACIO BLVD	REDWOOD BLVD	2	MiC	AC	2,465	34	83,810	8/19/2022	81
PALMOC	10	PALMO COURT	PALMO DR	END	2	L	AC/AC	267	26	9,936	8/8/2022	69
PALMOW	10	PALMO WAY	SAN CARLOS WY	END	2	L	AC/AC	575	36	20,700	8/8/2022	74
PAMAR	15	PAMARON WAY	150 FT FROM THE END OF CUL-DE-SAC	END OF CUL-DE-SAC	2	L	AC/AC	160	44	7,040	8/24/2022	64
PAMAR	20	PAMARON WAY	COMMERCIAL BLVD	150 FT FROM END OF CUL-DE-SAC	2	L	AC/AC	975	44	42,900	8/24/2022	69
PAR	10	PAR LANE	COUNTRY CLUB DR	END	2	L	AC/AC	286	24	6,864	8/22/2022	48
PARK	10	PARK AVENUE	FIFTH ST	FOURTH ST	2	L	AC/AC	560	24	13,440	8/4/2022	41
PARKC	10	PARK COURT	PARK AVE	END	2	L	AC/AC	200	23	4,600	8/4/2022	34
PARKW	10	PARKWOOD DRIVE	SUNSET PKWY	END	2	L	AC/AC	580	30	17,400	8/19/2022	51
PARTRC	10	PARTRIDGE COURT	PARTRIDGE DR	END	2	L	AC	160	24	5,369	8/5/2022	49
PARTRD	10	PARTRIDGE DRIVE	(E) SIMMONS LN	1000 FT WEST OF SIMMONS LN	2	L	AC	1,000	20	20,000	8/5/2022	49
PARTRD	20	PARTRIDGE DRIVE	1000 FT WEST OF SIMMONS LN	(W) SIMMONS LN	2	L	AC	1,050	32	33,600	8/5/2022	69
PASTEL	10	PASTEL LANE	YUKON WAY	CLEO ST	2	L	AC	974	24.5	23,863	8/17/2022	78
PAXTON	10	PAXTON VILLA COURT	BRADLEY AVE	END	2	L	AC/AC	341	24	9,570	8/16/2022	75
PEACHS	10	PEACH STREET	CHASE ST	OLIVE SCHOOL	2	L	AC	1,230	24	29,520	8/3/2022	69
PEARLC	10	PEARL COURT	HILL RD	NORTH END	2	L	AC	411	26	10,686	8/16/2022	84
PEBBLE	10	PEBBLE BEACH DRIVE	ALAMEDA DE LA LOMA	SOUTH END	2	L	AC	1,298	29	37,642	8/23/2022	60
PENSAC	10	PENSACOLA COURT	FAIRWAY DR	SOUTH END	2	L	AC	363	24	8,712	8/22/2022	55
PICO	10	PICO VISTA	RAPOSA VISTA	LOBO VISTA	2	L	AC	1,128	30	33,840	8/9/2022	52
PICO	20	PICO VISTA	LOBO VISTA	BACA VISTA	2	L	AC	250	30	7,500	8/9/2022	67
PICO	30	PICO VISTA	BACA VISTA	WEST END	2	L	AC	520	30	15,600	8/9/2022	57
PIERCE	10	PIERCE DRIVE	ROWLAND BLVD	CUL DE SAC	2	L	AC	1,230	30	38,225	8/18/2022	75
PIMENT	10	PIMENTEL COURT	GALLI DR	EAST END	2	L	AC	304	40	20,616	8/24/2022	42
PINEA	10	PINE AVENUE	NOVATO BLVD	END	2	L	AC	685	32	21,920	8/16/2022	99

FC (Functional Class): MiA (Minor Arterial), MaC (Major Collector); MiC (Minor Collector);

NCR (Non City Street), OPA (Other Principal Arterial); L (Local)

ST (Surface Type): AC (Asphalt Concrete), AC/AC (Asphalt Concrete Overlay), GRAVEL, PCC (Portland Cement Concrete)

Street ID	Section ID	Street Name	Begin Location	End Location	# of Lanes	FC	ST	Length (ft)	Width (ft)	Area (sf)	PCI Date	PCI
PINEWO	10	PINEWOOD LANE	REDWOOD BLVD	CRICKLEWOOD DR	2	L	AC	364	34	12,376	8/22/2022	76
PINHEI	10	PINHEIRO CIRCLE	REDWOOD BOULEVARD	RANCH DRIVE	2	L	AC	2,675	24	64,200	8/5/2022	72
PIONE	10	PIONEER COURT	SIMMONS LN	END	2	L	AC	210	24	6,426	8/5/2022	46
PIPERC	10	PIPER COURT	CENTER RD	SOUTH END	2	L	AC	644	23	17,048	8/16/2022	42
PIPING	10	PIPING ROCK ROAD	FAIRWAY DR	END	2	L	AC/AC	115	24	2,760	8/22/2022	81
PIZARR	10	PIZARRO AVENUE	HANGAR AVE	NORTH END	2	L	AC	2,400	26	62,400	8/25/2022	79
PLATA	10	PLATA COURT	SANTA MARIA DR	END	2	L	AC	2,215	30	66,450	8/11/2022	51
PLAZAM	10	PLAZA AMAPOLA	CENTER RD	END	2	L	AC	539	24	13,698	8/16/2022	87
PLAZAD	10	PLAZA DEMIRA	PLAZA LINDA	END	2	L	AC/AC	408	24	9,792	8/16/2022	59
PLAZH	10	PLAZA HERMOSA	CENTER RD	END	2	L	AC/AC	543	23	12,489	8/16/2022	67
PLAZL	10	PLAZA LINDA	CENTER RD	END	2	L	AC/AC	642	30	19,260	8/16/2022	50
PLAZLO	10	PLAZA LOMA	PLAZA LINDA	END	2	L	AC/AC	407	24	9,768	8/16/2022	40
PLUMST	10	PLUM STREET	CHASE ST	1000 FT EAST OF CHASE	2	L	AC	1,000	26	26,000	8/3/2022	57
PLUMST	20	PLUM STREET	1000 FT EAST OF CHASE ST	ZANDRA PL	2	L	AC	1,000	30	30,000	8/3/2022	49
PLUMST	30	PLUM STREET	ZANDRA PL	EAST END	2	L	AC	400	36	14,400	8/3/2022	54
POPPYP	10	POPPY PLACE	ENTRADA DR	END	2	L	AC	356	24	10,872	8/22/2022	85
PORTSM	10	PORTSMOUTH DRIVE	NEWPORT LANDING DR	DEAD END NORTH	2	L	AC	1,673	26	43,498	8/24/2022	95
POSADA	10	POSADA DEL SOL	ALAMEDA DEL PRADO	NORTH END	2	L	AC	1,065	36	38,340	8/23/2022	37
PRESID	10	PRESIDIO DRIVE	EMERSON AVE	(N) MAYBECK ST	2	L	AC	964	26	25,064	8/25/2022	77
PRESTW	10	PRESTWICK COURT	CAPILANO DR	SOUTH END	2	L	AC	1,044	26	27,144	8/22/2022	66
QUERCU	10	QUERCUS COURT	MCLELLAND DR	WEST END	2	L	AC	190	24	5,946	8/3/2022	54
QUEVA	10	QUEVA VISTA	RAPOSA VISTA	PICO VISTA	2	L	AC	490	24	11,760	8/9/2022	54
QUINCE	10	QUINCE COURT	LARCH DR	END	2	L	AC/AC	305	24	8,706	8/26/2022	73
RAELAN	10	RAE LANE	SOUTH END	NORTH END	2	L	AC	650	24	15,600	8/12/2022	99
RAILRO	10	RAILROAD AVENUE	SOUTH END	1000 FT NORTH	2	L	AC	1,000	30	30,000	8/3/2022	60
RAILRO	20	RAILROAD AVENUE	1000 FT NORTH OF THE SOUTH END	OLIVE AVE	2	L	AC	968	38	36,784	8/3/2022	60
RAMONC	10	RAMONA COURT	SAN CARLOS WY	END	2	L	AC/AC	320	24	9,846	8/8/2022	57
RAMONA	10	RAMONA WAY	SAN LUIS WAY	SAN CARLOS WAY	2	L	AC	871	30	26,130	8/8/2022	59
RANHC	10	RANCH COURT	PINHEIRO CIRCLE	WEST END	2	L	AC	185	20	6,223	8/5/2022	82
RANCHD	10	RANCH DRIVE	REDWOOD BOULEVARD	PINHEIRO CIRCLE	2	L	AC	1,281	24	30,744	8/5/2022	88
RANDOL	10	RANDOLPH DRIVE	MAIN GATE RD	BOLLING CIRCLE	2	L	AC	1,014	30	30,420	8/25/2022	87
RAPOSA	10	RAPOSA VISTA	NOVATO BLVD	OLIVA DR	2	L	AC	927	30	27,810	8/9/2022	50
REBEC	10	REBECCA WAY	OLIVE AVE	END	2	L	AC	305	24	9,486	8/3/2022	64
REDOAK	10	RED OAK COURT	AARON DR	NORTH END	2	L	AC	163	24	5,893	8/23/2022	64
REDBUD	10	REDBUD COURT	SANTOLINA DR	EAST END	2	L	AC	127	24	4,798	8/5/2022	66
REDWOB	10	REDWOOD BOULEVARD	SOUTH END NEAR ROSEWOOD	CORINTHIAN CT	2	MiA	AC	3,080	32	99,983	8/22/2022	62
REDWOB	20	REDWOOD BOULEVARD	CORINTHIAN CT	ROWLAND BLVD	4	MiA	AC	1,800	60	108,000	8/22/2022	57
REDWOB	30	REDWOOD BOULEVARD	ROWLAND BLVD	1363 FT N. OF ROWLAND BLVD	2	MiA	AC/AC	1,363	42	57,246	8/17/2022	66
REDWOB	35	REDWOOD BOULEVARD	ROWLAND BLVD	1341 FT N. OF ROWLAND BLVD	2	MiA	AC	1,341	42	56,322	8/17/2022	72

FC (Functional Class): MiA (Minor Arterial), MaC (Major Collector); MiC (Minor Collector);

NCR (Non City Street), OPA (Other Principal Arterial); L (Local)

ST (Surface Type): AC (Asphalt Concrete), AC/AC (Asphalt Concrete Overlay), GRAVEL, PCC (Portland Cement Concrete)

Street ID	Section ID	Street Name	Begin Location	End Location	# of Lanes	FC	ST	Length (ft)	Width (ft)	Area (sf)	PCI Date	PCI
REDWOB	40	REDWOOD BOULEVARD	YUKON WAY	LANDING CT	2	MiA	AC/AC	1,600	42	67,200	8/17/2022	77
REDWOB	45	REDWOOD BOULEVARD	YUKON WY	LANDING CT	2	MiA	AC/AC	1,600	42	67,200	8/17/2022	72
REDWOB	50	REDWOOD BOULEVARD	LANDING CT	LAMONT AVE	2	MiA	AC/AC	1,320	32	42,240	8/17/2022	66
REDWOB	55	REDWOOD BOULEVARD	LANDING CT	LAMONT AVE	2	MiA	AC	1,319	32	42,208	8/17/2022	77
REDWOB	60	REDWOOD BOULEVARD	LAMONT AVE	DELONG/DIABLO AVS	4	MiA	AC/PCC	1,925	64	123,200	8/17/2022	73
REDWOB	70	REDWOOD BOULEVARD	DELONG/DIABLO AVS	GRANT AVE	4	MiA	AC/PCC	943	72	67,896	8/17/2022	98
REDWOB	80	REDWOOD BOULEVARD	GRANT AVE	OLIVE AVE	6	MiA	AC/PCC	1,440	72	103,680	8/17/2022	79
REDWOB	90	REDWOOD BOULEVARD	OLIVE AVE	GOLDEN GATE PL	4	MiA	AC/PCC	973	60	58,380	8/17/2022	74
REDWOB	100	REDWOOD BOULEVARD	GOLDEN GATE PL	RUSH CREEK PL	5	MiA	AC/PCC	880	84	73,920	8/17/2022	57
REDWOB	110	REDWOOD BOULEVARD	RUSH CREEK PL	SAN MARIN DR	4	MiA	AC/PCC	750	60	45,000	8/17/2022	99
REDWOB	120	REDWOOD BOULEVARD	SAN MARIN DRIVE	WOOD HOLLOW DRIVE	2	MiA	AC/AC	1,550	40	62,000	8/17/2022	97
REDWOB	126	REDWOOD BOULEVARD	WOOD HOLLOW DRIVE	VERANDAH LANE	2	MiA	AC	1,240	40	49,600	8/17/2022	58
REDWOB	127	REDWOOD BOULEVARD	VERANDAH LANE	PINKSTON ROAD	2	MiA	AC/AC	820	40	32,800	9/1/2022	100
REDWOB	128	REDWOOD BOULEVARD	2750FT N/O PINKSTON RD (CITY LIMIT)	NORTH CITY LIMIT	2	MiA	AC	2,240	40	89,600	8/17/2022	58
REDWOB	130	REDWOOD BOULEVARD	BRIARWOOD CT	N. SEASCAPE DR	2	MiA	AC/AC	750	43	32,250	10/13/2022	100
REDWOB	135	REDWOOD BOULEVARD	N. SEASCAPE DR	S. NOVATO BLVD	2	MiA	AC	1,410	50	70,500	10/13/2022	60
REDWOB	140	REDWOOD BOULEVARD	S. NOVATO BLVD	PALMER DR	2	L	AC	1,850	36	66,600	8/19/2022	74
REDWOR	10	REDWOOD ROAD	LAMONT AVE	LANDING COURT	2	L	AC	1,325	29	38,425	8/17/2022	8
REGALI	10	REGALIA DRIVE	NOVATO BLVD	EAST END	2	L	AC	372	23	8,556	8/9/2022	51
REGENT	10	REGENT COURT	TAMALPAIS DR	WEST END	2	L	AC	264	24	8,677	8/16/2022	54
REICH	10	REICHERT AVENUE	SWEETSER AVE	GRANT AVE	2	L	AC	357	60	21,420	8/17/2022	59
REICH	15	REICHERT AVENUE	GRANT AVE	DELONG AVE	2	L	AC	386	60	23,160	8/17/2022	62
REICH	20	REICHERT AVENUE	DELONG AVE	HAYDEN AVE	2	L	AC/AC	753	40	30,120	8/16/2022	68
REICH	35	REICHERT AVENUE	HAYDEN AVE	LAMONT AVE	2	L	AC	820	36	29,520	8/16/2022	58
REIHC	10	REICHERT COURT	REICHERT AVENUE	END	2	L	AC/AC	875	32	28,000	8/16/2022	58
RENA	10	RENA COURT	WILSON AVE	END	2	L	AC/AC	250	24	6,000	8/12/2022	82
RENATA	10	RENATA COURT	MIDWAY BLVD	END	2	L	AC/AC	300	26	9,826	8/19/2022	67
RICA	10	RICA VISTA	CENTER RD	365 FT S/O GRANDE VISTA	2	L	AC/AC	457	30	13,710	8/12/2022	68
RICA	20	RICA VISTA	365 FT S/O GRANDE VISTA	GRANDE VISTA	2	L	AC/AC	365	30	10,950	8/12/2022	63
RICHAR	10	RICHARDSON ROAD	EMERSON AVE	PRESIDIO DR	2	L	AC	684	26	17,784	8/25/2022	77
RIDGEC	10	RIDGEVIEW COURT	RIDGEVIEW HEIGHTS	EAST END	2	L	AC	264	24	8,940	8/19/2022	39
RIDGEH	20	RIDGEVIEW HEIGHTS	MIDWAY BLVD	NORTH END	2	L	AC	600	30	18,000	8/19/2022	67
RIPLEY	10	RIPLEY LANE	MAYBECK ST	WEST END	2	L	AC	157	18	2,826	8/25/2022	69
RITA	10	RITA COURT	OLIVE AVE	END	2	L	AC/AC	187	26	6,888	8/3/2022	64
RIVERV	10	RIVER VISTA COURT	ALBATROSS DR	END	2	L	AC/AC	650	24	16,986	8/2/2022	81
ROBINH	10	ROBINHOOD DRIVE	OLIVE AVE	2000 FT NORTH OF OLIVE AVE	2	L	AC	2,000	23	46,000	8/2/2022	62
ROBLAR	10	ROBLAR DRIVE	NAVE DR	NORTH END	2	L	AC	600	40	24,000	8/24/2022	68
ROCA	10	ROCA COURT	BLANCA DR	END	2	L	AC	200	24	6,186	8/11/2022	55
ROCKRO	10	ROCKROSE WAY	NORTH END	SOUTH END	2	L	AC	1,255	32	40,160	8/5/2022	79
ROMERO	10	ROMERO COURT	SAN LUIS WAY	END	2	L	AC/AC	252	24	6,048	8/8/2022	60
ROSAL	10	ROSALIA DRIVE	OLIVE AVE	S END	2	L	AC	880	32	28,160	8/3/2022	25

FC (Functional Class): MiA (Minor Arterial), MaC (Major Collector); MiC (Minor Collector);

NCR (Non City Street), OPA (Other Principal Arterial); L (Local)

ST (Surface Type): AC (Asphalt Concrete), AC/AC (Asphalt Concrete Overlay), GRAVEL, PCC (Portland Cement Concrete)

Street ID	Section ID	Street Name	Begin Location	End Location	# of Lanes	FC	ST	Length (ft)	Width (ft)	Area (sf)	PCI Date	PCI
ROSEST	10	ROSE STREET	RAILROAD AVE	EAST END	2	L	AC	177	25	4,425	8/3/2022	83
ROSEWO	10	ROSEWOOD DRIVE	(N) REDWOOD BLVD	(S) REDWOOD BLVD	2	L	AC	975	33	32,175	8/22/2022	53
ROWERA	10	ROWE RANCH DRIVE	PALMER DR	END	2	L	AC	764	28	23,136	8/19/2022	69
ROWERW	10	ROWE RANCH WAY	PALMER DR	END	2	L	AC	870	32	30,065	8/19/2022	76
ROWLAN	10	ROWLAND BOULEVARD	WEST END	240 FT EAST OF SAVANNA CT	2	L	AC	1,500	32	48,000	8/15/2022	73
ROWLAN	20	ROWLAND BOULEVARD	240 FT EAST OF SAVANNA CT	WASHINGTON ST	2	MaC	AC	1,100	36	39,600	8/15/2022	72
ROWLAN	30	ROWLAND BOULEVARD	S NOVATO BLVD	WASHINGTON ST	2	MaC	AC/AC	2,200	36	79,200	8/15/2022	55
ROWLAN	40	ROWLAND BOULEVARD	REDWOOD BLVD	S NOVATO BLVD	4	OPA	AC/AC	1,320	60	79,200	8/15/2022	57
ROWLAN	45	ROWLAND BOULEVARD	REDWOOD BLVD	US 101	2	OPA	AC/AC	400	68	27,200	8/15/2022	37
ROWLAN	50	ROWLAND BOULEVARD	END OF PCC of 101 OVERCROSS	VINTAGE WAY(N)	2	MaC	AC	878	68	59,704	8/15/2022	60
ROWLAN	60	ROWLAND BOULEVARD	VINTAGE WAY (N)	VINTAGE WAY (S)	2	MaC	AC/AC	2,855	62	177,010	8/15/2022	55
ROWLAC	10	ROWLAND COURT	ROWLAND BLVD	END	2	L	AC/AC	190	24	4,560	8/18/2022	53
ROWLAW	10	ROWLAND WAY	ROWLAND BLVD	NOVATO CREEK	2	MaC	AC	1,080	60	64,800	8/15/2022	51
ROWLAW	20	ROWLAND WAY	NOVATO CREEK	NORTH END	2	MaC	AC	672	40	34,958	8/15/2022	58
ROYCOU	10	ROY COURT	CENTER RD	WEST END	2	L	AC	180	26	4,680	8/11/2022	54
RUBENC	10	RUBEN COURT	STASIA DR	SOUTH END	2	L	AC	620	30	21,431	8/11/2022	53
RUDNI	10	RUDNICK AVENUE	OLIVE AVE	SUMMERS AVE	2	L	AC/AC	759	30	22,770	8/3/2022	68
RUSHCR	10	RUSH CREEK PLACE	REDWOOD BLVD	EAST END	2	L	AC	410	41	16,810	8/17/2022	60
RUSHLA	10	RUSH LANDING ROAD	REDWOOD BLVD	1000 FT NORTH OF REDWOOD BLVD	2	L	AC	1,000	23	23,000	8/17/2022	62
RUSHLA	20	RUSH LANDING ROAD	1000 FT NORTH OF REDWOOD BLVD	NORTH END	2	L	AC	1,200	32	43,728	8/17/2022	63
SADDLE	10	SADDLEBROOK COURT	McCLAY RD	NORTH END	2	L	AC	468	24	12,618	8/12/2022	66
STANDR	10	SAINT ANDREWS DRIVE	FAIRWAY DR	EAST END	2	L	AC	884	25	22,100	8/22/2022	67
STFRAN	10	SAINT FRANCIS AVENUE	CENTER RD	DOMINIC DR	2	L	AC	1,542	29	44,718	8/10/2022	69
SAMROS	10	SAMROSE DRIVE	OLIVE AVE	550 FT W/O JAMES CT	2	L	AC	1,564	32	50,048	8/2/2022	65
SAMROS	20	SAMROSE DRIVE	550 FT W/O JAMES CT	JAMES CT	2	L	AC	550	32	17,600	8/2/2022	60
SANALE	10	SAN ALESO COURT	SAN FELIPE WAY	END	2	L	AC/AC	200	24	7,141	8/8/2022	63
SANAND	10	SAN ANDREAS DRIVE	SAN MIGUEL WAY	SAN MARIN DR	2	L	AC	1,800	60	108,000	8/8/2022	55
SANAND	20	SAN ANDREAS DRIVE	SAN MARIN DR	ANDREAS CT	2	L	AC	600	60	36,000	8/8/2022	62
SANAND	30	SAN ANDREAS DRIVE	ANDREAS CT	LA PLACITA CT	2	L	AC/AC	1,210	40	48,400	8/8/2022	67
SANAND	40	SAN ANDREAS DRIVE	LA PLACITA CT	WEST END	2	L	AC	1,440	24	36,519	8/8/2022	45
SANARD	10	SAN ARDO COURT	SAN DOMINGO	EAST END	2	L	AC	153	24	5,664	8/8/2022	65
SANBEN	10	SAN BENITO WAY	SAN RAMON WAY N	SAN RAMON WAY S	2	L	AC/AC	1,384	30	41,520	8/8/2022	54
SANBLA	10	SAN BLAS COURT	SAN ANDREAS DR	EAST END	2	L	AC	280	24	6,720	8/8/2022	72
SANCAR	10	SAN CARLOS WAY	W. SAN MARIN DR	SAN ANDREAS DR	2	MaC	AC/AC	3,439	36	123,804	8/9/2022	59
SANCAR	30	SAN CARLOS WAY	SAN ANDREAS DR	CORONA CT	2	MaC	AC	840	36	30,240	8/9/2022	75
SANCAR	40	SAN CARLOS WAY	CORONA CT	DOROTHY WAY	2	MaC	AC	2,110	36	75,960	8/9/2022	77
SANCAR	50	SAN CARLOS WAY	DOROTHY WAY	SAN MARIN DR	2	MaC	AC	720	36	25,920	8/9/2022	64
SANCAR	60	SAN CARLOS WAY	SAN MARIN DR	N END	2	L	AC/AC	863	32	27,616	8/8/2022	74
SANDOM	10	SAN DOMINGO WAY	(S) SAN ANDREAS DR	180 DEGREE TURN	2	L	AC	1,150	32	36,800	8/8/2022	65
SANDOM	20	SAN DOMINGO WAY	180 DEGREE TURN	(N) SAN ANDREAS DR	2	L	AC	875	32	28,000	8/8/2022	65

FC (Functional Class): MiA (Minor Arterial), MaC (Major Collector); MiC (Minor Collector);

NCR (Non City Street), OPA (Other Principal Arterial); L (Local)

ST (Surface Type): AC (Asphalt Concrete), AC/AC (Asphalt Concrete Overlay), GRAVEL, PCC (Portland Cement Concrete)

Street ID	Section ID	Street Name	Begin Location	End Location	# of Lanes	FC	ST	Length (ft)	Width (ft)	Area (sf)	PCI Date	PCI
SANFEL	10	SAN FELIPE WAY	SAN RAMON WAY S	SAN ALESO CT	2	L	AC/AC	1,216	30	36,480	8/8/2022	59
SANFEL	15	SAN FELIPE WAY	SAN ALESO CT	SAN MARCOS CT	2	L	AC	849	30	61,950	8/8/2022	70
SANFEL	20	SAN FELIPE WAY	SAN MARCOS CT	SAN RAMON WY N	2	L	AC/AC	490	30	14,700	8/8/2022	68
SANFEL	30	SAN FELIPE WAY	SAN RAMON WAY N	SAN RAMON WAY S	2	L	AC	2,600	30	78,000	8/8/2022	64
SANGRE	10	SAN GREGORIO CT	LOS CEDROS CT	END	2	L	AC	612	24	14,688	8/11/2022	48
SANJOA	10	SAN JOAQUIN COURT	OAK VALLEY RD	WEST END	2	L	AC	375	24	10,815	8/10/2022	52
SANJOP	10	SAN JOAQUIN PLACE	OAK VALLEY RD	NORTH END	2	L	AC	1,300	24	31,200	8/10/2022	48
SANJUA	10	SAN JUAN COURT	SAN RAMON WY	END	2	L	AC/AC	230	40	10,109	8/8/2022	54
SANLUC	10	SAN LUIS COURT	SAN CARLOS WY	END	2	L	AC/AC	880	30	26,400	8/8/2022	51
SANLUI	10	SAN LUIS WAY	SAN CARLOS WAY	ROMERO CT	2	L	AC	1,200	36	43,200	8/8/2022	70
SANLUI	20	SAN LUIS WAY	ROMERO CT	SAN CARLOS WAY	2	L	AC	1,300	36	46,800	8/8/2022	74
SANLUI	30	SAN LUIS WAY	SAN MIGUEL WAY	SAN CARLOS WAY	2	L	AC/AC	2,400	36	86,400	8/9/2022	51
SANMRC	10	SAN MARCOS COURT	SAN FELIPE WY	END	2	L	AC/AC	195	44	8,580	8/8/2022	53
SANMAR	11	SAN MARIN DRIVE	NOVATO BLVD	925 FT W/O SAN RAMON WAY	2	MiA	AC	1,401	30	42,030	8/10/2022	59
SANMAR	12	SAN MARIN DRIVE	925 FT W/O SAN RAMON WAY	SAN ANDREAS DR	2	MiA	AC	1,714	30	51,420	8/10/2022	95
SANMAR	13	SAN MARIN DRIVE	SAN ANDREAS DR	925 FT W/O SAN RAMON WAY	2	MiA	AC	1,714	30	51,420	8/10/2022	94
SANMAR	17	SAN MARIN DRIVE	925 FT W/O SAN RAMON WAY	NOVATO BLVD	2	MiA	AC	1,401	30	42,030	8/10/2022	70
SANMAR	20	SAN MARIN DRIVE	SAN ANDREAS DR	SAN MATEO WAY	4	MiA	AC	1,540	60	92,400	8/10/2022	88
SANMAR	30	SAN MARIN DRIVE	SAN MATEO WAY	SERENO WAY	4	MiA	AC	2,500	60	150,000	8/10/2022	80
SANMAR	40	SAN MARIN DRIVE	SERENO WAY	SIMMONS LN	4	MiA	AC	1,300	60	78,000	8/10/2022	71
SANMAR	51	SAN MARIN DRIVE	SIMMONS LN	SOMERSET DR	2	MiA	AC	1,660	60	99,600	8/10/2022	84
SANMAR	52	SAN MARIN DRIVE	SOMERSET DR	REDWOOD BLVD	2	MiA	AC	3,940	60	236,400	8/10/2022	58
SANMAT	10	SAN MATEO WAY	SAN MARIN DR	N END	2	L	AC/AC	710	36	25,560	8/8/2022	67
SANMIC	10	SAN MIGUEL COURT	SAN MIGUEL WAY	NORTH END	2	L	AC	208	24	7,800	8/9/2022	76
SANMIW	10	SAN MIGUEL WAY	NOVATO BLVD	1000 FT EAST OF NOVATO BLVD	2	L	AC	1,000	36	36,000	8/9/2022	39
SANMIW	20	SAN MIGUEL WAY	1000 FT EAST OF NOVATO BLVD	SAN ANDREAS	2	L	AC	1,218	36	43,848	8/9/2022	33
SANPAB	10	SAN PABLO AVENUE	HANGAR AVE	HAMILTON PKWY	2	L	AC	460	30	13,800	8/26/2022	69
SANPAB	20	SAN PABLO AVENUE	HAMILTON PKWY	SAN JOSE TRAFFIC CIRCLE	2	L	AC	576	24	13,824	8/26/2022	32
SANPAC	10	SAN PABLO COURT	SAN PABLO AVE	136 FT FROM SAN PABLO AVE	2	L	AC	136	26	3,536	8/26/2022	91
SANPAC	20	SAN PABLO COURT	136 FT FROM SAN PABLO AVE	SOUTH END	2	L	AC	318	32	12,246	8/26/2022	88
SANRAM	10	SAN RAMON WAY	SAN CARLOS WY	SAN MARIN DR	2	L	AC/AC	1,820	36	65,520	8/8/2022	71
SANRAM	20	SAN RAMON WAY	SAN MARIN DR	390 FT W/O SAN MARIN DR	2	L	AC/AC	390	36	14,040	8/8/2022	60
SANRAM	25	SAN RAMON WAY	390 FT W/O SAN MARIN DR	SANTA VICTORIA CT	2	L	AC/AC	693	30	20,790	8/8/2022	55
SANRAM	30	SAN RAMON WAY	SANTA VICTORIA	W END	2	L	AC/AC	1,540	30	46,200	8/8/2022	60
SANTAG	10	SANTA GABRIELLA COURT	SAN RAMON WY	END	2	L	AC/AC	185	24	6,606	8/8/2022	54
SANTAC	10	SANTA MARIA COURT	MILL RD	EAST END	2	L	AC	168	24	4,032	8/11/2022	53
SANTAD	10	SANTA MARIA DRIVE	MILL RD	NINA DR	2	L	AC	1,080	36	38,880	8/11/2022	47

FC (Functional Class): MiA (Minor Arterial), MaC (Major Collector); MiC (Minor Collector);

NCR (Non City Street), OPA (Other Principal Arterial); L (Local)

ST (Surface Type): AC (Asphalt Concrete), AC/AC (Asphalt Concrete Overlay), GRAVEL, PCC (Portland Cement Concrete)

Street ID	Section ID	Street Name	Begin Location	End Location	# of Lanes	FC	ST	Length (ft)	Width (ft)	Area (sf)	PCI Date	PCI
SANTAD	20	SANTA MARIA DRIVE	NINA DR	100 FT EAST OF BROOKE	2	L	AC	1,600	36	57,600	8/11/2022	25
SANTAD	30	SANTA MARIA DRIVE	100 FT EO BROOKE DR	AMBER CT	2	L	AC	1,356	30	40,680	8/11/2022	49
SANTAD	40	SANTA MARIA DRIVE	AMBER CT	PLATA CT	2	L	AC	720	30	21,600	8/11/2022	31
SANTAD	50	SANTA MARIA DRIVE	PLATA CT	END	2	L	AC	800	32	25,600	8/11/2022	55
SANTAV	10	SANTA VICTORIA COURT	SAN RAMON WAY	NORTH END	2	L	AC	359	24	11,528	8/8/2022	53
SANTAY	10	SANTA YNEZ CIRCLE	EUCALYPTUS AVE	EUCALYPTUS AVE	2	L	AC/AC	1,350	24	32,400	8/9/2022	83
SNTAYO	10	SANTA YORMA COURT	SAN RAMON WAY	N END	2	L	AC/AC	218	24	7,398	8/8/2022	44
SANTAN	10	SANTANA ROAD	TOPAZ DR	ALBATROSS DR	2	L	AC/AC	1,328	30	39,840	8/2/2022	65
SANTIA	10	SANTIAGO COURT	NOVATO BLVD	END	2	L	AC/AC	349	24	8,376	8/12/2022	72
SANTOL	10	SANTOLINA DRIVE	SAN MARIN DR	CAROB WAY	2	L	AC	605	40	24,200	8/5/2022	79
SANTOL	20	SANTOLINA DRIVE	CAROB WAY	ROCKROSE WAY	2	L	AC	1,306	36	47,016	8/5/2022	84
SAVANA	10	SAVANNA COURT	ROWLAND BLVD	WEST END	2	L	AC	121	24	4,290	8/18/2022	73
SCOTTC	10	SCOTT COURT	GRANT AVE	DEAD END SOUTH	2	L	AC	228	50	11,400	8/26/2022	68
SCOWN	10	SCOWN LANE	REDWOOD BLVD	MACHIN AVE	2	L	AC	300	20	6,000	8/17/2022	48
SCOWN	20	SCOWN LANE	MACHIN AVE	REICHERT AVE	2	L	AC	725	16	11,600	8/17/2022	55
SECOND	10	SECOND STREET	INDUSTRIAL WAY	GRANT AVE	2	L	AC	170	24	4,080	8/4/2022	78
SECOND	20	SECOND STREET	GRANT AVE	VALLEJO AVE	2	L	AC	750	31	23,250	8/4/2022	70
SECOND	30	SECOND STREET	VALLEJO AVE	OLIVE	2	L	AC	600	30	18,000	8/4/2022	63
SECOND	40	SECOND STREET	OLIVE AVE	NORTH END	2	L	AC	350	29	10,150	8/3/2022	83
SERENO	10	SERENO WAY	SAN MARIN DR	ESTADO WAY	2	L	AC/AC	295	36	10,620	8/8/2022	68
SERENO	20	SERENO WAY	ESTADO WAY	NORTH END	2	L	AC/AC	190	32	6,080	8/8/2022	48
SERRAC	10	SERRA COURT	PIZZARO AVE	WEST END	2	L	AC	209	26	7,175	8/25/2022	73
SEVENT	10	SEVENTH STREET	NOVATO BLVD	GRANT AVE	2	MaC	AC	1,050	64	67,200	8/4/2022	62
SEVENT	20	SEVENTH STREET	GRANT AVE	VALLEJO AVE	2	MaC	AC	765	36	27,540	8/4/2022	65
SEVENT	30	SEVENTH STREET	VALLEJO AVE	CARMEL DR	2	L	AC	688	28	19,264	8/4/2022	71
SEVENT	40	SEVENTH STREET	CARMEL DR	NORTH END (NEAR HIDDEN OAKS)	2	L	AC	1,400	24	33,600	8/4/2022	64
SHANNO	10	SHANNON COURT	MERRIT DR	WEST END	2	L	AC	565	22	14,796	8/19/2022	53
SHARIC	10	SHARI COURT	TERRY CIR	SOUTH END	2	L	AC	245	23	5,635	8/19/2022	65
SHARIL	10	SHARILYN LANE	GRANDE VISTA	END	2	L	AC	573	30	17,190	8/12/2022	69
SHEILA	10	SHEILA COURT	CENTER RD	END	2	L	AC	218	24	5,232	8/10/2022	32
SHERM	10	SHERMAN AVENUE	DELONG AVE	GRANT AVE	2	L	AC	470	42	19,740	8/17/2022	28
SHERWD	10	SHERWOOD PLACE	PLUM ST	NORTH END	2	L	AC	370	30	11,100	8/3/2022	64
SHEVEL	10	SHEVELIN DRIVE	SUNSET PKWY	BALRA DR	2	L	AC	200	30	6,000	8/18/2022	59
SHEVEL	20	SHEVELIN DRIVE	BALRA DR	WEST END	2	L	AC	1,200	30	36,000	8/18/2022	55
SHIELD	10	SHIELDS LANE	WILSON AVE	END	2	L	AC/AC	1,071	26	27,846	8/12/2022	48
SHONC	10	SHON COURT	SHEVELIN DR	END	2	L	AC/AC	300	26	9,426	8/18/2022	51
SHONDR	10	SHON DRIVE	SHEVELIN DR	SUNSET PARKWAY	2	L	AC	211	30	6,330	8/18/2022	44
SIERRA	10	SIERRA VISTA	NOVATO BLVD	MONTE VISTA	2	L	AC	697	30	20,910	8/12/2022	50
SILVEM	10	SILVER MAPLE PLACE	LAURELWOOD DRIVE	NORTH END	2	L	AC	224	19	4,256	8/23/2022	77
SILVER	10	SILVERBERRY COURT	TURNER DR	WEST END	2	L	AC	304	24	9,657	8/23/2022	78
SIMMNC	10	SIMMONS COURT	SIMMONS LN	END	2	L	AC	182	24	4,368	8/5/2022	15
SIMMON	10	SIMMONS LANE	NOVATO BLVD	NOVATO CREEK	2	MaC	AC/AC	1,135	36	40,860	8/5/2022	65

FC (Functional Class): MiA (Minor Arterial), MaC (Major Collector); MiC (Minor Collector);

NCR (Non City Street), OPA (Other Principal Arterial); L (Local)

ST (Surface Type): AC (Asphalt Concrete), AC/AC (Asphalt Concrete Overlay), GRAVEL, PCC (Portland Cement Concrete)

Street ID	Section ID	Street Name	Begin Location	End Location	# of Lanes	FC	ST	Length (ft)	Width (ft)	Area (sf)	PCI Date	PCI
SIMMON	20	SIMMONS LANE	NOVATO CREEK	DRIFTWOOD AVE	2	MaC	AC	1,075	34	36,550	8/5/2022	67
SIMMON	30	SIMMONS LANE	DRIFTWOOD AVE	LEESE LN	2	MaC	AC	875	32	28,000	8/5/2022	62
SIMMON	40	SIMMONS LANE	LEESE LN	SAN MARIN DR	2	MaC	AC	1,020	24	24,480	8/5/2022	63
SIMMON	50	SIMMONS LANE	SAN MARIN DR	N END	2	L	AC	1,810	34	61,540	8/5/2022	70
SINAL	10	SINALOA COURT	MILL RD	END	2	L	AC	560	24	13,440	8/12/2022	33
SIXTHS	10	SIXTH STREET	GRANT AVE	VALLEJO AVE	2	L	AC	760	30	22,800	8/4/2022	61
SOMRST	10	SOMERSET DRIVE	SAN MARIN DR	SOUTH END	2	L	AC	502	32	16,064	8/5/2022	72
SONOR	10	SONORA COURT	LEESE LN	END	2	L	AC	280	24	8,106	8/5/2022	67
SOPHIA	10	SOPHIA COURT	DOROTHY WAY	NORTH END	2	L	AC	340	32	12,520	8/8/2022	76
SOTEL	10	SOTELO WAY	JACINTO WY	END	2	L	AC/AC	682	30	20,460	8/8/2022	51
SNOVAT	10	SOUTH NOVATO BLVD	DIABLO AVE	ROWLAND BLVD	4	OPA	AC	6,080	60	364,800	8/15/2022	87
SNOVAT	20	SOUTH NOVATO BLVD	ROWLAND BLVD	US 101	2	MiA	AC	6,842	36	246,312	8/15/2022	59
SOUTH P	10	SOUTH PALM DRIVE	PALM DR	HANGAR AVE	2	L	AC	1,283	24	30,792	8/26/2022	65
SPINOS	10	SPINOSA WAY	SAN MARIN DR	SOUTH END	2	L	AC	681	24	18,243	8/5/2022	83
STJOHN	10	ST JOHN COURT	ST FRANCIS AVE	END	2	L	AC	665	30	19,950	8/10/2022	53
STPAUL	10	ST PAUL CIRCLE	NOVATO BLVD	END	2	L	AC/AC	453	24	10,872	8/12/2022	62
STANF	10	STANFORD COURT	CENTER RD	END	2	L	AC/AC	534	24	12,816	8/16/2022	75
STASIC	10	STASIA COURT	STASIA DR	EAST END	2	L	AC	164	25	6,958	8/11/2022	56
STASID	10	STASIA DRIVE	SUTRO AVE	1000 FT NORTH OF SUTRO	2	L	AC	1,000	36	36,000	8/11/2022	57
STASID	20	STASIA DRIVE	1000 FT NORTH OF SUTRO AVE	CENTER RD	2	L	AC	800	36	28,800	8/11/2022	50
STATEA	10	STATE ACCESS ROAD	NAVE DR	C STREET	2	L	AC	1,296	36	46,656	8/24/2022	70
STERN	10	STERN DRIVE	HANGAR AVE	PRESIDIO DR	2	L	AC	150	26	3,900	8/25/2022	82
STONED	10	STONE DRIVE	S. NOVATO BLVD	TERRY CIRCLE	2	L	AC	575	35	20,125	8/19/2022	72
STONED	20	STONE DRIVE	TERRY CIRCLE	SOUTH END	2	L	AC	960	36	34,560	8/19/2022	62
STONEH	10	STONEHAVEN COURT	DEVONSHIRE CIR	SOUTH END	2	L	AC	234	24	5,616	8/10/2022	53
STORY	10	STORYBOOK COURT	CENTER RD	END	2	L	AC/AC	398	30	11,940	8/16/2022	86
SUMMER	10	SUMMERS AVENUE	PLUM ST	OLIVE AVE	2	L	AC	760	30	22,800	8/3/2022	38
SUNDAN	10	SUNDANCE WAY	BUTTERFIELD DR	WOOD HOLLOW DR	2	L	AC	708	31	21,948	8/17/2022	70
SUNNYC	10	SUNNY COVE DRIVE	PORTSMOUTH DR	HAMILTON PARKWAY	2	L	AC	1,120	26	29,120	8/24/2022	79
SUNNY	10	SUNNYHILL ROAD	CARMEL DR	CARMEL DR	2	L	AC	907	30	27,210	8/4/2022	54
SUNSC	10	SUNSET COURT	CAMBRIDGE ST	END	2	L	AC/AC	245	24	5,880	8/19/2022	79
SUNSED	10	SUNSET DRIVE	NORTH CIRCLE	EL BONITO DR	2	L	AC	850	20	17,000	8/25/2022	35
SUNSET	10	SUNSET PARKWAY	IGNACIO BLVD	SHEVELIN RD	2	MaC	AC	2,954	36	106,344	8/19/2022	59
SUNSET	15	SUNSET PARKWAY	SHEVELIN RD	CAMBRIDGE ST	2	MaC	AC/AC	1,291	36	46,476	8/19/2022	73
SUNSET	20	SUNSET PARKWAY	CAMBRIDGE ST	S. NOVATO BLVD	2	MaC	AC	520	24	12,480	8/19/2022	77
SUNSET	25	SUNSET PARKWAY	S NOVATO BLVD	CAMBRIDGE ST	2	MaC	AC	462	24	11,088	8/19/2022	81
SUNSET	30	SUNSET PARKWAY	S NOVATO BLVD	EAST END	2	L	AC	1,256	22	27,632	8/19/2022	72
SUNSET	35	SUNSET PARKWAY	EAST END	S NOVATO BLVD	2	L	AC	1,243	22	27,346	8/19/2022	60
SURF	10	SURF WAY	DRIFTWOOD AVE	END	2	L	AC	408	24	9,792	8/5/2022	53
SUTRO	10	SUTRO AVENUE	NOVATO BLVD	CENTER RD	2	MaC	AC/AC	2,132	38	81,016	8/10/2022	75
SUTRO	20	SUTRO AVENUE	CENTER RD	VINEYARD RD	2	MaC	AC/AC	3,290	36	118,440	8/10/2022	75
SUTROC	10	SUTRO COURT	N END	S END	2	L	AC	515	26	15,416	8/10/2022	61

FC (Functional Class): MiA (Minor Arterial), MaC (Major Collector); MiC (Minor Collector);

NCR (Non City Street), OPA (Other Principal Arterial); L (Local)

ST (Surface Type): AC (Asphalt Concrete), AC/AC (Asphalt Concrete Overlay), GRAVEL, PCC (Portland Cement Concrete)

Street ID	Section ID	Street Name	Begin Location	End Location	# of Lanes	FC	ST	Length (ft)	Width (ft)	Area (sf)	PCI Date	PCI
SWEET	10	SWEETSER AVENUE	REDWOOD BLVD	REICHERT AVE	2	L	AC	1,047	36	37,692	8/17/2022	61
SYLVIA	10	SYLVIA CIRCLE	RAE LN	SOUTH END	2	L	AC	370	23	10,736	8/12/2022	99
TAFT	10	TAFT COURT	ARTHUR ST	END	2	L	AC	915	24	24,126	8/17/2022	64
TAMALP	10	TAMALPAIS AVENUE	CENTER RD	NOVATO BLVD	2	MaC	AC	1,308	34	44,472	8/16/2022	70
TAMALP	20	TAMALPAIS AVENUE	CENTER RD	HILL RD	2	MaC	AC	1,295	36	46,620	8/16/2022	91
TANOAK	10	TAN OAK WAY	PALMER DR	EAST END	2	L	AC	428	24	12,063	8/19/2022	86
TARALA	10	TARA LANE	BENTON LN	NORTH END	2	L	AC	721	27	19,467	8/5/2022	74
TENAYA	10	TENAYA LANE	INDIAN VALLEY RD	WEST END	2	L	AC	692	24	17,994	8/16/2022	99
TERRY	10	TERRY CIRCLE	ARLINGTON CIRCLE	STONE DR	2	L	AC	1,750	26	45,500	8/19/2022	53
THERES	10	THERESA COURT	CENTER RD	N END	2	L	AC	556	24	13,344	8/12/2022	54
THIRDS	10	THIRD STREET	GRANT AVE	VALLEJO AVE	2	L	AC	760	30	22,800	8/4/2022	84
THIRDS	20	THIRD STREET	VALLEJO AVE	OLIVE AVE	2	L	AC	680	30	20,400	8/4/2022	66
THORNH	10	THORNHILL COURT	FAIRWAY DR	END	2	L	AC	137	25	3,425	8/22/2022	85
THORNT	10	THORNTON COURT	LEESE LN	END	2	L	AC	615	30	18,450	8/5/2022	39
THORSS	10	THORSSON COURT	NOVATO BLVD	SOUTH END	2	L	AC	600	18	13,567	8/9/2022	81
THUNDC	10	THUNDERBIRD COURT	THUNDERBIRD DR	END	2	L	AC	376	24	9,024	8/22/2022	69
THUNDE	10	THUNDERBIRD DRIVE	FAIRWAY DR	THUNDERBIRD CT	2	L	AC	611	30.5	18,636	8/22/2022	67
THUNDE	20	THUNDERBIRD DRIVE	THUNDERBIRD CT	END	2	L	AC	837	31	25,947	8/22/2022	32
TIKI	10	TIKI ROAD	ANDALE DR	END	2	L	AC	260	30	7,800	8/2/2022	48
TILDEN	10	TILDEN DRIVE	ROWLAND BLVD	6	2	L	AC/AC	176	30	5,280	8/18/2022	70
TILDEN	20	TILDEN DRIVE	6	END	2	L	AC	280	30	8,400	8/18/2022	58
TINKER	10	TINKER WAY	BOLLING CIRCLE	MATHER CT	2	L	AC	264	36	9,504	8/25/2022	75
TINKER	20	TINKER WAY	MATHER CT	NORTH END	2	L	AC	160	24	6,218	8/25/2022	82
TOMAHA	10	TOMAHAWK COURT	INDIAN HILLS DR	WEST END	2	L	AC	248	25	7,341	8/22/2022	62
TOPAZD	10	TOPAZ DRIVE	BAHIA RD	SANTANA RD	2	L	AC	3,300	36	118,800	8/2/2022	66
TOPAZD	20	TOPAZ DRIVE	SANTANA RD	ALBATROSS DR	2	L	AC	303	36	10,908	8/2/2022	85
TOPAZD	30	TOPAZ DRIVE	ALBATROSS DR	EAST END	2	L	AC	611	36	21,996	8/2/2022	62
TOYONW	10	TOYON WAY	MCLELLAND DR	LEA DR	2	L	AC	220	24	5,280	8/3/2022	69
TRISH	10	TRISH DRIVE	CENTER RD	CITY LIMIT	2	L	AC	1,500	30	45,000	8/11/2022	41
TRUMAD	10	TRUMAN DRIVE	BROWN DR	1000 FT WEST OF BROWN DR	2	L	AC	1,000	30	30,000	8/18/2022	82
TRUMAD	20	TRUMAN DRIVE	1000 FT WEST OF BROWN DR	SOUTH END	2	L	AC	1,181	30	37,311	8/18/2022	77
TRUMBA	10	TRUMBULL AVE	VINEYARD RD	MILL RD	2	L	AC	1,183	28	33,124	8/12/2022	34
TRUMBA	20	TRUMBULL AVE	MILL RD	NINA DR	2	L	AC	991	26	25,766	8/11/2022	39
TRUMBU	10	TRUMBULL COURT	TRUMBULL AVE	SOUTH END	2	L	AC	531	24	14,130	8/12/2022	59
TURNER	10	TURNER DRIVE	IGNACIO BLVD	VALLEYVIEW TERRACE	2	L	AC	923	32	29,536	8/23/2022	82
TURNER	20	TURNER DRIVE	VALLEYVIEW TERRACE	EAST END	2	L	AC	200	24	6,691	8/23/2022	29
TYLERS	10	TYLER STREET	ARTUHR ST	SOUTH END	2	L	AC	950	24	25,539	8/17/2022	99
VALEN	10	VALENCIA COURT	MARION AVE	END	2	L	AC	205	24	7,086	8/5/2022	68
VALLEV	10	VALLE VIEW COURT	DOROTHY WAY	END	2	L	AC	418	24	12,346	8/8/2022	67
VALLEJ	10	VALLEJO AVENUE	SEVENTH ST	REDWOOD BLVD	2	MaC	AC	2,411	34	81,974	8/4/2022	70
VALLEJ	20	VALLEJO AVENUE	REDWOOD BLVD	LUMBER YD	2	L	AC	765	36	27,540	8/17/2022	58
VALLET	10	VALLEYVIEW TERRACE	TURNER DR	SOUTH END	2	L	AC	437	24	12,478	8/23/2022	93
VANBUR	10	VAN BUREN COURT	WASHINGTON ST	EAST END	2	L	AC	803	32	27,170	8/18/2022	83

FC (Functional Class): MiA (Minor Arterial), MaC (Major Collector); MiC (Minor Collector);

NCR (Non City Street), OPA (Other Principal Arterial); L (Local)

ST (Surface Type): AC (Asphalt Concrete), AC/AC (Asphalt Concrete Overlay), GRAVEL, PCC (Portland Cement Concrete)

Street ID	Section ID	Street Name	Begin Location	End Location	# of Lanes	FC	ST	Length (ft)	Width (ft)	Area (sf)	PCI Date	PCI
VERDAD	10	VERDAD WAY	SAN CARLOS WY	END	2	L	AC/AC	260	30	7,800	8/8/2022	73
VICTOR	10	VICTOR COURT	TAMALPAIS AVE	WEST END	2	L	AC	211	24	7,230	8/16/2022	34
VIDACO	10	VIDA COURT	PLATA CT	WEST END	2	L	AC	549	24	14,562	8/11/2022	70
VIEJO	10	VIEJO WAY	ESTADO WY	END	2	L	AC/AC	430	30	12,900	8/8/2022	64
VILLAM	10	VILLA MARIA	CENTER RD	END	2	L	AC/AC	550	32	17,600	8/16/2022	78
VILLAP	10	VILLA PLACE	VIRGINIA AVE	END	2	L	AC	427	24	10,248	8/5/2022	61
VINCEN	10	VINCENT LANE	SAMROSE DR	NORTH END	2	L	AC	407	24	9,768	8/2/2022	69
VINEYA	10	VINEYARD ROAD	WILSON AVE	CALICO CT	2	MaC	AC	1,062	35	37,170	8/11/2022	98
VINEYA	20	VINEYARD ROAD	CALICO CT	TRUMBULL AVE	2	MaC	AC	1,080	35	37,800	8/11/2022	98
VINEYA	30	VINEYARD ROAD	TRUBULL AVE	EUCALYPTUS AVE	2	MaC	AC	840	33	27,720	8/11/2022	98
VINEYA	40	VINEYARD ROAD	EUCALYPTUS AVE	MILL RD	2	MaC	AC	840	29	24,360	8/11/2022	98
VINEYA	50	VINEYARD ROAD	MILL RD	CLARITA CT	2	MiA	AC	1,128	30	33,840	8/11/2022	98
VINEYA	55	VINEYARD ROAD	CLARITA CT	ANGELICA CT	2	MiA	AC	266	36	9,576	8/11/2022	98
VINEYA	60	VINEYARD ROAD	ANGELICA CT	SUTRO AVE	2	MiA	AC	600	21	12,600	8/11/2022	98
VINTAG	10	VINTAGE WAY	ROWLAND BLVD (N)	4TH PARKING LOT ENTRNCE FR S.	2	MaC	AC/AC	2,227	54	120,258	8/15/2022	62
VINTAG	20	VINTAGE WAY	4TH PARKING LOT ENTRNC FR S.	ROWLAND BLVD (S)	2	MaC	AC/AC	1,830	36	65,880	8/15/2022	73
VIRGIN	10	VIRGINIA AVENUE	SIMMONS LN	GRANT AVE	2	L	AC	2,100	36	75,600	8/5/2022	62
VIVIAN	10	VIVIAN COURT	VINEYARD RD	BOTH ENDS (DBL CDS)	2	L	AC	1,020	26	26,520	8/26/2022	57
WALLAC	10	WALLACE COURT	DAWES ST	END	2	L	AC	120	31	3,720	8/18/2022	45
WASH	10	WASHINGTON STREET	ROWLAND BLVD	ARTHUR ST	2	MaC	AC	3,100	30	93,000	8/18/2022	61
WATERB	10	WATERBURY LANE	PORTSMOUTH DR	SUNNY COVE DR	2	L	AC	877	26	22,802	8/24/2022	84
WENDYC	10	WENDY COURT	SAMROSE DR	EAST END	2	L	AC	470	24	13,426	8/2/2022	52
WENTWO	10	WENTWORTH LANE	FAIRWAY DR	SOUTH END	2	L	AC	1,161	30	34,830	8/23/2022	66
WESTBA	10	WEST BARBERRY PLACE	HIGHLAND DR	WEST END	2	L	AC	268	18	4,824	8/23/2022	59
WESTBR	10	WEST BROOKE DRIVE	WILD HORSE VALLEY RD	SOUTH END	2	L	AC	735	32	25,296	8/11/2022	55
WEST	10	WEST COURT	COURT RD	END	2	L	AC	241	23	5,543	8/4/2022	55
WESTOR	10	WEST ORANGE AVENUE	RAILROAD AVE	EAST END	2	L	AC	530	30	15,900	8/3/2022	71
WESTER	10	WESTERN DRIVE	CENTER RD	GRANDE VISTA	2	L	AC/AC	794	30	23,820	8/12/2022	80
WESTW	10	WESTWOOD DRIVE	OLIVE AVE	ROSALIA CT	2	L	AC	1,250	30	37,500	8/3/2022	42
WHITEO	10	WHITE OAK WAY	PALMER DR	WEST END	2	L	AC	446	24	13,505	8/19/2022	75
WILLOW	10	WILLOW COURT	MCCLELLAND DR	WEST END	2	L	AC	619	24	14,856	8/3/2022	61
WILMAC	10	WILMAC AVENUE	CENTER RD	END	2	L	AC	1,145	31	35,495	8/12/2022	54
WILSON	10	WILSON AVENUE	NOVATO BLVD	CENTER RD	2	MiA	AC	1,350	61	82,350	8/11/2022	58
WILSON	20	WILSON AVENUE	CENTER RD	CITY LIMIT	2	MiA	AC/AC	3,340	44	146,960	8/11/2022	98
WINGF	10	WINGED FOOT DRIVE	FAIRWAY AVE	CARNOUSTIE HTS	2	L	AC	1,324	30	39,720	8/23/2022	71
WOMACK	10	WOMACK COURT	GRANDE VISTA	EAST END	2	L	AC	158	31	4,898	8/12/2022	70
WOODHO	10	WOOD HOLLOW DRIVE	REDWOOD BLVD	1200 FT WEST OF REDWOOD BLVD	2	L	AC	1,200	44	52,800	8/17/2022	72
WOODHO	20	WOOD HOLLOW DRIVE	1200 FT WEST OF REDWOOD BLVD	FIELDSTONE DR	2	L	AC	1,560	32	49,920	8/17/2022	81
WOODHO	30	WOOD HOLLOW DRIVE	FIELDSTONE DR	NORTH END	2	L	AC	960	32	30,720	8/17/2022	71

FC (Functional Class): MiA (Minor Arterial), MaC (Major Collector); MiC (Minor Collector);

NCR (Non City Street), OPA (Other Principal Arterial); L (Local)

ST (Surface Type): AC (Asphalt Concrete), AC/AC (Asphalt Concrete Overlay), GRAVEL, PCC (Portland Cement Concrete)



Street ID	Section ID	Street Name	Begin Location	End Location	# of Lanes	FC	ST	Length (ft)	Width (ft)	Area (sf)	PCI Date	PCI
WOODB	10	WOODBIDGE WAY	ALCONBURY WY	LACONHEATH AVE	2	L	AC	450	24	10,800	8/26/2022	85
WOODFE	10	WOODFERN COURT	HIGHLAND DR	WEST END	2	L	AC	363	24	10,537	8/23/2022	91
WOODL	10	WOODLAND COURT	ARLINGTON CIR	END	2	L	AC	521	24	13,890	8/19/2022	70
WOODLE	10	WOODLEAF COURT	SIMMONS LN	WEST END	2	L	AC	850	24	22,244	8/5/2022	70
WYWORR	10	WYWORRY COURT	CENTER RD	SOUTH END	2	L	AC	374	23	11,015	8/16/2022	52
YUKPL	010	YUKON PLACE	YUKON WAY	END	2	L	AC	205	25	5,125	8/17/2022	21
YUKON	10	YUKON WAY	S NOVATO BLVD	END	2	L	AC	1,480	25	37,000	8/17/2022	69
ZANCO	10	ZANCO WAY	CENTER RD	END	2	L	AC	594	24	14,256	8/16/2022	49
ZANDR	10	ZANDRA PLACE	PLUM ST	END	2	L	AC	150	26	3,900	8/3/2022	89
ZOILAC	10	ZOILA COURT	ANGELICA CT	SOUTH END	2	L	AC	200	24	7,415	8/10/2022	62

FC (Functional Class): MiA (Minor Arterial), MaC (Major Collector); MiC (Minor Collector);

NCR (Non City Street), OPA (Other Principal Arterial); L (Local)

ST (Surface Type): AC (Asphalt Concrete), AC/AC (Asphalt Concrete Overlay),

GRAVEL, PCC (Portland Cement Concrete)

Section Description Inventory – Sorted by Descending PCI

Street ID	Section ID	Street Name	Begin Location	End Location	# of Lanes	FC	ST	Length (ft)	Width (ft)	Area (sf)	PCI Date	PCI
MISTYR	10	MISTY ROAD	TOPAZ DRIVE	WEST END	2	L	AC/AC	540	29	15,660	8/15/2022	100
REDWOB	127	REDWOOD BOULEVARD	VERANDAH LANE	PINKSTON ROAD	2	MiA	AC/AC	820	40	32,800	9/1/2022	100
REDWOB	130	REDWOOD BOULEVARD	BRIARWOOD CT	N. SEASCAPE DR	2	MiA	AC/AC	750	43	32,250	10/13/2022	100
BOULEV	10	BOULEVARD COURT	BOULEVARD TERR	EAST END	2	L	AC	407	24	11,154	8/16/2022	99
BOULET	10	BOULEVARD TERRACE	NOVATO BLVD	SOUTH END	2	L	AC	1,003	31	32,059	8/16/2022	99
CROSSC	10	CROSS CREEK WAY	ROBINHOOD WAY	NORTH END	2	L	AC	100	20	2,000	8/2/2022	99
DOUGLA	10	DOUGLAS COURT	INDIAN VALLEY RD	WEST END	2	L	AC	250	24	6,000	8/18/2022	99
GRANDE	10	GRANDE VISTA	#102	NOVATO BLVD	2	L	AC	1,300	30	39,000	8/12/2022	99
LEVRON	10	LEVRONI COURT	DIGITAL DR	NORTH END	2	L	AC	1,014	40	44,331	8/24/2022	99
PINEA	10	PINE AVENUE	NOVATO BLVD	END	2	L	AC	685	32	21,920	8/16/2022	99
RAELAN	10	RAE LANE	SOUTH END	NORTH END	2	L	AC	650	24	15,600	8/12/2022	99
SYLVIA	10	SYLVIA CIRCLE	RAE LN	SOUTH END	2	L	AC	370	23	10,736	8/12/2022	99
TENAYA	10	TENAYA LANE	INDIAN VALLEY RD	WEST END	2	L	AC	692	24	17,994	8/16/2022	99
TYLERS	10	TYLER STREET	ARTUHR ST	SOUTH END	2	L	AC	950	24	25,539	8/17/2022	99
CYPRES	20	CYPRESS AVENUE	CYPRESS CT	SOUTH END	2	L	AC/AC	452	16	7,232	8/26/2022	99
HOTCHK	10	HOTCHKIN DRIVE	DIABLO AVE	DEL MAR AVE	2	L	AC/AC	503	26	13,078	8/16/2022	99
NAVEDR	10	NAVE DRIVE	ALAMEDA DEL PRADO	BOLLING DR	2	MaC	AC/AC	1,775	46	81,650	8/24/2022	99
NAVEDR	20	NAVE DRIVE	BOLLING DR	MAIN GATE RD	2	MaC	AC/AC	2,000	36	72,000	8/24/2022	99
NAVEDR	30	NAVE DRIVE	MAIN GATE RD	STATE ACCESS RD	2	MaC	AC/AC	1,100	36	39,600	8/24/2022	99
NOVATO	05	NOVATO BOULEVARD	CITY LIMITS	SAN MARIN DRIVE	2	OPA	AC/AC	2,850	30	85,500	8/9/2022	99
REDWOB	110	REDWOOD BOULEVARD	RUSH CREEK PL	SAN MARIN DR	4	MiA	AC/PCC	750	60	45,000	8/17/2022	99
ALAMDP	10	ALAMEDA DEL PRADO	IGNACIO BL	CITY LIMITS	4	MaC	AC	320	60	19,200	8/23/2022	98
VINEYA	10	VINEYARD ROAD	WILSON AVE	CALICO CT	2	MaC	AC	1,062	35	37,170	8/11/2022	98
VINEYA	20	VINEYARD ROAD	CALICO CT	TRUMBULL AVE	2	MaC	AC	1,080	35	37,800	8/11/2022	98
VINEYA	30	VINEYARD ROAD	TRUBULL AVE	EUCALYPTUS AVE	2	MaC	AC	840	33	27,720	8/11/2022	98
VINEYA	40	VINEYARD ROAD	EUCALYPTUS AVE	MILL RD	2	MaC	AC	840	29	24,360	8/11/2022	98
VINEYA	50	VINEYARD ROAD	MILL RD	CLARITA CT	2	MiA	AC	1,128	30	33,840	8/11/2022	98
VINEYA	55	VINEYARD ROAD	CLARITA CT	ANGELICA CT	2	MiA	AC	266	36	9,576	8/11/2022	98
VINEYA	60	VINEYARD ROAD	ANGELICA CT	SUTRO AVE	2	MiA	AC	600	21	12,600	8/11/2022	98
CAINLA	10	CAIN LANE	MACHIN AVE	SHERMAN AVE	1	L	AC/AC	360	17	6,120	8/17/2022	98
WILSON	20	WILSON AVENUE	CENTER RD	CITY LIMIT	2	MiA	AC/AC	3,340	44	146,960	8/11/2022	98
REDWOB	70	REDWOOD BOULEVARD	DELONG/DIABLO AVS	GRANT AVE	4	MiA	AC/PCC	943	72	67,896	8/17/2022	98
CIELOL	05	CIELO LANE	ALAMEDA DEL PRADO	500FT W/O ALAMEDA DEL PRADO	2	L	AC	500	30	15,000	8/23/2022	97
LOSALO	10	LOS ALONDRAS COURT	NOVATO BLVD	NOVATO BLVD	2	L	AC	1,352	24	32,448	8/23/2022	97
BOLLIN	10	BOLLING DRIVE	NAVE DR	MARIN VALLEY DR	2	L	AC/AC	250	36	9,000	8/25/2022	97
REDWOB	120	REDWOOD BOULEVARD	SAN MARIN DRIVE	WOOD HOLLOW DRIVE	2	MiA	AC/AC	1,550	40	62,000	8/17/2022	97
INDIAV	10	INDIAN VALLEY ROAD	HILL RD	#1438	2	MaC	AC/AC	840	30	25,200	8/16/2022	96
BROOKL	10	BROOKLINE DRIVE	NEWPORT LANDING DR	CHESAPEAKE DR	2	L	AC	800	26	20,800	8/24/2022	95
CHESAP	10	CHESAPEAKE DRIVE	PORTSMOUTH DR	NEWPORT LANDING DR	2	L	AC	611	26	15,886	8/24/2022	95
ENTRAD	05	ENTRADA DRIVE	EAST END	ENFRENTE RD	2	L	AC	210	24	5,040	8/22/2022	95
ENTRAD	10	ENTRADA DRIVE	ENFRENTE	515 ENTRADA	2	L	AC	645	34	21,930	8/22/2022	95
ESSEX	10	ESSEX DRIVE	PORTSMOUTH DR	BROOKLINE DR	2	L	AC	289	26	7,514	8/24/2022	95

FC (Functional Class): MiA (Minor Arterial), MaC (Major Collector); MiC (Minor Collector);

NCR (Non City Street), OPA (Other Principal Arterial); L (Local)

ST (Surface Type): AC (Asphalt Concrete), AC/AC (Asphalt Concrete Overlay), GRAVEL, PCC (Portland Cement Concrete)

Street ID	Section ID	Street Name	Begin Location	End Location	# of Lanes	FC	ST	Length (ft)	Width (ft)	Area (sf)	PCI Date	PCI
NEWPOR	10	NEWPORT LANDING DRIVE	PORTSMOUTH DR	CHESAPEAKE DR	2	L	AC	1,163	26	30,238	8/24/2022	95
PORTSM	10	PORTSMOUTH DRIVE	NEWPORT LANDING DR	DEAD END NORTH	2	L	AC	1,673	26	43,498	8/24/2022	95
SANMAR	12	SAN MARIN DRIVE	925 FT W/O SAN RAMON WAY	SAN ANDREAS DR	2	MiA	AC	1,714	30	51,420	8/10/2022	95
ENFREN	15	ENFRENTE ROAD	IGNACIO BLVD	US 101 OFF RAMP	2	MiA	AC/AC	904	51	46,104	8/22/2022	95
SANMAR	13	SAN MARIN DRIVE	SAN ANDREAS DR	925 FT W/O SAN RAMON WAY	2	MiA	AC	1,714	30	51,420	8/10/2022	94
DELONG	20	DE LONG AVENUE	101 OVERCROSSING	SHERMAN AVE	4	OPA	AC/AC	1,440	60	86,400	8/15/2022	94
BRISL	10	BRISTOL LANE	HAMILTON PARKWAY	NEWPORT LANDING DR	2	L	AC	118	30	3,540	8/24/2022	93
GARNED	10	GARNER DRIVE	WASHINGTON ST	JACKSON DR	2	L	AC	840	30	25,200	8/18/2022	93
VALLET	10	VALLEYVIEW TERRACE	TURNER DR	SOUTH END	2	L	AC	437	24	12,478	8/23/2022	93
GARFIE	10	GARFIELD STREET	ARTHUR ST	NORTH END	2	L	AC	106	30	3,180	8/18/2022	92
HILLRO	40	HILL ROAD	TAMALPAIS AVE	DIABLO AVE	2	MiA	AC	1,982	35	69,370	8/18/2022	92
BROWNC	10	BROWN COURT	BROWN DRIVE	SOUTH END	2	L	AC	365	24	10,926	8/18/2022	91
ENFREN	25	ENFRENTE ROAD	US 101 OFF RAMP	ENTRADA DR	2	MiA	AC	495	51	25,245	8/22/2022	91
LAUREN	10	LAUREN AVENUE	S. NOVATO BLVD	END	2	L	AC	1,096	30	34,807	8/17/2022	91
SANPAC	10	SAN PABLO COURT	SAN PABLO AVE	136 FT FROM SAN PABLO AVE	2	L	AC	136	26	3,536	8/26/2022	91
TAMALP	20	TAMALPAIS AVENUE	CENTER RD	HILL RD	2	MaC	AC	1,295	36	46,620	8/16/2022	91
WOODFE	10	WOODFERN COURT	HIGHLAND DR	WEST END	2	L	AC	363	24	10,537	8/23/2022	91
ZANDR	10	ZANDRA PLACE	PLUM ST	END	2	L	AC	150	26	3,900	8/3/2022	89
FOURTH	20	FOURTH STREET	OLIVE AVE	CARMEL DR	2	L	AC	380	30	11,400	8/4/2022	88
GRANTA	10	GRANT AVENUE	FOURTH ST	SEVENTH ST	2	MaC	AC	1,045	54	56,430	8/4/2022	88
RANCHD	10	RANCH DRIVE	REDWOOD BOULEVARD	PINHEIRO CIRCLE	2	L	AC	1,281	24	30,744	8/5/2022	88
SANMAR	20	SAN MARIN DRIVE	SAN ANDREAS DR	SAN MATEO WAY	4	MiA	AC	1,540	60	92,400	8/10/2022	88
SANPAC	20	SAN PABLO COURT	136 FT FROM SAN PABLO AVE	SOUTH END	2	L	AC	318	32	12,246	8/26/2022	88
AUDUBO	10	AUDUBON WAY	HANGAR AVE	NORTH END	2	L	AC	805	26	20,930	8/25/2022	87
AVOCET	10	AVOCET COURT	AUDUBON WAY	NORTH END	2	L	AC	465	25	11,625	8/25/2022	87
BOLLIN	20	BOLLING DRIVE	MARIN VALLEY DRIVE	CAPTAIN NURSE CIRCLE	2	L	AC	275	30	8,250	8/25/2022	87
HANGAR	30	HANGAR AVENUE	1953 FT SOUTH HANGAR AVE	SOUTH END	2	L	AC	1,841	30	55,230	8/25/2022	87
IGNACI	10	IGNACIO BOULEVARD	ENFRENTE DR/ALAMEDA DEL PRADO	ENTRADA DR	4	MiA	AC	2,200	60	132,000	8/22/2022	87
IGNACI	30	IGNACIO BOULEVARD	LAURELWOOD DR	COUNTRY CLUB DR	4	MiA	AC	1,550	60	93,000	8/22/2022	87
MARCHF	10	MARCH FIELD COURT	BOLLING CIRCLE	END	2	L	AC	349	24	10,609	8/25/2022	87
PLAZAM	10	PLAZA AMAPOLA	CENTER RD	END	2	L	AC	539	24	13,698	8/16/2022	87
RANDOL	10	RANDOLPH DRIVE	MAIN GATE RD	BOLLING CIRCLE	2	L	AC	1,014	30	30,420	8/25/2022	87
SNOVAT	10	SOUTH NOVATO BLVD	DIABLO AVE	ROWLAND BLVD	4	OPA	AC	6,080	60	364,800	8/15/2022	87
TANOAK	10	TAN OAK WAY	PALMER DR	EAST END	2	L	AC	428	24	12,063	8/19/2022	86
STORY	10	STORYBOOK COURT	CENTER RD	END	2	L	AC/AC	398	30	11,940	8/16/2022	86
ARTHUR	30	ARTHUR STREET	WASHINGTON ST	INDIAN VALLEY RD	2	MaC	AC	480	36	17,280	8/17/2022	85
BARUNA	10	BARUNA COURT	TOPAZ DR	END	2	L	AC	444	30	14,346	8/2/2022	85
CAINLN	30	CAIN LANE	SHERMAN AVE	PAVEMENT CHANGE	2	NCR	AC	206	18	3,708	9/10/2019	85
CREEKV	10	CREEKVIEW COURT	IGNACIO BLVD	SOUTH END	2	L	AC	511	24	14,817	8/22/2022	85
POPPYP	10	POPPY PLACE	ENTRADA DR	END	2	L	AC	356	24	10,872	8/22/2022	85

FC (Functional Class): MiA (Minor Arterial), MaC (Major Collector); MiC (Minor Collector);

NCR (Non City Street), OPA (Other Principal Arterial); L (Local)

ST (Surface Type): AC (Asphalt Concrete), AC/AC (Asphalt Concrete Overlay), GRAVEL, PCC (Portland Cement Concrete)

Street ID	Section ID	Street Name	Begin Location	End Location	# of Lanes	FC	ST	Length (ft)	Width (ft)	Area (sf)	PCI Date	PCI
THORNH	10	THORNHILL COURT	FAIRWAY DR	END	2	L	AC	137	25	3,425	8/22/2022	85
TOPAZD	20	TOPAZ DRIVE	SANTANA RD	ALBATROSS DR	2	L	AC	303	36	10,908	8/2/2022	85
WOODB	10	WOODBIDGE WAY	ALCONBURY WY	LACONHEATH AVE	2	L	AC	450	24	10,800	8/26/2022	85
ACAPUL	10	ACAPULCO COURT	MADRID CT	NORTH END	2	L	AC	444	30	15,276	8/23/2022	84
EDWARD	10	EDWARDS COURT	RANDOLPH DR	NORTH END	2	L	AC	507	24	14,539	8/25/2022	84
GARDEN	10	GARDEN COURT	S. NOVATO BLVD	END	2	L	AC	300	24	7,200	8/16/2022	84
IGNACI	40	IGNACIO BOULEVARD	COUNTRY CLUB DR	MONTURA WY	4	MiA	AC	1,850	60	111,000	8/22/2022	84
NAVEDR	60	NAVE DRIVE	ROBLAR DR	BEL MARIN KEYS BLVD	2	MaC	AC	975	60	58,500	8/24/2022	84
PEARLC	10	PEARL COURT	HILL RD	NORTH END	2	L	AC	411	26	10,686	8/16/2022	84
SANMAR	51	SAN MARIN DRIVE	SIMMONS LN	SOMERSET DR	2	MiA	AC	1,660	60	99,600	8/10/2022	84
SANTOL	20	SANTOLINA DRIVE	CAROB WAY	ROCKROSE WAY	2	L	AC	1,306	36	47,016	8/5/2022	84
THIRDS	10	THIRD STREET	GRANT AVE	VALLEJO AVE	2	L	AC	760	30	22,800	8/4/2022	84
WATERB	10	WATERBURY LANE	PORTSMOUTH DR	SUNNY COVE DR	2	L	AC	877	26	22,802	8/24/2022	84
ASHCOU	10	ASH COURT	IGNACIO BLVD	EAST END	2	L	AC	215	24	7,150	8/23/2022	83
CAPILA	30	CAPILANO DRIVE	1000 FT NORTH OF PRESTWICK	2000 FT NORTH OF PRESTWICK	2	L	AC	1,000	26	26,000	8/22/2022	83
CHAPEL	10	CHAPEL HILL ROAD	HAMILTON PARKWY	END	2	L	AC	1,450	24	34,800	8/24/2022	83
FOURTH	25	FOURTH STREET	CARMEL DR	NORTH END	2	L	AC	125	32	4,000	8/4/2022	83
GRANTA	30	GRANT AVENUE	REDWOOD BLVD	RAILROAD AVE	2	MaC	AC	1,480	54	79,920	8/4/2022	83
HAYFRD	10	HAYFORD COURT	ALCONBURY WY	END	2	L	AC	312	24	7,488	8/26/2022	83
HILLRO	50	HILL ROAD	TAMALPAIS AVE	PEARL CT	2	L	AC	410	26	10,660	8/16/2022	83
INDIAV	30	INDIAN VALLEY ROAD	ARTHUR ST	CHAMBERLAIN AVE	2	MaC	AC	480	24	11,520	8/18/2022	83
LACONH	10	LACONHEATH AVENUE	ALCONBURY WAY	WOODRIDGE	2	L	AC	639	26	16,614	8/26/2022	83
LAVENH	10	LAVENHAM ROAD	LACONHEATH AVE	ALCONBURY WAY	2	L	AC	374	26	9,724	8/26/2022	83
MEISD	10	MEISNER DRIVE	SUTRO AVE	SUTRO CT	2	L	AC	564	28	15,792	8/10/2022	83
PALMDR	20	PALM DRIVE	HAMILTON PKWY	HANGAR AVE	2	L	AC	840	24	20,160	8/25/2022	83
ROSEST	10	ROSE STREET	RAILROAD AVE	EAST END	2	L	AC	177	25	4,425	8/3/2022	83
SECOND	40	SECOND STREET	OLIVE AVE	NORTH END	2	L	AC	350	29	10,150	8/3/2022	83
SPINOS	10	SPINOSA WAY	SAN MARIN DR	SOUTH END	2	L	AC	681	24	18,243	8/5/2022	83
VANBUR	10	VAN BUREN COURT	WASHINGTON ST	EAST END	2	L	AC	803	32	27,170	8/18/2022	83
ALICES	10	ALICE STREET	FRANKLIN AVE	225 FT WEST OF FRANKLIN AVE	2	L	AC/AC	225	26	5,850	8/16/2022	83
SANTAY	10	SANTA YNEZ CIRCLE	EUCALYPTUS AVE	EUCALYPTUS AVE	2	L	AC/AC	1,350	24	32,400	8/9/2022	83
ASHLAN	10	ASHLAND DRIVE	SUNNY COVE DRIVE	EAST END	2	L	AC	273	26	7,098	8/24/2022	82
BROCKT	10	BROCKTON DRIVE	HAMILTON PKWY	MARBLEHEAD LANE	2	L	AC	127	26	3,302	8/24/2022	82
GRANTA	20	GRANT AVENUE	FOURTH ST	REDWOOD BLVD	2	MaC	AC	1,227	46	56,442	8/4/2022	82
HAYESS	10	HAYES STREET	ARTHUR ST	NORTH END	2	L	AC	950	24	25,831	8/17/2022	82
MAINGA	20	MAIN GATE ROAD	C ST	CRESCENT DR	2	MiC	AC	1,302	35	45,570	8/24/2022	82
MARION	10	MARION COURT	EIGHTH ST	WEST END	2	L	AC	305	24	9,147	8/5/2022	82
RANHC	10	RANCH COURT	PINHEIRO CIRCLE	WEST END	2	L	AC	185	20	6,223	8/5/2022	82
STERN	10	STERN DRIVE	HANGAR AVE	PRESIDIO DR	2	L	AC	150	26	3,900	8/25/2022	82
TINKER	20	TINKER WAY	MATHER CT	NORTH END	2	L	AC	160	24	6,218	8/25/2022	82
TRUMAD	10	TRUMAN DRIVE	BROWN DR	1000 FT WEST OF BROWN DR	2	L	AC	1,000	30	30,000	8/18/2022	82

FC (Functional Class): MiA (Minor Arterial), MaC (Major Collector); MiC (Minor Collector);

NCR (Non City Street), OPA (Other Principal Arterial); L (Local)

ST (Surface Type): AC (Asphalt Concrete), AC/AC (Asphalt Concrete Overlay), GRAVEL, PCC (Portland Cement Concrete)

Street ID	Section ID	Street Name	Begin Location	End Location	# of Lanes	FC	ST	Length (ft)	Width (ft)	Area (sf)	PCI Date	PCI
TURNER	10	TURNER DRIVE	IGNACIO BLVD	VALLEYVIEW TERRACE	2	L	AC	923	32	29,536	8/23/2022	82
CAMBRC	10	CAMBRIDGE COURT	CAMBRIDGE HEIGHTS	END	2	L	AC/AC	345	24	8,280	8/19/2022	82
RENA	10	RENA COURT	WILSON AVE	END	2	L	AC/AC	250	24	6,000	8/12/2022	82
CELEST	10	CELESTE COURT	CENTER RD	NORTH END	2	L	AC	206	24	4,944	8/10/2022	81
CHASES	10	CHASE STREET	ORANGE AVE	OLIVE AVE	2	L	AC	310	29	8,990	8/3/2022	81
GREENH	10	GREENHAM COURT	ALCONBURY WY	END	2	L	AC	312	24	8,874	8/26/2022	81
HIGHLA	50	HIGHLAND DRIVE	CLAIRE CT	300 FT OF LAURELWOOD DR	2	L	AC	1,550	28	43,400	8/23/2022	81
PALMER	10	PALMER DRIVE	IGNACIO BLVD	REDWOOD BLVD	2	MiC	AC	2,465	34	83,810	8/19/2022	81
SUNSET	25	SUNSET PARKWAY	S NOVATO BLVD	CAMBRIDGE ST	2	MaC	AC	462	24	11,088	8/19/2022	81
THORSS	10	THORSSON COURT	NOVATO BLVD	SOUTH END	2	L	AC	600	18	13,567	8/9/2022	81
WOODHO	20	WOOD HOLLOW DRIVE	1200 FT WEST OF REDWOOD BLVD	FIELDSTONE DR	2	L	AC	1,560	32	49,920	8/17/2022	81
BOLERO	10	BOLERO COURT	TOPAZ DR	END	2	L	AC/AC	890	32	28,480	8/2/2022	81
KADEND	10	KADEN DRIVE	BALRA DR	SOUTH END	2	L	AC/AC	580	30	17,400	8/18/2022	81
LYNWO	15	LYNWOOD DRIVE	1000 FT N OF MIDWAY	SUNSET PKWY	2	L	AC/AC	760	30	22,800	8/19/2022	81
PIPING	10	PIPING ROCK ROAD	FAIRWAY DR	END	2	L	AC/AC	115	24	2,760	8/22/2022	81
RIVERV	10	RIVER VISTA COURT	ALBATROSS DR	END	2	L	AC/AC	650	24	16,986	8/2/2022	81
AAROND	10	AARON DRIVE	HIGHLAND DR	WEST END	2	L	AC	1,150	24	27,600	8/23/2022	80
CHEDAK	10	CHEDA KNOLLS DRIVE	S. NOVATO BLVD	EAST END	2	L	AC	640	36	23,040	8/19/2022	80
DELONG	10	DE LONG AVENUE	ADRIENNE ST	101 OVERCROSSING	2	L	AC	570	68	38,760	8/15/2022	80
EMERSO	10	EMERSON AVENUE	PRESIDIO DR	MOORE RD	2	L	AC	924	26	24,024	8/25/2022	80
FOURTH	10	FOURTH STREET	GRANT AVE	VALLEJO AVE	2	L	AC	745	31	23,095	8/4/2022	80
LEAFDR	10	LEAFWOOD DRIVE	ROWLAND BLVD	BRIDGE	2	L	AC	490	31	15,190	8/19/2022	80
SANMAR	30	SAN MARIN DRIVE	SAN MATEO WAY	SERENO WAY	4	MiA	AC	2,500	60	150,000	8/10/2022	80
LELAND	10	LELAND DRIVE	CENTER RD	END	2	L	AC/AC	633	30	18,990	8/16/2022	80
WESTER	10	WESTERN DRIVE	CENTER RD	GRANDE VISTA	2	L	AC/AC	794	30	23,820	8/12/2022	80
AZALEA	10	AZALEA PLACE	ENTRADA DR	END	2	L	AC	277	24	9,098	8/22/2022	79
BALBOA	10	BALBOA COURT	PIZARRO AVE	WEST END	2	L	AC	264	26	8,826	8/25/2022	79
HANGAR	10	HANGAR AVENUE	FERDINAND WAY	PALM DR	2	L	AC	267	30	8,010	8/25/2022	79
IGNACI	45	IGNACIO BOULEVARD	MONTURA WY	CREEKVIEW CT	4	MiA	AC	1,550	60	204,000	8/22/2022	79
IGNACI	60	IGNACIO BOULEVARD	KATHY CT	INDIAN VALLEY COLLEGE	4	MiA	AC	1,500	60	90,000	8/22/2022	79
INDIAH	10	INDIAN HILLS DRIVE	IGNACIO BLVD	TOMAHAWK CT	2	L	AC	840	32	26,880	8/22/2022	79
JADECT	10	JADE COURT	VALLEJO AVE	NORTH END	2	L	AC	253	23	5,819	8/4/2022	79
JOANAV	10	JOAN AVENUE	S. NOVATO BLVD	END	2	L	AC	864	28	24,192	8/16/2022	79
PIZARR	10	PIZARRO AVENUE	HANGAR AVE	NORTH END	2	L	AC	2,400	26	62,400	8/25/2022	79
ROCKRO	10	ROCKROSE WAY	NORTH END	SOUTH END	2	L	AC	1,255	32	40,160	8/5/2022	79
SANTOL	10	SANTOLINA DRIVE	SAN MARIN DR	CAROB WAY	2	L	AC	605	40	24,200	8/5/2022	79
SUNNYC	10	SUNNY COVE DRIVE	PORTSMOUTH DR	HAMILTON PARKWAY	2	L	AC	1,120	26	29,120	8/24/2022	79
BRADLE	10	BRADLEY AVENUE	HILL RD	END	2	L	AC/AC	1,610	24	38,640	8/16/2022	79
SUNSC	10	SUNSET COURT	CAMBRIDGE ST	END	2	L	AC/AC	245	24	5,880	8/19/2022	79
REDWOB	80	REDWOOD BOULEVARD	GRANT AVE	OLIVE AVE	6	MiA	AC/PCC	1,440	72	103,680	8/17/2022	79
APOLLO	10	APOLLO COURT	CENTER RD	SOUTH END	2	L	AC	929	32	30,634	8/12/2022	78
BOLLIN	30	BOLLING DRIVE	CAPTAIN NURSE CIRCLE	BOLLING CIRCLE	2	L	AC	480	36	17,280	8/25/2022	78

FC (Functional Class): MiA (Minor Arterial), MaC (Major Collector); MiC (Minor Collector);

NCR (Non City Street), OPA (Other Principal Arterial); L (Local)

ST (Surface Type): AC (Asphalt Concrete), AC/AC (Asphalt Concrete Overlay), GRAVEL, PCC (Portland Cement Concrete)

Street ID	Section ID	Street Name	Begin Location	End Location	# of Lanes	FC	ST	Length (ft)	Width (ft)	Area (sf)	PCI Date	PCI
CAPTAI	10	CAPTAIN NURSE CIRCLE	BOLLING DR	BOLLING DR	2	L	AC	2,190	24	52,560	8/25/2022	78
CLAUSI	10	CLAUSING COURT	CLAUSING AVE	EAST END	2	L	AC	475	30	16,239	8/16/2022	78
DUSELC	10	DUSEL COURT	ALAMEDA DEL PRADO	DUSEL CT	2	L	AC	898	26	23,348	8/23/2022	78
FIRSTS	15	FIRST STREET	MIRABELLA AVE	GRANT AVE	2	L	AC	320	34	10,880	8/4/2022	78
HARDIN	20	HARDING DRIVE	1000 FT EAST OF WASHINGTON ST	WEST END	2	L	AC	584	30	19,632	8/18/2022	78
HIGHLA	10	HIGHLAND DRIVE	WOODFERN CT	DEBORAH CT	2	L	AC	630	32	20,160	8/23/2022	78
PASTEL	10	PASTEL LANE	YUKON WAY	CLEO ST	2	L	AC	974	24.5	23,863	8/17/2022	78
SECOND	10	SECOND STREET	INDUSTRIAL WAY	GRANT AVE	2	L	AC	170	24	4,080	8/4/2022	78
SILVER	10	SILVERBERRY COURT	TURNER DR	WEST END	2	L	AC	304	24	9,657	8/23/2022	78
VILLAM	10	VILLA MARIA	CENTER RD	END	2	L	AC/AC	550	32	17,600	8/16/2022	78
ARLING	20	ARLINGTON CIRCLE	DENLYN ST	WOODLAND CT	2	L	AC	1,425	30	42,750	8/19/2022	77
DRAKEL	10	DRAKEWOOD LANE	ROWLAND BLVD	#33	2	L	AC	830	30	24,900	8/18/2022	77
FIFTHS	10	FIFTH STREET	GRANT AVE	VALLEJO AVE	2	L	AC	760	32	24,320	8/4/2022	77
HOLLYL	20	HOLLYLEAF WAY	ELMVIEW WAY	END	2	L	AC	680	24	16,320	8/19/2022	77
PRESID	10	PRESIDIO DRIVE	EMERSON AVE	(N) MAYBECK ST	2	L	AC	964	26	25,064	8/25/2022	77
REDWOB	55	REDWOOD BOULEVARD	LANDING CT	LAMONT AVE	2	MiA	AC	1,319	32	42,208	8/17/2022	77
RICHAR	10	RICHARDSON ROAD	EMERSON AVE	PRESIDIO DR	2	L	AC	684	26	17,784	8/25/2022	77
SANCAR	40	SAN CARLOS WAY	CORONA CT	DOROTHY WAY	2	MaC	AC	2,110	36	75,960	8/9/2022	77
SILVEM	10	SILVER MAPLE PLACE	LAURELWOOD DRIVE	NORTH END	2	L	AC	224	19	4,256	8/23/2022	77
SUNSET	20	SUNSET PARKWAY	CAMBRIDGE ST	S. NOVATO BLVD	2	MaC	AC	520	24	12,480	8/19/2022	77
TRUMAD	20	TRUMAN DRIVE	1000 FT WEST OF BROWN DR	SOUTH END	2	L	AC	1,181	30	37,311	8/18/2022	77
KENDON	20	KENDON LANE	528 FT S/O CENTER RD	SOUTH END	2	L	AC/AC	253	24	8,238	8/12/2022	77
MARINO	10	MARIN OAKS DRIVE	COUNTRY CLUB DR	MONTURA WY	2	L	AC/AC	2,070	32	66,240	8/22/2022	77
REDWOB	40	REDWOOD BOULEVARD	YUKON WAY	LANDING CT	2	MiA	AC/AC	1,600	42	67,200	8/17/2022	77
ALHAMB	10	ALHAMBRA COURT	FERDINAND WAY	SOUTH END	2	L	AC	138	26	5,581	8/25/2022	76
DOROTH	10	DOROTHY WAY	SAN CARLOS WAY	VALLEYVIEW CT	2	L	AC	740	34	25,160	8/8/2022	76
FOURTH	04	FOURTH STREET	ELM AVE	N/O INDUSTRIAL WAY	2	L	AC	300	24	7,200	8/4/2022	76
IGNACI	25	IGNACIO BOULEVARD	PALMER DR	LAURELWOOD DR	4	MiA	AC	861	56	111,384	8/22/2022	76
LILACP	10	LILAC PLACE	ENTRADA DR	END	2	L	AC	313	24	9,309	8/22/2022	76
MACHIN	20	MACHIN AVENUE	GRANT AVE	VALLEJO AVE	2	L	AC	757	36	27,252	8/17/2022	76
MARTIN	20	MARTIN DRIVE	LANHAM DR	MAIN GATE RD	2	L	AC	960	28	26,880	8/24/2022	76
MAYBEC	10	MAYBECK STREET	HANGAR AVE	PRESIDIO DR	2	L	AC	1,367	26	35,542	8/25/2022	76
MEISC	10	MEISNER COURT	MEISNER DR	END	2	L	AC	210	24	6,426	8/10/2022	76
MIRAB	10	MIRABELLA AVENUE	FOURTH ST	FIRST ST	2	L	AC	910	24	21,840	8/4/2022	76
PINEWO	10	PINEWOOD LANE	REDWOOD BLVD	CRICKLEWOOD DR	2	L	AC	364	34	12,376	8/22/2022	76
ROWERW	10	ROWE RANCH WAY	PALMER DR	END	2	L	AC	870	32	30,065	8/19/2022	76
SANMIC	10	SAN MIGUEL COURT	SAN MIGUEL WAY	NORTH END	2	L	AC	208	24	7,800	8/9/2022	76
SOPHIA	10	SOPHIA COURT	DOROTHY WAY	NORTH END	2	L	AC	340	32	12,520	8/8/2022	76
CAMBRH	10	CAMBRIDGE HEIGHTS	CAMBRIDGE STREET	END	2	L	AC/AC	678	24	16,272	8/19/2022	76
COMMER	10	COMMERCIAL BOULEVARD	BEL MARIN KEYS BL	END	2	L	AC/AC	1,730	40	75,484	8/24/2022	76
ALAMDP	60	ALAMEDA DEL PRADO	FLICKER DR	ALAMEDA DEL PRADO	2	L	AC	2,040	22	44,880	8/23/2022	75
EUCAL	10	EUCALYPTUS AVENUE	NOVATO BLVD	CENTER RD	2	L	AC	1,340	20	26,800	8/9/2022	75

FC (Functional Class): MiA (Minor Arterial), MaC (Major Collector); MiC (Minor Collector);

NCR (Non City Street), OPA (Other Principal Arterial); L (Local)

ST (Surface Type): AC (Asphalt Concrete), AC/AC (Asphalt Concrete Overlay), GRAVEL, PCC (Portland Cement Concrete)

Street ID	Section ID	Street Name	Begin Location	End Location	# of Lanes	FC	ST	Length (ft)	Width (ft)	Area (sf)	PCI Date	PCI
EUCAL	20	EUCALYPTUS AVENUE	CENTER RD	VINEYARD RD	2	L	AC	1,730	20	34,600	8/9/2022	75
HOLSTR	10	HOLSTROM CIRCLE	(E) CENTER RD	(W) CENTER RD	2	L	AC	1,300	32	41,600	8/12/2022	75
JOHNSO	10	JOHNSON STREET	END E. OF CAMBRIDGE	END N. OF ADAMS	2	L	AC	649	36	23,364	8/18/2022	75
KELLYD	10	KELLY DRIVE	RANDOLPH DR	675 FT FROM RANDOLPH DR	2	L	AC	675	32	21,600	8/25/2022	75
KENWOO	20	KENWOOD COURT	OLIVE AVE	#161	2	L	AC	405	32	12,960	8/3/2022	75
LEAFHT	20	LEAFWOOD HEIGHTS	DOGLEG	100 ft. PAST GREENWOOD	2	L	AC	445	30	13,350	8/19/2022	75
MAGELL	10	MAGELLAN COURT	PIZARRO AVE	WEST END	2	L	AC	264	26	8,694	8/25/2022	75
MOFFET	10	MOFFETT COURT	KELLY DR	SOUTH END	2	L	AC	635	32	22,198	8/25/2022	75
OLIVEA	45	OLIVE AVENUE	ROSALIA DR	SAMROSE DR	2	MaC	AC	2,901	36	104,436	8/3/2022	75
PIERCE	10	PIERCE DRIVE	ROWLAND BLVD	CUL DE SAC	2	L	AC	1,230	30	38,225	8/18/2022	75
SANCAR	30	SAN CARLOS WAY	SAN ANDREAS DR	CORONA CT	2	MaC	AC	840	36	30,240	8/9/2022	75
TINKER	10	TINKER WAY	BOLLING CIRCLE	MATHER CT	2	L	AC	264	36	9,504	8/25/2022	75
WHITEO	10	WHITE OAK WAY	PALMER DR	WEST END	2	L	AC	446	24	13,505	8/19/2022	75
MACHIN	10	MACHIN AVENUE	DE LONG AVE	GRANT AVE	2	MaC	AC/AC	520	67	34,840	8/17/2022	75
MENDO	10	MENDOCINO LANE	EUCALYPTUS AVE	END	2	L	AC/AC	570	24	13,680	8/9/2022	75
PAXTON	10	PAXTON VILLA COURT	BRADLEY AVE	END	2	L	AC/AC	341	24	9,570	8/16/2022	75
STANF	10	STANFORD COURT	CENTER RD	END	2	L	AC/AC	534	24	12,816	8/16/2022	75
SUTRO	10	SUTRO AVENUE	NOVATO BLVD	CENTER RD	2	MaC	AC/AC	2,132	38	81,016	8/10/2022	75
SUTRO	20	SUTRO AVENUE	CENTER RD	VINEYARD RD	2	MaC	AC/AC	3,290	36	118,440	8/10/2022	75
BOLLIC	40	BOLLING CIRCLE	KELLY DR	RANDOLPH DR	2	L	AC	1,072	30	32,160	8/25/2022	74
CENTER	80	CENTER ROAD	RICA VISTA	WESTERN DR	2	MaC	AC	960	36	34,560	8/11/2022	74
ELDRID	10	ELDRIDGE COURT	DENLYN ST	SOUTH END	2	L	AC	175	24	4,200	8/18/2022	74
ENTRAD	20	ENTRADA DRIVE	515 ENTRADA	IGNACIO BLVD	2	L	AC	1,040	34	35,360	8/22/2022	74
ESCALL	10	ESCALLONIA DRIVE	REDWOOD BLVD	WEST END	2	L	AC	2,160	24	51,840	8/5/2022	74
GATEWA	10	GATEWAY COURT	S. NOVATO BLVD	PLUMAS CIRCLE	2	L	AC	1,531	32	49,898	8/19/2022	74
GLENHI	10	GLENHILL COURT	HILL RD	NORTH END	2	L	AC	520	32	16,640	8/16/2022	74
HAMILP	20	HAMILTON PARKWAY	NAVE DRIVE	PALM DRIVE	2	MiC	AC	4,340	32	138,880	8/24/2022	74
KELLYC	10	KELLY COURT	RANDOLPH DR	WEST END	2	L	AC	353	32	13,129	8/25/2022	74
LANHAM	10	LANHAM DRIVE	STATE ACCESS RD	MARTIN DR	2	L	AC	148	25	3,700	8/24/2022	74
MADRID	10	MADRID COURT	POSADA DEL SOL	WEST END	2	L	AC	517	32	18,474	8/23/2022	74
MAINGA	10	MAIN GATE ROAD	NAVE DR	C ST	2	MiC	AC	1,080	35	37,800	8/24/2022	74
MIWOKD	10	MIWOK DRIVE	McCLAY RD	SOUTH END	2	L	AC	1,083	25	28,932	8/12/2022	74
NOVATO	25	NOVATO BOULEVARD	SIERRA VISTA	SIMMONS LANE	2	OPA	AC	1,472	63	92,736	8/9/2022	74
REDWOB	140	REDWOOD BOULEVARD	S. NOVATO BLVD	PALMER DR	2	L	AC	1,850	36	66,600	8/19/2022	74
SANLUI	20	SAN LUIS WAY	ROMERO CT	SAN CARLOS WAY	2	L	AC	1,300	36	46,800	8/8/2022	74
TARALA	10	TARA LANE	BENTON LN	NORTH END	2	L	AC	721	27	19,467	8/5/2022	74
GERTRU	10	GERTRUDE LANE	SUTRO AVE	END	2	L	AC/AC	636	30	20,305	8/10/2022	74
LOGANS	20	LOGAN STREET	RAILROAD AVE	MADRONE AVE	2	L	AC/AC	160	17	2,720	8/3/2022	74
ORMON	10	ORMOND COURT	CENTER RD	END	2	L	AC/AC	443	24	10,632	8/16/2022	74
PALMOW	10	PALMO WAY	SAN CARLOS WY	END	2	L	AC/AC	575	36	20,700	8/8/2022	74
SANCAR	60	SAN CARLOS WAY	SAN MARIN DR	N END	2	L	AC/AC	863	32	27,616	8/8/2022	74

FC (Functional Class): MiA (Minor Arterial), MaC (Major Collector); MiC (Minor Collector);

NCR (Non City Street), OPA (Other Principal Arterial); L (Local)

ST (Surface Type): AC (Asphalt Concrete), AC/AC (Asphalt Concrete Overlay), GRAVEL, PCC (Portland Cement Concrete)

Street ID	Section ID	Street Name	Begin Location	End Location	# of Lanes	FC	ST	Length (ft)	Width (ft)	Area (sf)	PCI Date	PCI
REDWOB	90	REDWOOD BOULEVARD	OLIVE AVE	GOLDEN GATE PL	4	MiA	AC/PCC	973	60	58,380	8/17/2022	74
ALCONB	10	ALCONBURY WAY	S. PALM AVE	SAN PABLO AVE	2	L	AC	1,650	26	42,900	8/25/2022	73
ARMSTR	20	ARMSTRONG AVENUE	500 FT SOUTH OF ATHERTON	1000 FT SOUTH OF ATHERTON	2	L	AC	500	40	20,000	8/3/2022	73
BELMAR	30	BEL MARIN KEYS BOULEVARD	DIGITAL DR	COUNTY LINE	2	MaC	AC	2,822	65	183,430	8/24/2022	73
BROWND	20	BROWN DRIVE	BROWN CT	SOUTH END	2	L	AC	682	30	22,035	8/18/2022	73
BRNO	10	BRUNO STREET	COURT ROAD	ELM DRIVE	2	L	AC	510	23	11,730	8/4/2022	73
CAMBRI	10	CAMBRIDGE STREET	JOHNSON ST	ARTHUR ST	2	L	AC	600	36	21,600	8/18/2022	73
CAPILA	40	CAPILANO DRIVE	2000 FT NORTH OF PRESTWICK	EAST END	2	L	AC	1,468	25	36,700	8/22/2022	73
CHERRS	10	CHERRY STREET	AMSTRONG AVE	CHASE ST	2	L	AC	800	36	28,800	8/3/2022	73
COBBLE	10	COBBLESTONE COURT	WOOD HOLLOW DR	SOUTH END	2	L	AC	640	32	22,082	8/17/2022	73
DOROTH	20	DOROTHY WAY	VALLE VIEW CT	END	2	L	AC	526	24	15,172	8/8/2022	73
FOURTH	15	FOURTH STREET	VALLEJO AVE	OLIVE AVE	2	L	AC	667	36	24,012	8/4/2022	73
HIGHLA	20	HIGHLAND DRIVE	DEBORAH CT	KARLA CT	2	L	AC	860	28	24,080	8/23/2022	73
JANWAY	10	JAN WAY	(N) HOLSTRUM CIR	(S) HOLSTRUM CIR	2	L	AC	333	24	7,992	8/12/2022	73
LAUREL	10	LAURELWOOD DRIVE	EAST END	WEST END	2	L	AC	3,640	32	116,480	8/23/2022	73
LEADRI	10	LEA DRIVE	OLIVE AVE	TOYON DR	2	L	AC	854	32	27,328	8/3/2022	73
MATHER	10	MATHER COURT	TINKER WAY	END	2	L	AC	254	24	8,736	8/25/2022	73
MCCLAY	10	MCCLAY ROAD	NOVATO BLVD	CENTER RD	2	L	AC	1,339	36	48,204	8/12/2022	73
MCCLAY	30	MCCLAY ROAD	DOW LN	CITY LIMITS	2	L	AC	1,791	36	64,476	8/12/2022	73
NAVEDR	50	NAVE DRIVE	1200 FT N OF STATE ACCESS	ROBLAR DR	3	MaC	AC	980	44	43,120	8/24/2022	73
ROWLAN	10	ROWLAND BOULEVARD	WEST END	240 FT EAST OF SAVANNA CT	2	L	AC	1,500	32	48,000	8/15/2022	73
SAVANA	10	SAVANNA COURT	ROWLAND BLVD	WEST END	2	L	AC	121	24	4,290	8/18/2022	73
SERRAC	10	SERRA COURT	PIZZARO AVE	WEST END	2	L	AC	209	26	7,175	8/25/2022	73
DAVIDC	10	DAVID COURT	TAMALPAIS AVE	EAST END	2	L	AC/AC	241	24	7,950	8/16/2022	73
DELONG	30	DE LONG AVENUE	SHERMAN AVE	REDWOOD BLVD	4	OPA	AC/AC	900	60	54,000	8/15/2022	73
IGNACI	50	IGNACIO BOULEVARD	CREEKVIEW CT	KATHY CT	4	MiA	AC/AC	695	60	41,700	8/22/2022	73
LAGUNA	10	LAGUNA VISTA DRIVE	CERRO CREST	#2529	2	L	AC/AC	1,100	30	33,000	8/2/2022	73
LAMONT	20	LAMONT AVENUE	REICHERT AVE	FRANKLIN AVE	2	L	AC/AC	948	30	28,440	8/16/2022	73
QUINCE	10	QUINCE COURT	LARCH DR	END	2	L	AC/AC	305	24	8,706	8/26/2022	73
SUNSET	15	SUNSET PARKWAY	SHEVELIN RD	CAMBRIDGE ST	2	MaC	AC/AC	1,291	36	46,476	8/19/2022	73
VERDAD	10	VERDAD WAY	SAN CARLOS WY	END	2	L	AC/AC	260	30	7,800	8/8/2022	73
VINTAG	20	VINTAGE WAY	4TH PARKING LOT ENTRNC FR S.	ROWLAND BLVD (S)	2	MaC	AC/AC	1,830	36	65,880	8/15/2022	73
REDWOB	60	REDWOOD BOULEVARD	LAMONT AVE	DELONG/DIABLO AVS	4	MiA	AC/PCC	1,925	64	123,200	8/17/2022	73
CANYON	10	CANYON ROAD	HILL RD	979 FT WEST OF HILL RD	2	L	AC	979	32	31,328	8/16/2022	72
IGNACI	20	IGNACIO BOULEVARD	ENTRADA DR	PALMER DR	4	MiA	AC	1,128	56	63,168	8/22/2022	72
IGNACV	10	IGNACIO VALLEY CIRCLE	IGNACIO BLVD	IGNACIO BLVD	2	L	AC	1,612	32	51,584	8/19/2022	72
MCLELL	20	MCCLELLAND DRIVE	LEA CT	TOYON DR	2	L	AC	670	32	21,440	8/3/2022	72
MILDEN	10	MILDENHALL STREET	ALCONBURY WY	ALCONBURY WY	2	L	AC	536	24	12,864	8/25/2022	72
NAVEDR	40	NAVE DRIVE	STATE ACCESS RD	1200 FT N/O STATE ACCESS RD	2	MaC	AC	1,200	44	52,800	8/24/2022	72

FC (Functional Class): MiA (Minor Arterial), MaC (Major Collector); MiC (Minor Collector);

NCR (Non City Street), OPA (Other Principal Arterial); L (Local)

ST (Surface Type): AC (Asphalt Concrete), AC/AC (Asphalt Concrete Overlay), GRAVEL, PCC (Portland Cement Concrete)

Street ID	Section ID	Street Name	Begin Location	End Location	# of Lanes	FC	ST	Length (ft)	Width (ft)	Area (sf)	PCI Date	PCI
NOVATO	20	NOVATO BOULEVARD	EUCALYPTUS AVE	SIERRA VISTA	2	OPA	AC	2,788	46	128,248	8/9/2022	72
OLIVEA	40	OLIVE AVENUE	#626	ROSALIA DR	2	MaC	AC	828	46	38,088	8/3/2022	72
PINHEI	10	PINHEIRO CIRCLE	REDWOOD BOULEVARD	RANCH DRIVE	2	L	AC	2,675	24	64,200	8/5/2022	72
REDWOB	35	REDWOOD BOULEVARD	ROWLAND BLVD	1341 FT N. OF ROWLAND BLVD	2	MiA	AC	1,341	42	56,322	8/17/2022	72
ROWLAN	20	ROWLAND BOULEVARD	240 FT EAST OF SAVANNA CT	WASHINGTON ST	2	MaC	AC	1,100	36	39,600	8/15/2022	72
SANBLA	10	SAN BLAS COURT	SAN ANDREAS DR	EAST END	2	L	AC	280	24	6,720	8/8/2022	72
SOMRST	10	SOMERSET DRIVE	SAN MARIN DR	SOUTH END	2	L	AC	502	32	16,064	8/5/2022	72
STONED	10	STONE DRIVE	S. NOVATO BLVD	TERRY CIRCLE	2	L	AC	575	35	20,125	8/19/2022	72
SUNSET	30	SUNSET PARKWAY	S NOVATO BLVD	EAST END	2	L	AC	1,256	22	27,632	8/19/2022	72
WOODHO	10	WOOD HOLLOW DRIVE	REDWOOD BLVD	1200 FT WEST OF REDWOOD BLVD	2	L	AC	1,200	44	52,800	8/17/2022	72
LAGUNA	40	LAGUNA VISTA DRIVE	2024	ALBATROSS DR	2	L	AC/AC	800	22	17,600	8/2/2022	72
MARGOR	10	MARGORY COURT	CENTER RD	END	2	L	AC/AC	563	24	15,678	8/12/2022	72
MCLLEL	10	MCCLELLAND DRIVE	OLIVE AVE	TOYON WY	2	L	AC/AC	980	32	31,360	8/3/2022	72
OLYMP	10	OLYMPIA DRIVE	EAGLE DR	END	2	L	AC/AC	1,112	25.5	28,356	8/22/2022	72
REDWOB	45	REDWOOD BOULEVARD	YUKON WY	LANDING CT	2	MiA	AC/AC	1,600	42	67,200	8/17/2022	72
SANTIA	10	SANTIAGO COURT	NOVATO BLVD	END	2	L	AC/AC	349	24	8,376	8/12/2022	72
ALBATR	20	ALBATROSS DRIVE	LAGUNA VISTA DR	TOPAZ DR	2	L	AC	1,197	22	26,334	8/2/2022	71
ARLING	30	ARLINGTON CIRCLE	WOODLAND CT	NORTH END	2	L	AC	1,200	25	31,945	8/19/2022	71
EIGHTH	10	EIGHTH STREET	GRANT AVE	MARION CT	2	L	AC	400	30	12,000	8/5/2022	71
FELIZR	30	FELIZ ROAD	FERRIS RD	BARRIER	2	L	AC	700	40	28,000	8/5/2022	71
FERDIN	10	FERDINAND WAY	PIZZARO AVE	WEST END	2	L	AC	1,445	26	39,555	8/25/2022	71
GUMTRE	10	GUM TREE COURT	EUCALYPTUS AVE	SOUTH END	2	L	AC	185	19	5,678	8/9/2022	71
HAMILP	10	HAMILTON PARKWAY	PALM DR	SAN PABLO AVE	2	MiC	AC	2,153	30	64,590	8/24/2022	71
JACKSD	20	JACKSON DRIVE	JACKSON CT	TRUMAN DR	2	L	AC	341	30	10,230	8/18/2022	71
NUNESD	10	NUNES DRIVE	WOOD HOLLOW DRIVE	WEST END	2	L	AC	1,170	24	29,872	8/17/2022	71
OLIVEA	10	OLIVE AVENUE	FOURTH ST	FIRST ST	2	MaC	AC	1,072	36	38,592	8/3/2022	71
OLIVEA	30	OLIVE AVENUE	RAILROAD AVE	CHASE ST	2	MaC	AC	1,110	36	39,960	8/3/2022	71
PACIFI	10	PACIFIC DRIVE	HIGHLAND DR	EAST END	2	L	AC	600	24	14,400	8/23/2022	71
SANMAR	40	SAN MARIN DRIVE	SERENO WAY	SIMMONS LN	4	MiA	AC	1,300	60	78,000	8/10/2022	71
SEVENT	30	SEVENTH STREET	VALLEJO AVE	CARMEL DR	2	L	AC	688	28	19,264	8/4/2022	71
WESTOR	10	WEST ORANGE AVENUE	RAILROAD AVE	EAST END	2	L	AC	530	30	15,900	8/3/2022	71
WINGF	10	WINGED FOOT DRIVE	FAIRWAY AVE	CARNOUSTIE HTS	2	L	AC	1,324	30	39,720	8/23/2022	71
WOODHO	30	WOOD HOLLOW DRIVE	FIELDSTONE DR	NORTH END	2	L	AC	960	32	30,720	8/17/2022	71
LYNWO	20	LYNWOOD DRIVE	SUNSET PARKWAY	NORTH END	2	L	AC/AC	193	31	5,983	8/19/2022	71
SANRAM	10	SAN RAMON WAY	SAN CARLOS WY	SAN MARIN DR	2	L	AC/AC	1,820	36	65,520	8/8/2022	71
ALAMDP	55	ALAMEDA DEL PRADO	CINNAMON TEAL LN	FLICKER DR (SOUTH END)	2	L	AC	1,600	22	35,200	8/23/2022	70
BOLLIC	10	BOLLING CIRCLE	RANDOLPH DR	MARCH FIELD CT	2	L	AC	1,658	36	59,688	8/25/2022	70
BROWND	10	BROWN DRIVE	WASHINGTON ST	BROWN CT	2	L	AC	960	30	28,800	8/18/2022	70
CAMBRI	50	CAMBRIDGE STREET	STONE DR	SOUTH END	2	L	AC	538	36	19,368	8/19/2022	70
CENTER	90	CENTER ROAD	WESTERN DR	SUTRO AVE	2	MaC	AC	3,548	36	127,728	8/11/2022	70

FC (Functional Class): MiA (Minor Arterial), MaC (Major Collector); MiC (Minor Collector);

NCR (Non City Street), OPA (Other Principal Arterial); L (Local)

ST (Surface Type): AC (Asphalt Concrete), AC/AC (Asphalt Concrete Overlay), GRAVEL, PCC (Portland Cement Concrete)

Street ID	Section ID	Street Name	Begin Location	End Location	# of Lanes	FC	ST	Length (ft)	Width (ft)	Area (sf)	PCI Date	PCI
CHERRS	30	CHERRY STREET	CHERRY CT	EAST END	2	L	AC	400	30	12,000	8/3/2022	70
CLAYTO	10	CLAYTON COURT	VALLEJO AVE	NORTH END	2	L	AC	297	24	7,128	8/4/2022	70
DAVIDS	10	DAVIDSON STREET	DE LONG AVE	MANUEL DR	2	L	AC	760	39	29,640	8/15/2022	70
DIABLO	30	DIABLO AVENUE	HILL RD	CENTER RD	2	MaC	AC	1,299	32	41,568	8/15/2022	70
ELMVIE	10	ELMVIEW WAY	OAK GROVE DR	HOLLYLEAF WAY	2	L	AC	239	32	7,648	8/19/2022	70
INDIAH	20	INDIAN HILLS DRIVE	TOMAHAWK CT	WEST END	2	L	AC	892	20	19,000	8/22/2022	70
KATHYC	10	KATHY COURT	IGNACIO BLVD	SOUTH END	2	L	AC	242	37	8,954	8/22/2022	70
KRISTY	05	KRISTY COURT	CENTER RD	NORTH END INTERSECTION	2	L	AC	550	31	18,016	8/16/2022	70
KRISTY	15	KRISTY COURT	NORTH END INTERSECTION	N AND S CDS	2	L	AC	621	24	14,904	8/16/2022	70
OAKVI	10	OAK VIEW COURT	ARLINGTON CIRCLE	END	2	L	AC	360	24	10,026	8/19/2022	70
OLIVEA	50	OLIVE AVENUE	SAMROSE DR	CITY LIMIT	2	MaC	AC	2,275	42	95,550	8/3/2022	70
SANFEL	15	SAN FELIPE WAY	SAN ALESO CT	SAN MARCOS CT	2	L	AC	849	30	61,950	8/8/2022	70
SANLUI	10	SAN LUIS WAY	SAN CARLOS WAY	ROMERO CT	2	L	AC	1,200	36	43,200	8/8/2022	70
SANMAR	17	SAN MARIN DRIVE	925 FT W/O SAN RAMON WAY	NOVATO BLVD	2	MiA	AC	1,401	30	42,030	8/10/2022	70
SECOND	20	SECOND STREET	GRANT AVE	VALLEJO AVE	2	L	AC	750	31	23,250	8/4/2022	70
SIMMON	50	SIMMONS LANE	SAN MARIN DR	N END	2	L	AC	1,810	34	61,540	8/5/2022	70
STATEA	10	STATE ACCESS ROAD	NAVE DR	C STREET	2	L	AC	1,296	36	46,656	8/24/2022	70
SUNDAN	10	SUNDANCE WAY	BUTTERFIELD DR	WOOD HOLLOW DR	2	L	AC	708	31	21,948	8/17/2022	70
TAMALP	10	TAMALPAIS AVENUE	CENTER RD	NOVATO BLVD	2	MaC	AC	1,308	34	44,472	8/16/2022	70
VALLEJ	10	VALLEJO AVENUE	SEVENTH ST	REDWOOD BLVD	2	MaC	AC	2,411	34	81,974	8/4/2022	70
VIDACO	10	VIDA COURT	PLATA CT	WEST END	2	L	AC	549	24	14,562	8/11/2022	70
WOMACK	10	WOMACK COURT	GRANDE VISTA	EAST END	2	L	AC	158	31	4,898	8/12/2022	70
WOODL	10	WOODLAND COURT	ARLINGTON CIR	END	2	L	AC	521	24	13,890	8/19/2022	70
WOODLE	10	WOODLEAF COURT	SIMMONS LN	WEST END	2	L	AC	850	24	22,244	8/5/2022	70
CENTER	10	CENTER ROAD	SOUTH NOVATO BOULEVARD	DIABLO AVENUE	2	MaC	AC/AC	1,116	36	40,176	8/11/2022	70
MIDWYC	10	MIDWAY COURT	MIDWAY BLVD	N END MIDWAY BLVD	2	L	AC/AC	1,160	30	36,546	8/19/2022	70
TILDEN	10	TILDEN DRIVE	ROWLAND BLVD	6	2	L	AC/AC	176	30	5,280	8/18/2022	70
ATHERT	20	ATHERTON AVENUE	BUGEIA LANE	CITY LIMITS	2	MiA	AC	680	32	21,760	8/2/2022	69
BENTON	10	BENTON LANE	SIMMONS LN	150 FT EAST OF SIMMONS LN	2	L	AC	150	31	4,650	8/5/2022	69
CAPILA	20	CAPILANO DRIVE	PRESTWICK	1000 FT NORTH OF PRESTWICK	2	L	AC	1,000	24	24,000	8/22/2022	69
CENTER	70	CENTER ROAD	WILSON AVE	RICA VISTA	2	MaC	AC	852	36	30,672	8/11/2022	69
ELDORA	10	EL DORADO COURT	SANTA MARIA DRIVE	SOUTH END	2	L	AC	972	30	30,186	8/11/2022	69
FERRIS	10	FERRIS DRIVE	FELIZ ROAD	LEESE LANE	2	L	AC	1,423	30	42,690	8/9/2022	69
HARDIN	10	HARDING DRIVE	WASHINGTON ST	1000 FT EAST OF WASHINGTON	2	L	AC	1,000	30	30,000	8/18/2022	69
JACKSC	10	JACKSON COURT	JACKSON DR	WEST END	2	L	AC	634	24	15,216	8/18/2022	69
KNOLLW	10	KNOLLTOP WAY	ROBINHOOD LN.	KNOLL TOP CT.	2	L	AC	153	24	3,672	8/2/2022	69
LOUISD	10	LOUIS DRIVE	DAVIDSON ST	FERNANDO DR	2	L	AC	1,215	30	36,450	8/26/2022	69
LYNWO	10	LYNWOOD DRIVE	MIDWAY BLVD	1000 FT NORTH OF MIDWAY	2	L	AC	1,000	30	30,000	8/19/2022	69
MARTIN	10	MARTIN DRIVE	EAST END	LANHAM DR	2	L	AC	600	28	16,800	8/24/2022	69
MYSTIC	10	MYSTIC LANE	WATERBURY LANE	SUNNY COVE DR	2	L	AC	293	26	7,618	8/24/2022	69

FC (Functional Class): MiA (Minor Arterial), MaC (Major Collector); MiC (Minor Collector);

NCR (Non City Street), OPA (Other Principal Arterial); L (Local)

ST (Surface Type): AC (Asphalt Concrete), AC/AC (Asphalt Concrete Overlay), GRAVEL, PCC (Portland Cement Concrete)

Street ID	Section ID	Street Name	Begin Location	End Location	# of Lanes	FC	ST	Length (ft)	Width (ft)	Area (sf)	PCI Date	PCI
OLIVAC	10	OLIVA COURT	OLIVA DR	NORTH END	2	L	AC	640	24	18,110	8/9/2022	69
PARTRD	20	PARTRIDGE DRIVE	1000 FT WEST OF SIMMONS LN	(W) SIMMONS LN	2	L	AC	1,050	32	33,600	8/5/2022	69
PEACHS	10	PEACH STREET	CHASE ST	OLIVE SCHOOL	2	L	AC	1,230	24	29,520	8/3/2022	69
RIPLEY	10	RIPLEY LANE	MAYBECK ST	WEST END	2	L	AC	157	18	2,826	8/25/2022	69
ROWERA	10	ROWE RANCH DRIVE	PALMER DR	END	2	L	AC	764	28	23,136	8/19/2022	69
STFRAN	10	SAINT FRANCIS AVENUE	CENTER RD	DOMINIC DR	2	L	AC	1,542	29	44,718	8/10/2022	69
SANPAB	10	SAN PABLO AVENUE	HANGAR AVE	HAMILTON PKWY	2	L	AC	460	30	13,800	8/26/2022	69
SHARIL	10	SHARILYN LANE	GRANDE VISTA	END	2	L	AC	573	30	17,190	8/12/2022	69
THUNDC	10	THUNDERBIRD COURT	THUNDERBIRD DR	END	2	L	AC	376	24	9,024	8/22/2022	69
TOYONW	10	TOYON WAY	MCCLELLAND DR	LEA DR	2	L	AC	220	24	5,280	8/3/2022	69
VINCEN	10	VINCENT LANE	SAMROSE DR	NORTH END	2	L	AC	407	24	9,768	8/2/2022	69
YUKON	10	YUKON WAY	S NOVATO BLVD	END	2	L	AC	1,480	25	37,000	8/17/2022	69
ALICES	20	ALICE STREET	225 FT WEST OF FRANKLIN AVE	530 FT WEST OF FRANKLIN AVE	2	L	AC/AC	305	20	6,100	8/16/2022	69
CAROLN	10	CAROLYN WAY	FERRIS DRIVE	END	2	L	AC/AC	800	30	24,000	8/9/2022	69
MCKEON	10	MCKEON COURT	CENTER RD	END	2	L	AC/AC	557	30	16,710	8/12/2022	69
PALMOC	10	PALMO COURT	PALMO DR	END	2	L	AC/AC	267	26	9,936	8/8/2022	69
PAMAR	20	PAMARON WAY	COMMERCIAL BLVD	150 FT FROM END OF CUL-DE-SAC	2	L	AC/AC	975	44	42,900	8/24/2022	69
ADAMSC	10	ADAMS COURT	JOHNSON	N END	2	L	AC	158	24	3,792	8/18/2022	68
ALTAMI	10	ALTAMIRA COURT	FERDINAND WAY	NORTH END	2	L	AC	136	26	5,498	8/25/2022	68
BELMAR	10	BEL MARIN KEYS BOULEVARD	NAVE DR	COMMERCIAL BLVD	2	MaC	AC	806	74	59,644	8/24/2022	68
BELMAR	20	BEL MARIN KEYS BOULEVARD	COMMERCIAL BLVD	DIGITAL DR	2	MaC	AC	600	72	43,200	8/24/2022	68
BEYERC	10	BEYER COURT	BENTON LN	SOUTH END	2	L	AC	273	27	7,371	8/5/2022	68
BUCHAN	30	BUCHANAN STREET	#1432	SOUTH TO CAMBRIDGE ST	2	L	AC	1,095	30	32,850	8/18/2022	68
BUCKEY	10	BUCKEY COURT	PACHECO CRK DR	END	2	L	AC	184	24	4,416	8/23/2022	68
CAPILA	10	CAPILANO DRIVE	FAIRWAY DR	PRESTWICK	2	L	AC	650	24	15,600	8/22/2022	68
CENTER	110	CENTER ROAD	ROY CT	(E) TRISH DR	2	L	AC	940	36	18,576	8/11/2022	68
CRISSY	10	CRISSY PLACE	BOLLING CIRCLE	END	2	L	AC	287	24	9,436	8/25/2022	68
DELMAR	20	DEL MAR AVENUE	HOTCHKIN DR	NORTH END	2	L	AC	206	26	7,382	8/16/2022	68
DRAKEL	30	DRAKEWOOD LANE	#91	BALRA DR	2	L	AC	150	30	4,500	8/18/2022	68
DRAKEP	10	DRAKEWOOD PLACE	DRAKEWOOD LN	END	2	L	AC	1,315	30	39,450	8/18/2022	68
ELMVIE	20	ELMVIEW WAY	HOLLYLEAF WAY	WEST END	2	L	AC	580	24	13,920	8/19/2022	68
ENACOU	10	ENA COURT	VINEYARD RD	NORTH END	2	L	AC	228	24	6,858	8/11/2022	68
FIFTHS	20	FIFTH STREET	PARK AVE	GRANT AVE	2	L	AC	454	23	10,442	8/4/2022	68
GARNEC	10	GARNER COURT	GARNER DR	EAST END	2	L	AC	348	24	9,738	8/18/2022	68
HANGAR	20	HANGAR AVENUE	PALM AVE	1953 FT SOUTH HANGAR AVE	2	L	AC	1,953	42	82,026	8/25/2022	68
HILLRO	30	HILL ROAD	INDIAN VALLEY RD	DIABLO AVE	2	MiA	AC	650	60	39,000	8/16/2022	68
JEFFRE	10	JEFFREY COURT	LEESE LN	WEST END	2	L	AC	546	24	13,104	8/5/2022	68
LEACOU	10	LEA COURT	LEA DR.	NORTH END	2	L	AC	583	24	13,992	8/3/2022	68
MARINO	20	MARIN OAKS DRIVE	MONTURA WY	WEST END	2	L	AC	1,200	32	40,006	8/22/2022	68
MCCLAY	20	MCCLAY ROAD	CENTER RD	DOW LN	2	L	AC	1,533	36	55,188	8/12/2022	68

FC (Functional Class): MiA (Minor Arterial), MaC (Major Collector); MiC (Minor Collector);

NCR (Non City Street), OPA (Other Principal Arterial); L (Local)

ST (Surface Type): AC (Asphalt Concrete), AC/AC (Asphalt Concrete Overlay), GRAVEL, PCC (Portland Cement Concrete)

Street ID	Section ID	Street Name	Begin Location	End Location	# of Lanes	FC	ST	Length (ft)	Width (ft)	Area (sf)	PCI Date	PCI
NORMAN	10	NORMAN DRIVE	IGNACIO VALLEY CIRCLE	PALMER DRIVE	2	L	AC	234	32	7,488	8/19/2022	68
NOVATO	30	NOVATO BOULEVARD	SIMMONS LANE	GRANT AVE	2	OPA	AC	2,160	72	155,520	8/9/2022	68
OAKFOR	10	OAK FOREST ROAD	ALAMEDA DEL PRADO	HAWK RIDGE	2	L	AC	673	24	16,152	8/26/2022	68
OAKGRO	10	OAK GROVE DRIVE	PALMER DR	ENTRADA DR	2	L	AC	1,347	32	43,104	8/19/2022	68
OLIVAD	10	OLIVA DRIVE	NOVATO BLVD	RAPOSA VISTA	2	L	AC	1,310	24	31,440	8/9/2022	68
ROBLAR	10	ROBLAR DRIVE	NAVE DR	NORTH END	2	L	AC	600	40	24,000	8/24/2022	68
SCOTTC	10	SCOTT COURT	GRANT AVE	DEAD END SOUTH	2	L	AC	228	50	11,400	8/26/2022	68
VALEN	10	VALENCIA COURT	MARION AVE	END	2	L	AC	205	24	7,086	8/5/2022	68
CORNAD	10	CORANADO COURT	MARTINEZ DR	END	2	L	AC/AC	360	24	10,396	8/8/2022	68
JACINT	10	JACINTO WAY	ESTADO WY	NORTH END	2	L	AC/AC	412	30	12,360	8/8/2022	68
MONTE	10	MONTE MARIA AVENUE	DRAKEWOOD LN	CAMBRIDGE ST	2	L	AC/AC	865	30	25,950	8/18/2022	68
NOGAL	10	NOGALES COURT	MCCLAY RD	END	2	L	AC/AC	276	24	6,624	8/12/2022	68
REICH	20	REICHERT AVENUE	DELONG AVE	HAYDEN AVE	2	L	AC/AC	753	40	30,120	8/16/2022	68
RICA	10	RICA VISTA	CENTER RD	365 FT S/O GRANDE VISTA	2	L	AC/AC	457	30	13,710	8/12/2022	68
RUDNI	10	RUDNICK AVENUE	OLIVE AVE	SUMMERS AVE	2	L	AC/AC	759	30	22,770	8/3/2022	68
SANFEL	20	SAN FELIPE WAY	SAN MARCOS CT	SAN RAMON WY N	2	L	AC/AC	490	30	14,700	8/8/2022	68
SERENO	10	SERENO WAY	SAN MARIN DR	ESTADO WAY	2	L	AC/AC	295	36	10,620	8/8/2022	68
ALAMLL	10	ALAMEDA DE LA LOMA	FAIRWAY DR	PEBBLE BEACH DR	2	MaC	AC	554	34	18,836	8/23/2022	67
BIRCHC	10	BIRCHWOOD COURT	CRICKLEWOOD DR	SOUTH END	2	L	AC	195	30	5,850	8/22/2022	67
CAMBRI	45	CAMBRIDGE STREET	SUNSET PARKWAY	STONE DR	2	L	AC	2,890	36	104,040	8/19/2022	67
CENTER	20	CENTER ROAD	DIABLO AVE	TAMALPAIS AVE	2	MaC	AC	1,981	37	73,297	8/11/2022	67
DEBORA	10	DEBORAH COURT	HIGHLAND DR	EAST END	2	L	AC	620	28	17,360	8/23/2022	67
DIGITA	10	DIGITAL DRIVE	LEVRONI CT	EAST END	2	L	AC	600	39	31,888	8/24/2022	67
FAIRWA	20	FAIRWAY DRIVE	CADDY CT	CAPILANO DR	2	L	AC	1,600	36	57,600	8/22/2022	67
FELIZR	10	FELIZ ROAD	SIMMONS LN	#2027	2	L	AC	400	40	16,000	8/5/2022	67
FIRSTS	10	FIRST STREET	ELM ST	MIRABLLA AVE	1	L	AC	280	15	4,200	8/4/2022	67
HOLLYL	10	HOLLYLEAF WAY	CUL-DE-SAC	ELMVIEW WAY	2	L	AC	508	32	17,708	8/19/2022	67
KELLYD	20	KELLY DRIVE	675 FT FROM RANDOLPH DR	BOLLING CIRCLE	2	L	AC	725	24	17,400	8/25/2022	67
LIVING	10	LIVINGSTON COURT	MARTIN DR	WEST END	2	L	AC	465	28	14,938	8/24/2022	67
PICO	20	PICO VISTA	LOBO VISTA	BACA VISTA	2	L	AC	250	30	7,500	8/9/2022	67
RIDGEH	20	RIDGEVIEW HEIGHTS	MIDWAY BLVD	NORTH END	2	L	AC	600	30	18,000	8/19/2022	67
STANDR	10	SAINT ANDREWS DRIVE	FAIRWAY DR	EAST END	2	L	AC	884	25	22,100	8/22/2022	67
SIMMON	20	SIMMONS LANE	NOVATO CREEK	DRIFTWOOD AVE	2	MaC	AC	1,075	34	36,550	8/5/2022	67
SONOR	10	SONORA COURT	LEESE LN	END	2	L	AC	280	24	8,106	8/5/2022	67
THUNDE	10	THUNDERBIRD DRIVE	FAIRWAY DR	THUNDERBIRD CT	2	L	AC	611	30.5	18,636	8/22/2022	67
VALLEV	10	VALLE VIEW COURT	DOROTHY WAY	END	2	L	AC	418	24	12,346	8/8/2022	67
LAGUNA	15	LAGUNA VISTA DRIVE	#2529	WEST END	2	L	AC/AC	430	24	12,486	8/2/2022	67
MARIOA	20	MARION AVENUE	BENTON LN	EIGHTH ST	2	L	AC/AC	2,500	24	60,000	8/4/2022	67

FC (Functional Class): MiA (Minor Arterial), MaC (Major Collector); MiC (Minor Collector);

NCR (Non City Street), OPA (Other Principal Arterial); L (Local)

ST (Surface Type): AC (Asphalt Concrete), AC/AC (Asphalt Concrete Overlay), GRAVEL, PCC (Portland Cement Concrete)

Street ID	Section ID	Street Name	Begin Location	End Location	# of Lanes	FC	ST	Length (ft)	Width (ft)	Area (sf)	PCI Date	PCI
MARTNZ	10	MARTINEZ COURT	SAN MATEO WY	END	2	L	AC/AC	950	30	28,500	8/8/2022	67
PLAZH	10	PLAZA HERMOSA	CENTER RD	END	2	L	AC/AC	543	23	12,489	8/16/2022	67
RENATA	10	RENATA COURT	MIDWAY BLVD	END	2	L	AC/AC	300	26	9,826	8/19/2022	67
SANAND	30	SAN ANDREAS DRIVE	ANDREAS CT	LA PLACITA CT	2	L	AC/AC	1,210	40	48,400	8/8/2022	67
SANMAT	10	SAN MATEO WAY	SAN MARIN DR	N END	2	L	AC/AC	710	36	25,560	8/8/2022	67
BLUEOA	10	BLUE OAK COURT	AARON DR	WEST END	2	L	AC	240	24	5,760	8/23/2022	66
COURTR	10	COURT ROAD	ELM ST	#1143	2	L	AC	600	23	13,800	8/4/2022	66
DONNAS	25	DONNA STREET	ADELE ST	SOUTH END	2	L	AC	603	30	18,090	8/17/2022	66
FAIRWA	30	FAIRWAY DRIVE	CAPILANO DR	WEST END	2	L	AC	2,116	36	77,864	8/22/2022	66
FAWNRI	10	FAWNRIDGE COURT	PARTRIDGE	PARTRIDGE	2	L	AC	384	20	7,680	8/5/2022	66
MARSH	10	MARSH DRIVE	HWY 37	HANNA RANCH RD	2	MaC	AC	1,000	31	31,000	8/11/2022	66
PRESTW	10	PRESTWICK COURT	CAPILANO DR	SOUTH END	2	L	AC	1,044	26	27,144	8/22/2022	66
REBUD	10	REBUD COURT	SANTOLINA DR	EAST END	2	L	AC	127	24	4,798	8/5/2022	66
SADDLE	10	SADDLEBROOK COURT	McCLAY RD	NORTH END	2	L	AC	468	24	12,618	8/12/2022	66
THIRDS	20	THIRD STREET	VALLEJO AVE	OLIVE AVE	2	L	AC	680	30	20,400	8/4/2022	66
TOPAZD	10	TOPAZ DRIVE	BAHIA RD	SANTANA RD	2	L	AC	3,300	36	118,800	8/2/2022	66
WENTW	10	WENTWORTH LANE	FAIRWAY DR	SOUTH END	2	L	AC	1,161	30	34,830	8/23/2022	66
ALICES	30	ALICE STREET	530 FT WEST OF FRANKLIN AVE	WEST END	2	L	AC/AC	191	24	7,824	8/16/2022	66
ESTADO	10	ESTADO COURT	ESTADO WAY	NORTH END	2	L	AC/AC	222	24	8,214	8/8/2022	66
FRANKL	10	FRANKLIN AVENUE	LAMONT AVE	ALICE ST	2	L	AC/AC	204	32	6,528	8/16/2022	66
LAGUNA	30	LAGUNA VISTA DRIVE	#2204 LAGUNA VISTA	#2024 LAGUNA VISTA	2	L	AC/AC	1,028	22	22,616	8/2/2022	66
NOVA	10	NOVA LANE	FERRIS DR	FERRIS DR	2	L	AC/AC	990	26	25,740	8/9/2022	66
REDWOB	30	REDWOOD BOULEVARD	ROWLAND BLVD	1363 FT N. OF ROWLAND BLVD	2	MiA	AC/AC	1,363	42	57,246	8/17/2022	66
REDWOB	50	REDWOOD BOULEVARD	LANDING CT	LAMONT AVE	2	MiA	AC/AC	1,320	32	42,240	8/17/2022	66
BALRAD	15	BALRA DRIVE	MONTE MARIA AVE	#8	2	L	AC	1,235	30	37,050	8/18/2022	65
BOLLIC	30	BOLLING CIRCLE	HATHAWAY DR	KELLY DR	2	L	AC	2,209	26	57,434	8/25/2022	65
BROOKS	10	BROOKSIDE COURT	McCLAY RD	NORTH END	2	L	AC	482	24	12,954	8/12/2022	65
CABROC	10	CABRO COURT	PLATA COURT	NORTH END	2	L	AC	1,066	24	25,584	8/11/2022	65
CARNOH	10	CARNOUSTIE HEIGHTS	WINGED FOOT	SOUTH END	2	L	AC	1,586	25	39,650	8/23/2022	65
CENTER	40	CENTER ROAD	CRESCENT LN	MEYERS CT	2	MaC	AC	990	37	36,630	8/11/2022	65
EAGLED	10	EAGLE DRIVE	COUNTRY CLUB DR	NORTH END	2	L	AC	2,106	30.5	64,233	8/22/2022	65
JEFFER	10	JEFFERSON COURT	VAN BUREN CT	NORTH END	2	L	AC	118	25	4,707	8/18/2022	65
LEADRI	20	LEA DRIVE	TOYON WAY	LEA CT	2	L	AC	1,300	32	41,600	8/3/2022	65
LINDSE	10	LINDSEY COURT	LAGUNA VISTA	SOUTH END	2	L	AC	211	28	5,908	8/2/2022	65
ORANGE	10	ORANGE AVENUE	US 101	EAST END	2	L	AC	675	30	20,250	8/3/2022	65
SAMROS	10	SAMROSE DRIVE	OLIVE AVE	550 FT W/O JAMES CT	2	L	AC	1,564	32	50,048	8/2/2022	65
SANARD	10	SAN ARDO COURT	SAN DOMINGO	EAST END	2	L	AC	153	24	5,664	8/8/2022	65
SANDOM	10	SAN DOMINGO WAY	(S) SAN ANDREAS DR	180 DEGREE TURN	2	L	AC	1,150	32	36,800	8/8/2022	65
SANDOM	20	SAN DOMINGO WAY	180 DEGREE TURN	(N) SAN ANDREAS DR	2	L	AC	875	32	28,000	8/8/2022	65
SEVENT	20	SEVENTH STREET	GRANT AVE	VALLEJO AVE	2	MaC	AC	765	36	27,540	8/4/2022	65
SHARIC	10	SHARI COURT	TERRY CIR	SOUTH END	2	L	AC	245	23	5,635	8/19/2022	65

FC (Functional Class): MiA (Minor Arterial), MaC (Major Collector); MiC (Minor Collector);

NCR (Non City Street), OPA (Other Principal Arterial); L (Local)

ST (Surface Type): AC (Asphalt Concrete), AC/AC (Asphalt Concrete Overlay), GRAVEL, PCC (Portland Cement Concrete)

Street ID	Section ID	Street Name	Begin Location	End Location	# of Lanes	FC	ST	Length (ft)	Width (ft)	Area (sf)	PCI Date	PCI
SOUTH	10	SOUTH PALM DRIVE	PALM DR	HANGAR AVE	2	L	AC	1,283	24	30,792	8/26/2022	65
DIABLO	20	DIABLO AVENUE	CENTER RD	NOVATO BLVD	2	MaC	AC/AC	1,174	40	46,960	8/15/2022	65
FELIZ	10	FELIZ DRIVE	SAN ANDREAS DR	BARRICADE	2	L	AC/AC	1,442	36	51,912	8/9/2022	65
MEADOW	10	MEADOWBROOK COURT	LAURIE DRIVE	END	2	L	AC/AC	150	24	6,215	8/12/2022	65
MONTEV	10	MONTE VISTA	BUENA VISTA	WILSON AVE	2	L	AC/AC	903	30	27,090	8/12/2022	65
SANTAN	10	SANTANA ROAD	TOPAZ DR	ALBATROSS DR	2	L	AC/AC	1,328	30	39,840	8/2/2022	65
SIMMON	10	SIMMONS LANE	NOVATO BLVD	NOVATO CREEK	2	MaC	AC/AC	1,135	36	40,860	8/5/2022	65
BENTON	20	BENTON LANE	1990 BENTON LN	MARION AVE	2	L	AC	173	31	5,363	8/5/2022	64
CENTER	60	CENTER ROAD	MARGORY CT	WILSON AVE	2	MaC	AC	852	35	29,820	8/11/2022	64
HARISO	10	HARRISON COURT	CAMBRIDGE ST	WEST END	2	L	AC	370	24	8,880	8/18/2022	64
HILLRO	20	HILL ROAD	INDIAN VALLEY RD	EAST END	2	L	AC	1,500	24	36,000	8/16/2022	64
MADELI	10	MADELINE COURT	TAMALPAIS AVE	END	2	L	AC	240	24	5,760	8/16/2022	64
MARBLE	10	MARBLEHEAD LANE	BROCKTON DR	END	2	L	AC	684	26	17,784	8/24/2022	64
MARCY	10	MARCY COURT	ZANCO WY	END	2	L	AC	120	24	2,880	8/16/2022	64
MILL	20	MILL ROAD	TRUMBULL AVE	VINEYARD RD	2	MiA	AC	1,965	36	70,740	8/11/2022	64
REBEC	10	REBECCA WAY	OLIVE AVE	END	2	L	AC	305	24	9,486	8/3/2022	64
REDOAK	10	RED OAK COURT	AARON DR	NORTH END	2	L	AC	163	24	5,893	8/23/2022	64
SANCAR	50	SAN CARLOS WAY	DOROTHY WAY	SAN MARIN DR	2	MaC	AC	720	36	25,920	8/9/2022	64
SANFEL	30	SAN FELIPE WAY	SAN RAMON WAY N	SAN RAMON WAY S	2	L	AC	2,600	30	78,000	8/8/2022	64
SEVENT	40	SEVENTH STREET	CARMEL DR	NORTH END (NEAR HIDDEN OAKS)	2	L	AC	1,400	24	33,600	8/4/2022	64
SHERWD	10	SHERWOOD PLACE	PLUM ST	NORTH END	2	L	AC	370	30	11,100	8/3/2022	64
TAFT	10	TAFT COURT	ARTHUR ST	END	2	L	AC	915	24	24,126	8/17/2022	64
NORMA	10	NORMA COURT	WILSON AVE	END	2	L	AC/AC	270	24	6,480	8/11/2022	64
NOVATO	10	NOVATO BOULEVARD	SAN MARIN DRIVE	EUCALYPTUS AVE	2	OPA	AC/AC	2,220	50	111,000	8/9/2022	64
PAMAR	15	PAMARON WAY	150 FT FROM THE END OF CUL-DE-SAC	END OF CUL-DE-SAC	2	L	AC/AC	160	44	7,040	8/24/2022	64
RITA	10	RITA COURT	OLIVE AVE	END	2	L	AC/AC	187	26	6,888	8/3/2022	64
VIEJO	10	VIEJO WAY	ESTADO WY	END	2	L	AC/AC	430	30	12,900	8/8/2022	64
ARTHUR	20	ARTHUR STREET	HAYES ST	WASHINGTON ST	2	MaC	AC	1,100	36	39,600	8/17/2022	63
BRASSI	10	BRASSIE COURT	COUNTRY CLUB DR	NORTH END	2	L	AC	338	24.5	8,281	8/22/2022	63
BROOKE	10	BROOKE DRIVE	SANTA MARIA DR	WEST END	2	L	AC	760	32	24,320	8/11/2022	63
BUTTER	10	BUTTERFIELD DRIVE	SOUTH CUL DE SAC	NORTH CUL DE SAC	2	L	AC	1,400	32	47,455	8/17/2022	63
CENTER	50	CENTER ROAD	MEYERS CT	MARGORY CT	2	MaC	AC	1,021	36	36,756	8/11/2022	63
HAMILD	10	HAMILTON DRIVE	BEL MARIN KEYS BL	BEL MARIN KEYS BL	2	L	AC	3,030	42	127,260	8/24/2022	63
KNOLL	10	KNOLLTOP COURT	KNOLL TOP WAY	SOUTH END	2	L	AC	407	24	14,135	8/2/2022	63
LEAFHT	30	LEAFWOOD HEIGHTS	100ft. PAST GREENWOOD	SOUTH END	2	L	AC	315	30	9,450	8/19/2022	63
LIVEOA	10	LIVE OAK COURT	AARON DR	SOUTH END	2	L	AC	190	24	4,560	8/23/2022	63
MIDWAY	20	MIDWAY BOULEVARD	S. NOVATO BLVD	SUNSET PKWY	2	L	AC	2,380	32	76,160	8/19/2022	63
NAVEC	10	NAVE COURT	S. NOVATO BLVD	END	2	L	AC	840	30	25,200	8/16/2022	63
OLIVEA	35	OLIVE AVENUE	CHASE ST	#626	2	MaC	AC	1,216	36	43,776	8/3/2022	63
PALADI	10	PALADINI ROAD	CENTER RD	VINEYARD RD	2	L	AC	1,260	30	37,800	8/12/2022	63

FC (Functional Class): MiA (Minor Arterial), MaC (Major Collector); MiC (Minor Collector);

NCR (Non City Street), OPA (Other Principal Arterial); L (Local)

ST (Surface Type): AC (Asphalt Concrete), AC/AC (Asphalt Concrete Overlay), GRAVEL, PCC (Portland Cement Concrete)

Street ID	Section ID	Street Name	Begin Location	End Location	# of Lanes	FC	ST	Length (ft)	Width (ft)	Area (sf)	PCI Date	PCI
RUSHLA	20	RUSH LANDING ROAD	1000 FT NORTH OF REDWOOD BLVD	NORTH END	2	L	AC	1,200	32	43,728	8/17/2022	63
SECOND	30	SECOND STREET	VALLEJO AVE	OLIVE	2	L	AC	600	30	18,000	8/4/2022	63
SIMMON	40	SIMMONS LANE	LEESE LN	SAN MARIN DR	2	MaC	AC	1,020	24	24,480	8/5/2022	63
RICA	20	RICA VISTA	365 FT S/O GRANDE VISTA	GRANDE VISTA	2	L	AC/AC	365	30	10,950	8/12/2022	63
SANALE	10	SAN ALESO COURT	SAN FELIPE WAY	END	2	L	AC/AC	200	24	7,141	8/8/2022	63
ANGELI	10	ANGELICA COURT	VINEYARD RD	EAST END	2	L	AC	428	30	14,749	8/10/2022	62
BIRDIE	10	BIRDIE DRIVE	COUNTRY CLUB DR	FAIRWAY DR	2	MaC	AC	434	30.75	13,346	8/22/2022	62
BURNIN	10	BURNING TREE DRIVE	CARNOUSTIE DR	WEST END	2	L	AC	1,794	25	44,850	8/23/2022	62
CHAMBE	10	CHAMBERLAIN AVENUE	INDIAN VALLEY RD	WEST END	2	L	AC	739	21	15,519	8/18/2022	62
FELIZR	20	FELIZ ROAD	#2027	FERRIS DR	2	L	AC	200	40	8,000	8/5/2022	62
FIELDS	10	FIELDSTONE DRIVE	WOOD HOLLOW DR	BUTTERFIELD DR	2	L	AC	898	32	28,736	8/17/2022	62
FRONTS	10	FRONT STREET	FIRST ST	MIRABELLA AVE	2	L	AC	870	39	33,930	8/4/2022	62
JUANIT	10	JUANITA COURT	SAN CARLOS WAY	EAST END	2	L	AC	530	24	12,720	8/8/2022	62
PALMDR	10	PALM DRIVE	CRESENTDR	HAMILTON PKWY	2	MiC	AC	1,560	24	37,440	8/25/2022	62
REDWOB	10	REDWOOD BOULEVARD	SOUTH END NEAR ROSEWOOD	CORINTHIAN CT	2	MiA	AC	3,080	32	99,983	8/22/2022	62
REICH	15	REICHERT AVENUE	GRANT AVE	DELONG AVE	2	L	AC	386	60	23,160	8/17/2022	62
ROBINH	10	ROBINHOOD DRIVE	OLIVE AVE	2000 FT NORTH OF OLIVE AVE	2	L	AC	2,000	23	46,000	8/2/2022	62
RUSHLA	10	RUSH LANDING ROAD	REDWOOD BLVD	1000 FT NORTH OF REDWOOD BLVD	2	L	AC	1,000	23	23,000	8/17/2022	62
SANAND	20	SAN ANDREAS DRIVE	SAN MARIN DR	ANDREAS CT	2	L	AC	600	60	36,000	8/8/2022	62
SEVENT	10	SEVENTH STREET	NOVATO BLVD	GRANT AVE	2	MaC	AC	1,050	64	67,200	8/4/2022	62
SIMMON	30	SIMMONS LANE	DRIFTWOOD AVE	LEESE LN	2	MaC	AC	875	32	28,000	8/5/2022	62
STONED	20	STONE DRIVE	TERRY CIRCLE	SOUTH END	2	L	AC	960	36	34,560	8/19/2022	62
TOMAHA	10	TOMAHAWK COURT	INDIAN HILLS DR	WEST END	2	L	AC	248	25	7,341	8/22/2022	62
TOPAZD	30	TOPAZ DRIVE	ALBATROSS DR	EAST END	2	L	AC	611	36	21,996	8/2/2022	62
VIRGIN	10	VIRGINIA AVENUE	SIMMONS LN	GRANT AVE	2	L	AC	2,100	36	75,600	8/5/2022	62
ZOILAC	10	ZOILA COURT	ANGELICA CT	SOUTH END	2	L	AC	200	24	7,415	8/10/2022	62
BETTYL	10	BETTY LANE	CENTER ROAD	NORTH END	2	L	AC/AC	548	24	13,152	8/16/2022	62
KENDON	10	KENDON LANE	CENTER RD	528 FT S/O CENTER RD	2	L	AC/AC	528	24	12,672	8/12/2022	62
STPAUL	10	ST PAUL CIRCLE	NOVATO BLVD	END	2	L	AC/AC	453	24	10,872	8/12/2022	62
VINTAG	10	VINTAGE WAY	ROWLAND BLVD (N)	4TH PARKING LOT ENTRNCE FR S.	2	MaC	AC/AC	2,227	54	120,258	8/15/2022	62
AARONC	10	AARON COURT	AARON DRIVE	SOUTH END	2	L	AC	195	24	4,680	8/23/2022	61
COLLEE	10	COLLEEN COURT	McCLAY RD	WEST END	2	L	AC	260	24	6,240	8/12/2022	61
CRYSTA	10	CRYSTAL COURT	BECKY COURT	EAST END	2	L	AC	340	14	4,760	8/23/2022	61
DAWESS	10	DAWES STREET	BUCHANAN ST	CAMBRIDGE AVE	2	L	AC	1,399	30	41,970	8/18/2022	61
FIRSTS	05	FIRST STREET	DIABLO AVE	ELM AVE	2	L	AC	900	20	18,000	8/4/2022	61
FRONTA	10	FRONTAGE ROAD	7025 REDWOOD BLVD	LAMONT AVE	2	L	AC	1,050	28	29,400	8/26/2022	61
GARNER	20	GARNER DRIVE	JACKSON DR	SOUTH END	2	L	AC	2,500	30	75,000	8/18/2022	61
OAKFOR	20	OAK FOREST ROAD	HAWK RIDGE	WEST END	2	L	AC	1,175	24	28,200	8/26/2022	61

FC (Functional Class): MiA (Minor Arterial), MaC (Major Collector); MiC (Minor Collector);

NCR (Non City Street), OPA (Other Principal Arterial); L (Local)

ST (Surface Type): AC (Asphalt Concrete), AC/AC (Asphalt Concrete Overlay), GRAVEL, PCC (Portland Cement Concrete)

Street ID	Section ID	Street Name	Begin Location	End Location	# of Lanes	FC	ST	Length (ft)	Width (ft)	Area (sf)	PCI Date	PCI
PACHEC	10	PACHECO CREEK DRIVE	ALAMEDA DEL PRADO	ACORN CT	2	L	AC	1,130	20	22,600	8/23/2022	61
SIXTHS	10	SIXTH STREET	GRANT AVE	VALLEJO AVE	2	L	AC	760	30	22,800	8/4/2022	61
SUTROC	10	SUTRO COURT	N END	S END	2	L	AC	515	26	15,416	8/10/2022	61
SWEET	10	SWEETSER AVENUE	REDWOOD BLVD	REICHERT AVE	2	L	AC	1,047	36	37,692	8/17/2022	61
VILLAP	10	VILLA PLACE	VIRGINIA AVE	END	2	L	AC	427	24	10,248	8/5/2022	61
WASH	10	WASHINGTON STREET	ROWLAND BLVD	ARTHUR ST	2	MaC	AC	3,100	30	93,000	8/18/2022	61
WILLOW	10	WILLOW COURT	MCCLELLAND DR	WEST END	2	L	AC	619	24	14,856	8/3/2022	61
CORONA	10	CORONA COURT	SAN CARLOS WAY	NORTH END	2	L	AC/AC	475	24	11,400	8/8/2022	61
ELDRIA	10	ELDRIDGE AVENUE	CAMBRIDGE STREET	DENLYN STREET	2	L	AC/AC	812	30	24,360	8/18/2022	61
MIDWAY	10	MIDWAY BOULEVARD	S. NOVATO BLVD	EAST END	2	L	AC/AC	1,025	36	36,900	8/19/2022	61
MILL	10	MILL ROAD	WILSON AVE	SINALOA CT	2	MiA	AC/AC	1,586	36	57,096	8/11/2022	61
BENTON	30	BENTON LANE	MARION AVE	EAST END	2	L	AC	842	30	25,260	8/5/2022	60
BIRCHW	10	BIRCHWOOD DRIVE	REDWOOD	CRICKLEWOOD	2	L	AC	845	32	27,040	8/22/2022	60
BRETCT	10	BRET COURT	CENTER RD	NORTH END	2	L	AC	479	24	11,496	8/16/2022	60
BUCHAN	10	BUCHANAN STREET	ROWLAND BLVD	CAMBRIDGE ST	2	L	AC	2,324	31	72,044	8/18/2022	60
CARMEL	10	CARMEL COURT	CARMEL DR	SOUTH END	2	L	AC	148	24	5,323	8/4/2022	60
CARMED	10	CARMEL DRIVE	SEVENTH ST	CARMEL CT	2	L	AC	1,472	30	44,160	8/4/2022	60
CHASES	20	CHASE STREET	OLIVE AVE	CHERRY ST	2	L	AC	1,078	34	36,652	8/3/2022	60
CHERRC	10	CHERRY COURT	CHERRY ST	NORTH END	2	L	AC	216	24	5,184	8/3/2022	60
CLAUSI	20	CLAUSING AVENUE	LAMONT AVE	SOUTH END	2	L	AC	927	31	28,737	8/16/2022	60
CRICKL	10	CRICKLEWOOD DRIVE	BIRCHWOOD DR	REDWOOD BLVD	2	L	AC	531	32	16,992	8/22/2022	60
DOOLEY	10	DOOLEY COURT	HIDDEN OAKS DR	EAST END	2	L	AC	290	24	8,691	8/4/2022	60
FAIRWA	10	FAIRWAY DRIVE	IGNACIO BLVD	CADDY CT	2	L	AC	5,163	36	185,868	8/26/2022	60
FONTAN	10	FONTANA COURT	ROCKROSE WAY	SOUTH END	2	L	AC	253	24	7,956	8/5/2022	60
GOthic	10	GOTHIC DRIVE	TAMALPAIS AVE	WEST END	2	L	AC	422	35	14,770	8/16/2022	60
KARLAC	10	KARLA COURT	HIGHLAND DR	EAST END	2	L	AC	665	20	13,300	8/23/2022	60
LOVEJO	10	LOVEJOY WAY	(N) MARTIN DR	(S) MARTIN DR	2	L	AC	671	28	18,788	8/24/2022	60
LYNWO	05	LYNWOOD DRIVE	MIDWAY BLVD	SOUTH END	2	L	AC	128	24	3,072	8/19/2022	60
MEYERS	10	MEYERS COURT	CENTER RD	WEST END	2	L	AC	567	24	15,137	8/16/2022	60
PEBBLE	10	PEBBLE BEACH DRIVE	ALAMEDA DE LA LOMA	SOUTH END	2	L	AC	1,298	29	37,642	8/23/2022	60
RAILRO	10	RAILROAD AVENUE	SOUTH END	1000 FT NORTH	2	L	AC	1,000	30	30,000	8/3/2022	60
RAILRO	20	RAILROAD AVENUE	1000 FT NORTH OF THE SOUTH END	OLIVE AVE	2	L	AC	968	38	36,784	8/3/2022	60
REDWOB	135	REDWOOD BOULEVARD	N. SEASCAPE DR	S. NOVATO BLVD	2	MiA	AC	1,410	50	70,500	10/13/2022	60
ROWLAN	50	ROWLAND BOULEVARD	END OF PCC of 101 OVERCROSS	VINTAGE WAY(N)	2	MaC	AC	878	68	59,704	8/15/2022	60
RUSHCR	10	RUSH CREEK PLACE	REDWOOD BLVD	EAST END	2	L	AC	410	41	16,810	8/17/2022	60
SAMROS	20	SAMROSE DRIVE	550 FT W/O JAMES CT	JAMES CT	2	L	AC	550	32	17,600	8/2/2022	60
SUNSET	35	SUNSET PARKWAY	EAST END	S NOVATO BLVD	2	L	AC	1,243	22	27,346	8/19/2022	60
FREDSO	10	FREDSON COURT	CENTER RD	SOUTH END	2	L	AC/AC	566	24	14,970	8/12/2022	60
HANCO	10	HANCOCK STREET	DELONG AVE	ADRIENNE ST	2	L	AC/AC	364	20	7,280	8/26/2022	60
ROMERO	10	ROMERO COURT	SAN LUIS WAY	END	2	L	AC/AC	252	24	6,048	8/8/2022	60
SANRAM	20	SAN RAMON WAY	SAN MARIN DR	390 FT W/O SAN MARIN DR	2	L	AC/AC	390	36	14,040	8/8/2022	60

FC (Functional Class): MiA (Minor Arterial), MaC (Major Collector); MiC (Minor Collector);

NCR (Non City Street), OPA (Other Principal Arterial); L (Local)

ST (Surface Type): AC (Asphalt Concrete), AC/AC (Asphalt Concrete Overlay), GRAVEL, PCC (Portland Cement Concrete)

Street ID	Section ID	Street Name	Begin Location	End Location	# of Lanes	FC	ST	Length (ft)	Width (ft)	Area (sf)	PCI Date	PCI
SANRAM	30	SAN RAMON WAY	SANTA VICTORIA	W END	2	L	AC/AC	1,540	30	46,200	8/8/2022	60
ARLING	10	ARLINGTON CIRCLE	CAMBRIDGE AVE	DENLYN ST	2	L	AC	780	26	20,280	8/19/2022	59
BUCHAN	20	BUCHANAN STREET	CAMBRIDGE ST	SOUTH TO #1432	2	L	AC	670	30	20,100	8/18/2022	59
CAROBW	10	CAROB WAY	SANTOLINA DR	WEST END	2	L	AC	312	24	9,509	8/5/2022	59
ELBONI	10	EL BONITO DRIVE	SUNSET DR	NORTH END	2	L	AC	477	20	9,540	8/25/2022	59
ELMWO	10	ELMWOOD COURT	OLIVE AVE	WEST END	2	L	AC	525	24	15,512	8/3/2022	59
INDIAV	20	INDIAN VALLEY ROAD	#1438	ARTHUR ST	2	MaC	AC	515	30	15,450	8/16/2022	59
RAMONA	10	RAMONA WAY	SAN LUIS WAY	SAN CARLOS WAY	2	L	AC	871	30	26,130	8/8/2022	59
REICH	10	REICHERT AVENUE	SWEETSER AVE	GRANT AVE	2	L	AC	357	60	21,420	8/17/2022	59
SANMAR	11	SAN MARIN DRIVE	NOVATO BLVD	925 FT W/O SAN RAMON WAY	2	MiA	AC	1,401	30	42,030	8/10/2022	59
SHEVEL	10	SHEVELIN DRIVE	SUNSET PKWY	BALRA DR	2	L	AC	200	30	6,000	8/18/2022	59
SNOVAT	20	SOUTH NOVATO BLVD	ROWLAND BLVD	US 101	2	MiA	AC	6,842	36	246,312	8/15/2022	59
SUNSET	10	SUNSET PARKWAY	IGNACIO BLVD	SHEVELIN RD	2	MaC	AC	2,954	36	106,344	8/19/2022	59
TRUMBU	10	TRUMBULL COURT	TRUMBULL AVE	SOUTH END	2	L	AC	531	24	14,130	8/12/2022	59
WESTBA	10	WEST BARBERRY PLACE	HIGHLAND DR	WEST END	2	L	AC	268	18	4,824	8/23/2022	59
ESTADW	10	ESTADO WAY	SAN CARLOS WY	EAST END	2	L	AC/AC	2,064	36	75,910	8/8/2022	59
PLAZAD	10	PLAZA DEMIRA	PLAZA LINDA	END	2	L	AC/AC	408	24	9,792	8/16/2022	59
SANCAR	10	SAN CARLOS WAY	W. SAN MARIN DR	SAN ANDREAS DR	2	MaC	AC/AC	3,439	36	123,804	8/9/2022	59
SANFEL	10	SAN FELIPE WAY	SAN RAMON WAY S	SAN ALESO CT	2	L	AC/AC	1,216	30	36,480	8/8/2022	59
ALAMDP	40	ALAMEDA DEL PRADO	CLAY CT	ALAMEDA DEL PRADO	2	L	AC	1,200	35	42,000	8/23/2022	58
ALAMDP	50	ALAMEDA DEL PRADO	ALAMEDA DEL PRADO	CINNAMON TEAL LN	2	L	AC	2,300	31	71,300	8/23/2022	58
ARMSTR	10	ARMSTRONG AVENUE	ATHERTON AVE	500 FT SOUTH OF ATHERTON	2	L	AC	500	39	19,500	8/3/2022	58
CONCOR	10	CONCORD COURT	PALADINI DR	WEST END	2	L	AC	282	24	6,768	8/12/2022	58
DRAKEL	20	DRAKEWOOD LANE	#33	#91	2	L	AC	1,304	30	39,120	8/18/2022	58
ELMD	10	ELM DRIVE	FIRST STREET	FOURTH STREET	2	L	AC	934	30	28,020	8/4/2022	58
HAYDEN	10	HAYDEN AVENUE	REICHERT AVE	NORTH END	2	L	AC	1,089	20	21,780	8/16/2022	58
HIGHLA	30	HIGHLAND DRIVE	KARLA CT	CLAIRE CT	2	L	AC	820	28	22,960	8/23/2022	58
JUDITH	10	JUDITH COURT	KARLA CT	WEST END	2	L	AC	285	14	3,990	8/23/2022	58
LOBOVI	10	LOBO VISTA	PICO VISTA	EAST END	2	L	AC	581	24	16,110	8/9/2022	58
REDWOB	126	REDWOOD BOULEVARD	WOOD HOLLOW DRIVE	VERANDAH LANE	2	MiA	AC	1,240	40	49,600	8/17/2022	58
REDWOB	128	REDWOOD BOULEVARD	2750FT N/O PINKSTON RD (CITY LIMIT)	NORTH CITY LIMIT	2	MiA	AC	2,240	40	89,600	8/17/2022	58
REICH	35	REICHERT AVENUE	HAYDEN AVE	LAMONT AVE	2	L	AC	820	36	29,520	8/16/2022	58
ROWLAW	20	ROWLAND WAY	NOVATO CREEK	NORTH END	2	MaC	AC	672	40	34,958	8/15/2022	58
SANMAR	52	SAN MARIN DRIVE	SOMERSET DR	REDWOOD BLVD	2	MiA	AC	3,940	60	236,400	8/10/2022	58
TILDEN	20	TILDEN DRIVE	6	END	2	L	AC	280	30	8,400	8/18/2022	58
VALLEJ	20	VALLEJO AVENUE	REDWOOD BLVD	LUMBER YD	2	L	AC	765	36	27,540	8/17/2022	58
WILSON	10	WILSON AVENUE	NOVATO BLVD	CENTER RD	2	MiA	AC	1,350	61	82,350	8/11/2022	58
MANZAN	10	MANZANO COURT	SAN CARLOS WAY	END	2	L	AC/AC	357	24	10,734	8/8/2022	58
ORCHA	10	ORCHARD WAY	TAMALPAIS AVE	END	2	L	AC/AC	819	26	22,921	8/16/2022	58
REICHC	10	REICHERT COURT	REICHERT AVENUE	END	2	L	AC/AC	875	32	28,000	8/16/2022	58
BOLLIC	20	BOLLING CIRCLE	MARCH FIELD CT	HATHAWAY DR	2	L	AC	1,065	30	31,950	8/25/2022	57

FC (Functional Class): MiA (Minor Arterial), MaC (Major Collector); MiC (Minor Collector);

NCR (Non City Street), OPA (Other Principal Arterial); L (Local)

ST (Surface Type): AC (Asphalt Concrete), AC/AC (Asphalt Concrete Overlay), GRAVEL, PCC (Portland Cement Concrete)

Street ID	Section ID	Street Name	Begin Location	End Location	# of Lanes	FC	ST	Length (ft)	Width (ft)	Area (sf)	PCI Date	PCI
CADDYC	10	CADDY COURT	FAIRWAY DR	WENTWORTH	2	L	AC	875	24.5	21,438	8/23/2022	57
CANYON	20	CANYON ROAD	979 FT WEST OF HILL RD	WEST END	2	L	AC	2,462	20	49,240	8/16/2022	57
CLARIT	10	CLARITA COURT	VINEYARD RD	EAST END	2	L	AC	148	21	3,108	8/10/2022	57
DEVONS	10	DEVONSHIRE DRIVE	CENTER RD	90 DEGREE TURN	2	L	AC	780	30	23,400	8/10/2022	57
HIDENO	10	HIDDEN OAKS DRIVE	SEVENTH ST	NORTH END	2	L	AC	401	24	11,652	8/4/2022	57
MARIOA	10	MARION AVENUE	SIMMONS LN	BENTON AVE	2	L	AC	805	32	25,760	8/5/2022	57
NINADR	10	NINA DRIVE	TRUBULL AVE	SANTA MARIA DR	2	L	AC	686	30	20,580	8/11/2022	57
PICO	30	PICO VISTA	BACA VISTA	WEST END	2	L	AC	520	30	15,600	8/9/2022	57
PLUMST	10	PLUM STREET	CHASE ST	1000 FT EAST OF CHASE	2	L	AC	1,000	26	26,000	8/3/2022	57
REDWOB	20	REDWOOD BOULEVARD	CORINTHIAN CT	ROWLAND BLVD	4	MiA	AC	1,800	60	108,000	8/22/2022	57
STASID	10	STASIA DRIVE	SUTRO AVE	1000 FT NORTH OF SUTRO	2	L	AC	1,000	36	36,000	8/11/2022	57
VIVIAN	10	VIVIAN COURT	VINEYARD RD	BOTH ENDS (DBL CDS)	2	L	AC	1,020	26	26,520	8/26/2022	57
ALAMDP	20	ALAMEDA DEL PRADO	POSADO DEL SOL	POWER POLE #R1-16	2	MaC	AC/AC	3,216	31	99,696	8/23/2022	57
LAGUNA	20	LAGUNA VISTA DRIVE	CERRO CREST DR	2204	2	L	AC/AC	1,800	36	64,800	8/2/2022	57
MARIA	10	MARIA COURT	CLEMENTE CT	END	2	L	AC/AC	367	24	8,808	8/8/2022	57
RAMONC	10	RAMONA COURT	SAN CARLOS WY	END	2	L	AC/AC	320	24	9,846	8/8/2022	57
ROWLAN	40	ROWLAND BOULEVARD	REDWOOD BLVD	S NOVATO BLVD	4	OPA	AC/AC	1,320	60	79,200	8/15/2022	57
REDWOB	100	REDWOOD BOULEVARD	GOLDEN GATE PL	RUSH CREEK PL	5	MiA	AC/PCC	880	84	73,920	8/17/2022	57
ADOBEC	10	ADOBE COURT	SIMMONS LN	EAST END	2	L	AC	108	24	2,592	8/5/2022	56
ARTHUR	10	ARTHUR STREET	S. NOVATO BLVD	HAYES ST	2	MaC	AC	1,080	36	38,880	8/17/2022	56
BACAVI	10	BACA VISTA	RAPOSA VISTA	PICA VISTA	2	L	AC	546	24	13,104	8/9/2022	56
BLANCA	20	BLANCA DRIVE	SANTA MARIA DR	#53	2	L	AC	1,320	31	40,920	8/11/2022	56
CARLIL	10	CARLILE DRIVE	REICHERT AVE	SOUTH END	1	L	AC	369	15	5,535	8/16/2022	56
CARNOU	10	CARNOUSTIE DRIVE	FAIRWAY DR	BROADMOOR	2	L	AC	444	30	13,320	8/23/2022	56
CERROC	10	CERRO CREST DRIVE	BAHIA DR	LAGUNA VISTA DR	2	L	AC	898	25	22,450	8/2/2022	56
DELMAR	10	DEL MAR AVENUE	HILL RD	HOTCHKIN DR	2	L	AC	750	29	21,750	8/16/2022	56
FORDWA	10	FORD WAY	HILL RD	SOUTH END	2	L	AC	502	36	18,072	8/17/2022	56
MINGCO	10	MING COURT	SAMROSE DR	WEST END	2	L	AC	327	24	9,234	8/2/2022	56
STASIC	10	STASIA COURT	STASIA DR	EAST END	2	L	AC	164	25	6,958	8/11/2022	56
NASSAU	10	NASSAU COURT	FAIRWAY DR	END	2	L	AC/AC	226	27	6,102	8/22/2022	56
AMBERC	10	AMBER COURT	SANTA MARIA DRIVE	EAST END	2	L	AC	457	24	12,354	8/11/2022	55
ANDREA	10	ANDREAS CIRCLE	SAN ANDREAS DR	SAN ANDREAS DR	2	L	AC	1,400	32	44,800	8/8/2022	55
BLANCA	10	BLANCA DRIVE	909 FEET FROM END	END OF ROAD	2	L	AC	909	30	27,270	8/11/2022	55
CARNOU	20	CARNOUSTIE DRIVE	BROADMOOR CT	#19	2	L	AC	660	30	19,800	8/23/2022	55
CENTER	30	CENTER ROAD	TAMALPAIS AVE	CRESCENT LN	2	MaC	AC	1,120	36	40,320	8/11/2022	55
CREEKS	10	CREEKSIDE COURT	VIRGINIA AVENUE	END	2	L	AC	350	24	9,162	8/5/2022	55
CRESC	10	CRESCENT LANE	CENTER ROAD	NORTH END	2	L	AC	552	24	13,248	8/16/2022	55
DENISE	10	DENISE COURT	WESTWOOD DR	SOUTH END	2	L	AC	264	24	7,722	8/3/2022	55
DRIFTW	10	DRIFTWOOD AVENUE	SIMMONS LN	WEST END	2	L	AC	921	30	27,630	8/5/2022	55
EIGHTH	20	EIGHTH STREET	MARION CT	MARION AVE	2	L	AC	306	30	9,180	8/5/2022	55
ESQUIR	10	ESQUIRE COURT	IGNACIO BLVD	NORTH END	2	L	AC	127	32	5,670	8/23/2022	55
FERNAN	10	FERNANDO DRIVE	LOUIS DR	EAST END	2	L	AC	950	30	28,500	8/26/2022	55
HAMPSSH	10	HAMPSHIRE WAY	SOMERSET DR	WEST END	2	L	AC	589	24	15,888	8/5/2022	55

FC (Functional Class): MiA (Minor Arterial), MaC (Major Collector); MiC (Minor Collector);

NCR (Non City Street), OPA (Other Principal Arterial); L (Local)

ST (Surface Type): AC (Asphalt Concrete), AC/AC (Asphalt Concrete Overlay), GRAVEL, PCC (Portland Cement Concrete)

Street ID	Section ID	Street Name	Begin Location	End Location	# of Lanes	FC	ST	Length (ft)	Width (ft)	Area (sf)	PCI Date	PCI
LAWREN	10	LAWRENCE DRIVE	WESTWOOD DR	ROSALIA DR	2	L	AC	778	30	23,340	8/3/2022	55
PACHEC	20	PACHECO CREEK DRIVE	ACORN CT	WEST END	2	L	AC	1,275	20	25,500	8/23/2022	55
PENSAC	10	PENSACOLA COURT	FAIRWAY DR	SOUTH END	2	L	AC	363	24	8,712	8/22/2022	55
ROCA	10	ROCA COURT	BLANCA DR	END	2	L	AC	200	24	6,186	8/11/2022	55
SANAND	10	SAN ANDREAS DRIVE	SAN MIGUEL WAY	SAN MARIN DR	2	L	AC	1,800	60	108,000	8/8/2022	55
SANTAD	50	SANTA MARIA DRIVE	PLATA CT	END	2	L	AC	800	32	25,600	8/11/2022	55
SCOWN	20	SCOWN LANE	MACHIN AVE	REICHERT AVE	2	L	AC	725	16	11,600	8/17/2022	55
SHEVEL	20	SHEVELIN DRIVE	BALRA DR	WEST END	2	L	AC	1,200	30	36,000	8/18/2022	55
WESTBR	10	WEST BROOKE DRIVE	WILD HORSE VALLEY RD	SOUTH END	2	L	AC	735	32	25,296	8/11/2022	55
WEST	10	WEST COURT	COURT RD	END	2	L	AC	241	23	5,543	8/4/2022	55
FOXC	10	FOX COURT	REICHERT CT	NORTH END	2	L	AC/AC	230	24	7,686	8/16/2022	55
MANUEL	10	MANUEL DRIVE	DAVIDSON ST	LOUIS DR	2	L	AC/AC	803	23	18,469	8/26/2022	55
ROWLAN	30	ROWLAND BOULEVARD	S NOVATO BLVD	WASHINGTON ST	2	MaC	AC/AC	2,200	36	79,200	8/15/2022	55
ROWLAN	60	ROWLAND BOULEVARD	VINTAGE WAY (N)	VINTAGE WAY (S)	2	MaC	AC/AC	2,855	62	177,010	8/15/2022	55
SANRAM	25	SAN RAMON WAY	390 FT W/O SAN MARIN DR	SANTA VICTORIA CT	2	L	AC/AC	693	30	20,790	8/8/2022	55
ADAMST	10	ADAMS STREET	JOHNSON ST	MONROE COURT	2	L	AC	633	32	20,256	8/18/2022	54
ALMOND	10	ALMOND COURT	LARCH DR	NORTH END	2	L	AC	350	24	10,003	8/26/2022	54
CHERRS	20	CHERRY STREET	CHASE ST	CHERRY CT	2	L	AC	400	30	12,000	8/3/2022	54
GEORGE	10	GEORGE STREET	COURT RD	DE LONG AVE	1	L	AC	475	25	11,875	8/4/2022	54
MADISO	10	MADISON COURT	VAN BUREN CT	EAST END	2	L	AC	95	27	2,565	8/18/2022	54
MICHEL	10	MICHELE CIRCLE	SUTRO AVE	MICHELE CIRCLE	2	L	AC	1,285	30	38,550	8/11/2022	54
MOORER	10	MOORE ROAD	(E) EMERSON AVE	(W) EMERSON AVE	2	L	AC	922	26	23,972	8/25/2022	54
PLUMST	30	PLUM STREET	ZANDRA PL	EAST END	2	L	AC	400	36	14,400	8/3/2022	54
QUERCU	10	QUERCUS COURT	MCLELLAND DR	WEST END	2	L	AC	190	24	5,946	8/3/2022	54
QUEVA	10	QUEVA VISTA	RAPOSA VISTA	PICO VISTA	2	L	AC	490	24	11,760	8/9/2022	54
REGENT	10	REGENT COURT	TAMALPAIS DR	WEST END	2	L	AC	264	24	8,677	8/16/2022	54
ROYCOU	10	ROY COURT	CENTER RD	WEST END	2	L	AC	180	26	4,680	8/11/2022	54
SUNNY	10	SUNNYHILL ROAD	CARMEL DR	CARMEL DR	2	L	AC	907	30	27,210	8/4/2022	54
THERES	10	THERESA COURT	CENTER RD	N END	2	L	AC	556	24	13,344	8/12/2022	54
WILMAC	10	WILMAC AVENUE	CENTER RD	END	2	L	AC	1,145	31	35,495	8/12/2022	54
BUGEIA	10	BUGEIA LANE	ATHERTON AVE	H LANE	2	MaC	AC/AC	2,240	30	67,200	8/2/2022	54
SANBEN	10	SAN BENITO WAY	SAN RAMON WAY N	SAN RAMON WAY S	2	L	AC/AC	1,384	30	41,520	8/8/2022	54
SANJUA	10	SAN JUAN COURT	SAN RAMON WY	END	2	L	AC/AC	230	40	10,109	8/8/2022	54
SANTAG	10	SANTA GABRIELLA COURT	SAN RAMON WY	END	2	L	AC/AC	185	24	6,606	8/8/2022	54
ALBATR	10	ALBATROSS DRIVE	TOPAZ DR	NORTH END	2	L	AC	760	32	24,320	8/2/2022	53
ANDREA	20	ANDREAS COURT	SAN ANDREAS DR	EAST END	2	L	AC	667	30	20,010	8/8/2022	53
ATHERT	10	ATHERTON AVENUE	US 101	CITY LIMITS	2	MiA	AC	1,170	40	46,800	8/10/2022	53
BRIARW	10	BRIARWOOD COURT	REDWOOD BLVD	EAST END	2	L	AC	195	24	6,846	8/19/2022	53
CENTER	100	CENTER ROAD	SUTRO AVE	ROY CT	2	L	AC	516	36	18,576	8/11/2022	53
DIABLO	10	DIABLO AVENUE	REDWOOD BLVD	NOVATO BLVD	2	OPA	AC	941	78	73,398	8/15/2022	53
DIGITA	20	DIGITAL DRIVE	BEL MARIN KEYS BLVD	LEVERONI CT	2	L	AC	1,240	42	52,080	8/24/2022	53
DOGWOO	10	DOGWOOD COURT	ROSEWOOD DR	EAST END	2	L	AC	346	23	10,149	8/22/2022	53
DORISA	10	DORIS AVENUE	NANCY DR	WILSON AVE	2	L	AC	449	30	13,470	8/12/2022	53

FC (Functional Class): MiA (Minor Arterial), MaC (Major Collector); MiC (Minor Collector);

NCR (Non City Street), OPA (Other Principal Arterial); L (Local)

ST (Surface Type): AC (Asphalt Concrete), AC/AC (Asphalt Concrete Overlay), GRAVEL, PCC (Portland Cement Concrete)

Street ID	Section ID	Street Name	Begin Location	End Location	# of Lanes	FC	ST	Length (ft)	Width (ft)	Area (sf)	PCI Date	PCI
ENGLIS	10	ENGLISH COURT	FLEETWOOD CT	NORTH END	2	L	AC	264	24	8,677	8/12/2022	53
ERICAC	10	ERICA COURT	SUTRO AVE	EAST END	2	L	AC	580	24	13,920	8/10/2022	53
ESTREW	10	ESTRELLA WAY	SAN CARLOS WY	SAN LUIS WY	2	L	AC	1,164	33	38,412	8/8/2022	53
GALLID	10	GALLI DRIVE	BEL MARIN KEYS BLVD	1593 FT SOUTH OF BMK BLVD	2	L	AC	1,593	40	63,720	8/24/2022	53
HICKOX	15	HICKOX ROAD	PALADINI RD	EAST END	2	L	AC	486	30	16,326	8/12/2022	53
HILLSW	10	HILLSWOOD DRIVE	MONTE MARIA AVE	DRAKEWOOD LN	2	L	AC	637	30	19,110	8/18/2022	53
IRENED	10	IRENE DRIVE	LOUISE AVE	EAST END	2	L	AC	527	24	14,814	8/12/2022	53
JACKSD	10	JACKSON DRIVE	GARNER DR	JACKSON CT	2	L	AC	282	30	8,460	8/18/2022	53
KAVONC	10	KAVON COURT	LYNWOOD	EAST END	2	L	AC	153	23	6,065	8/19/2022	53
KRISTI	10	KRISTIN LANE	SIMMONS LN	SOUTH END	2	L	AC	384	24	9,216	8/5/2022	53
LIBRAD	10	LIBRA DRIVE	CIRCLE (CUL DE SAC)	WEST END	2	L	AC	280	24	9,319	8/11/2022	53
LOSCED	20	LOS CEDROS DRIVE	#19	WEST END	2	L	AC	645	24	16,866	8/11/2022	53
MARINV	10	MARIN VALLEY DRIVE	BOLLING DRIVE	1530 FT SOUTH	2	L	AC	1,530	30	45,900	8/25/2022	53
MARIOA	30	MARION AVENUE	EIGHTH ST	SEVENTH ST	2	L	AC	1,160	28	32,480	8/4/2022	53
NANCYD	10	NANCY DRIVE	LOUISE AVE	DORIS AVE	2	L	AC	775	30	23,250	8/12/2022	53
ROSEWO	10	ROSEWOOD DRIVE	(N) REDWOOD BLVD	(S) REDWOOD BLVD	2	L	AC	975	33	32,175	8/22/2022	53
RUBENC	10	RUBEN COURT	STASIA DR	SOUTH END	2	L	AC	620	30	21,431	8/11/2022	53
SANTAC	10	SANTA MARIA COURT	MILL RD	EAST END	2	L	AC	168	24	4,032	8/11/2022	53
SANTAV	10	SANTA VICTORIA COURT	SAN RAMON WAY	NORTH END	2	L	AC	359	24	11,528	8/8/2022	53
SHANNO	10	SHANNON COURT	MERRIT DR	WEST END	2	L	AC	565	22	14,796	8/19/2022	53
STJOHN	10	ST JOHN COURT	ST FRANCIS AVE	END	2	L	AC	665	30	19,950	8/10/2022	53
STONEH	10	STONEHAVEN COURT	DEVONSHIRE CIR	SOUTH END	2	L	AC	234	24	5,616	8/10/2022	53
SURF	10	SURF WAY	DRIFTWOOD AVE	END	2	L	AC	408	24	9,792	8/5/2022	53
TERRY	10	TERRY CIRCLE	ARLINGTON CIRCLE	STONE DR	2	L	AC	1,750	26	45,500	8/19/2022	53
ROWLAC	10	ROWLAND COURT	ROWLAND BLVD	END	2	L	AC/AC	190	24	4,560	8/18/2022	53
SANMRC	10	SAN MARCOS COURT	SAN FELIPE WY	END	2	L	AC/AC	195	44	8,580	8/8/2022	53
BAHIAD	20	BAHIA DRIVE	H LN	CERRO CREST DR	2	L	AC	3,168	60	190,080	8/2/2022	52
CARMED	20	CARMEL DRIVE	CARMEL CT	FOURTH ST	2	L	AC	210	30	6,300	8/4/2022	52
DEVONS	20	DEVONSHIRE DRIVE	90 DEGREE TURN	EUCALYPTUS AVE	2	L	AC	1,135	30	34,050	8/10/2022	52
EASTBA	10	EAST BARBERRY PLACE	HIGHLAND DR	EAST END	2	L	AC	300	18	5,400	8/23/2022	52
GUSTAF	10	GUSTAFSON COURT	SUTRO AVE	SOUTH END	2	L	AC	596	31	18,476	8/10/2022	52
LAMONT	10	LAMONT AVENUE	REDWOOD BLVD	REICHERT AVE	2	L	AC	894	44	39,336	8/16/2022	52
LARCHD	10	LARCH DRIVE	REDWOOD BLVD	EAST END	2	L	AC	454	32	14,528	8/26/2022	52
LORRAI	10	LORRAINE COURT	MICHELE CIR	WEST END	2	L	AC	312	24	10,134	8/11/2022	52
PICO	10	PICO VISTA	RAPOSA VISTA	LOBO VISTA	2	L	AC	1,128	30	33,840	8/9/2022	52
SANJOA	10	SAN JOAQUIN COURT	OAK VALLEY RD	WEST END	2	L	AC	375	24	10,815	8/10/2022	52
WENDYC	10	WENDY COURT	SAMROSE DR	EAST END	2	L	AC	470	24	13,426	8/2/2022	52
WYWORR	10	WYWORRY COURT	CENTER RD	SOUTH END	2	L	AC	374	23	11,015	8/16/2022	52
CIRCEC	10	CIRCE COURT	TOPAZ DRIVE	END	2	L	AC/AC	350	24	9,786	8/2/2022	52
BUENAV	10	BUENA VISTA	RICA VISTA	CENTER RD	2	L	AC	1,250	30	37,500	8/12/2022	51
CAMBRI	30	CAMBRIDGE STREET	ROWLAND BLVD	SUNSET PARKWAY	2	L	AC	1,494	36	53,784	8/18/2022	51
CENTER	120	CENTER ROAD	TRISH DR (E)	WEST TO CITY LIMITS	2	L	AC	1,203	35	42,105	8/11/2022	51
CLEMEN	10	CLEMENTE COURT	SAN CARLOS WAY	NORTH END	2	L	AC	832	30	24,960	8/8/2022	51

FC (Functional Class): MiA (Minor Arterial), MaC (Major Collector); MiC (Minor Collector);

NCR (Non City Street), OPA (Other Principal Arterial); L (Local)

ST (Surface Type): AC (Asphalt Concrete), AC/AC (Asphalt Concrete Overlay), GRAVEL, PCC (Portland Cement Concrete)

Street ID	Section ID	Street Name	Begin Location	End Location	# of Lanes	FC	ST	Length (ft)	Width (ft)	Area (sf)	PCI Date	PCI
DAWESC	10	DAWES COURT	DAWES ST	EAST END	2	L	AC	130	30	3,900	8/18/2022	51
GALLID	20	GALLI DRIVE	46	DIGITAL DR	2	L	AC	823	40	32,920	8/24/2022	51
HVERH	10	HVERHILL COURT	DEVONSHIRE CIR	WEST END	2	L	AC	540	24	12,960	8/10/2022	51
MONROE	10	MONROE COURT	CUL DE SAC N. OF ADAMS	S CULDESAC	2	L	AC	975	24	28,850	8/18/2022	51
NOVATO	40	NOVATO BOULEVARD	GRANT AVE	SEVENTH ST	2	OPA	AC	1,480	60	88,800	8/9/2022	51
OROCO	10	ORO COURT	LA COSTA	EAST END	2	L	AC	172	24	4,128	8/11/2022	51
PLATA	10	PLATA COURT	SANTA MARIA DR	END	2	L	AC	2,215	30	66,450	8/11/2022	51
REGALI	10	REGALIA DRIVE	NOVATO BLVD	EAST END	2	L	AC	372	23	8,556	8/9/2022	51
ROWLAW	10	ROWLAND WAY	ROWLAND BLVD	NOVATO CREEK	2	MaC	AC	1,080	60	64,800	8/15/2022	51
ANNACO	10	ANNA COURT	MARION AVE	SOUTH END	2	L	AC/AC	248	18	6,044	8/5/2022	51
KADENC	10	KADEN COURT	BALRA DR	NORTH END	2	L	AC/AC	485	30	15,012	8/18/2022	51
PARKW	10	PARKWOOD DRIVE	SUNSET PKWY	END	2	L	AC/AC	580	30	17,400	8/19/2022	51
SANLUC	10	SAN LUIS COURT	SAN CARLOS WY	END	2	L	AC/AC	880	30	26,400	8/8/2022	51
SANLUI	30	SAN LUIS WAY	SAN MIGUEL WAY	SAN CARLOS WAY	2	L	AC/AC	2,400	36	86,400	8/9/2022	51
SHONC	10	SHON COURT	SHEVELIN DR	END	2	L	AC/AC	300	26	9,426	8/18/2022	51
SOTEL	10	SOTELO WAY	JACINTO WY	END	2	L	AC/AC	682	30	20,460	8/8/2022	51
BALRAD	20	BALRA DRIVE	SHEVELIN RD	#8	2	L	AC	355	30	10,650	8/18/2022	50
ELENAC	10	ELENA COURT	SAN LUIS WY	WEST END	2	L	AC	142	24	3,408	8/9/2022	50
LAMERI	10	LA MERIDA COURT	SAN ANDREAS DR	NORTH END	2	L	AC	428	24	12,280	8/8/2022	50
RAPOSA	10	RAPOSA VISTA	NOVATO BLVD	OLIVA DR	2	L	AC	927	30	27,810	8/9/2022	50
SIERRA	10	SIERRA VISTA	NOVATO BLVD	MONTE VISTA	2	L	AC	697	30	20,910	8/12/2022	50
STASID	20	STASIA DRIVE	1000 FT NORTH OF SUTRO AVE	CENTER RD	2	L	AC	800	36	28,800	8/11/2022	50
PLAZL	10	PLAZA LINDA	CENTER RD	END	2	L	AC/AC	642	30	19,260	8/16/2022	50
CARNOU	30	CARNOUSTIE DRIVE	#19	SOUTH END	2	L	AC	915	30	27,450	8/23/2022	49
CEDARW	10	CEDARWOOD LANE	ROSEWOOD DR	REDWOOD BLVD	2	L	AC	422	32	13,504	8/22/2022	49
FLINTC	10	FLINT COURT	INDIAN HILLS DR	SOUTH END	2	L	AC	148	33	6,048	8/22/2022	49
MOSSWO	10	MOSSWOOD COURT	VINEYARD RD	EAST END	2	L	AC	676	24	18,390	8/10/2022	49
PARTRC	10	PARTRIDGE COURT	PARTRIDGE DR	END	2	L	AC	160	24	5,369	8/5/2022	49
PARTRD	10	PARTRIDGE DRIVE	(E) SIMMONS LN	1000 FT WEST OF SIMMONS LN	2	L	AC	1,000	20	20,000	8/5/2022	49
PLUMST	20	PLUM STREET	1000 FT EAST OF CHASE ST	ZANDRA PL	2	L	AC	1,000	30	30,000	8/3/2022	49
SANTAD	30	SANTA MARIA DRIVE	100 FT EO BROOKE DR	AMBER CT	2	L	AC	1,356	30	40,680	8/11/2022	49
ZANCO	10	ZANCO WAY	CENTER RD	END	2	L	AC	594	24	14,256	8/16/2022	49
INDUST	10	INDUSTRIAL WAY	FIRST ST	FOURTH ST	2	L	AC/AC	905	16	14,480	8/4/2022	49
ISABEL	10	ISABELLA COURT	SAN CARLOS WY	EAST END	2	L	AC/AC	335	24	9,426	8/8/2022	49
ALAMDP	30	ALAMEDA DEL PRADO	POWER POLE #R1-16	CLAY CT	2	MaC	AC	1,800	45	81,000	8/23/2022	48
ARBORC	10	ARBOR CIRCLE	CENTER RD	SOUTH END	2	L	AC	637	24	15,288	8/12/2022	48
BIRDGO	10	BIRD COURT	HILL RD	SOUTH END	2	L	AC	610	32	19,520	8/16/2022	48
CLAIRE	10	CLAIRE COURT	HIGHLAND DR	WEST END	2	L	AC	682	20	13,640	8/23/2022	48
COUNTR	10	COUNTRY CLUB DRIVE	IGNACIO BOULEVARD	WEST END	2	L	AC	2,232	30.5	68,076	8/22/2022	48
COURTR	20	COURT ROAD	#1143	BRUNO ST	2	L	AC	461	24	11,064	8/4/2022	48
GARDNE	10	GARDNER COURT	BOLLING CIRCLE	NORTH END	2	L	AC	279	24	9,078	8/25/2022	48

FC (Functional Class): MiA (Minor Arterial), MaC (Major Collector); MiC (Minor Collector);

NCR (Non City Street), OPA (Other Principal Arterial); L (Local)

ST (Surface Type): AC (Asphalt Concrete), AC/AC (Asphalt Concrete Overlay), GRAVEL, PCC (Portland Cement Concrete)

Street ID	Section ID	Street Name	Begin Location	End Location	# of Lanes	FC	ST	Length (ft)	Width (ft)	Area (sf)	PCI Date	PCI
JAMESC	10	JAMES COURT	SAMROSE DR.	SOUTH END	2	L	AC	180	25	4,500	8/2/2022	48
LEAFHT	10	LEAFWOOD HEIGHTS	SUNSET PARKWAY	DOGLEG	2	L	AC	590	30	17,700	8/19/2022	48
OAKVAL	10	OAK VALLEY DRIVE	SUTRO AVE	CITY LIMIT	2	L	AC	458	32	14,656	8/10/2022	48
SANGRE	10	SAN GREGORIO CT	LOS CEDROS CT	END	2	L	AC	612	24	14,688	8/11/2022	48
SANJOP	10	SAN JOAQUIN PLACE	OAK VALLEY RD	NORTH END	2	L	AC	1,300	24	31,200	8/10/2022	48
SCOWN	10	SCOWN LANE	REDWOOD BLVD	MACHIN AVE	2	L	AC	300	20	6,000	8/17/2022	48
TIKI	10	TIKI ROAD	ANDALE DR	END	2	L	AC	260	30	7,800	8/2/2022	48
DENLYN	10	DENLYN STREET	CAMBRIDGE ST	MIDWAY BLVD	2	L	AC/AC	2,292	30	68,760	10/13/2022	48
DENLYN	20	DENLYN STREET	MIDWAY BLVD	ARLINGTON CIRCLE	2	L	AC/AC	310	30	9,300	10/13/2022	48
LEESE	10	LEESE LANE	SIMMONS LANE	END	2	L	AC/AC	839	30	25,170	8/5/2022	48
PAR	10	PAR LANE	COUNTRY CLUB DR	END	2	L	AC/AC	286	24	6,864	8/22/2022	48
SERENO	20	SERENO WAY	ESTADO WAY	NORTH END	2	L	AC/AC	190	32	6,080	8/8/2022	48
SHIELD	10	SHIELDS LANE	WILSON AVE	END	2	L	AC/AC	1,071	26	27,846	8/12/2022	48
ADELES	20	ADELE STREET	S. NOVATO BOULEVARD	JOYCE ST	2	L	AC	174	36.5	6,351	8/17/2022	47
ARLINC	10	ARLINGTON COURT	ARLINGTON CIRCLE	NORTH END	2	L	AC	135	24	5,406	8/19/2022	47
BAHIAD	10	BAHIA DRIVE	CERRO CREST DR	E END	2	L	AC	1,729	60	103,740	8/2/2022	47
CARISA	10	CARISA COURT	CLEMENTE CT	WEST END	2	L	AC	175	24	4,200	8/8/2022	47
LASTAR	10	LAS TARDES COURT	SAN LUIS WY	SOUTH END	2	L	AC	260	24	6,240	8/9/2022	47
LESLIE	10	LESLIE COURT	WILSON AVE.	EAST END	2	L	AC	165	24	3,960	8/12/2022	47
LOSCED	10	LOS CEDROS DRIVE	SANTA MARIA DR	#19	2	L	AC	392	30	11,760	8/11/2022	47
MALOBA	10	MALOBAR DRIVE	TOPAZ DR	END	2	L	AC	567	30	17,010	8/2/2022	47
SANTAD	10	SANTA MARIA DRIVE	MILL RD	NINA DR	2	L	AC	1,080	36	38,880	8/11/2022	47
LACOST	10	LA COSTA COURT	BLANCA DR	NORTH END	2	L	AC	526	24	12,624	8/11/2022	46
NOVATO	50	NOVATO BOULEVARD	SEVENTH ST	DIABLO AVE	2	OPA	AC	1,970	32	63,040	8/9/2022	46
PIONE	10	PIONEER COURT	SIMMONS LN	END	2	L	AC	210	24	6,426	8/5/2022	46
BECKYC	10	BECKY COURT	HIGHLAND	SOUTH END	2	L	AC	481	14	6,734	8/23/2022	45
BISHOP	10	BISHOP COURT	ROBINHOOD DR	EAST END	2	L	AC	232	24	6,954	8/2/2022	45
BOGEYL	10	BOGEY LANE	COUNTRY CLUB DR	NORTH END	2	L	AC	383	24	9,192	8/22/2022	45
CARMEN	10	CARMEN COURT	SAN LUIS WAY	NORTH END	2	L	AC	205	24	4,920	8/8/2022	45
KNIGHT	10	KNIGHT COURT	ROBINHOOD DR	DEAD END WEST	2	L	AC	220	23	5,060	8/2/2022	45
LOMBAV	10	LOMBA VISTA	PICO VISTA	EAST END	2	L	AC	401	24	11,790	8/9/2022	45
SANAND	40	SAN ANDREAS DRIVE	LA PLACITA CT	WEST END	2	L	AC	1,440	24	36,519	8/8/2022	45
WALLAC	10	WALLACE COURT	DAWES ST	END	2	L	AC	120	31	3,720	8/18/2022	45
CASTLE	10	CASTLE COURT	ROBINHOOD DR	EAST END	2	L	AC	132	25	3,300	8/2/2022	44
DAVIDS	20	DAVIDSON STREET	MANUEL DRIVE	LOUIS DRIVE	2	L	AC	650	21	13,650	8/15/2022	44
GROVEL	10	GROVE LANE	CENTER RD	NORTH END	2	L	AC	839	30	27,362	8/16/2022	44
JACOBC	10	JACOB COURT	SAMROSE DR	WEST END	2	L	AC	131	30	4,956	8/2/2022	44
JOYCES	10	JOYCE STREET	ADELE ST	SOUTH END	2	L	AC	633	30	18,990	8/17/2022	44
JULESD	10	JULES DRIVE	WESTERN DR	WEST END	2	L	AC	400	30	12,000	8/12/2022	44
LAMBER	10	LAMBERT WAY	FERRIS DR	WEST END	2	L	AC	565	30	16,950	8/9/2022	44
SHONDR	10	SHON DRIVE	SHEVELIN DR	SUNSET PARKWAY	2	L	AC	211	30	6,330	8/18/2022	44
LOGANS	10	LOGAN STREET	MADRONE AVE	ROSE ST	2	L	AC/AC	396	12	4,752	8/3/2022	44
SNTAYO	10	SANTA YORMA COURT	SAN RAMON WAY	N END	2	L	AC/AC	218	24	7,398	8/8/2022	44

FC (Functional Class): MiA (Minor Arterial), MaC (Major Collector); MiC (Minor Collector);

NCR (Non City Street), OPA (Other Principal Arterial); L (Local)

ST (Surface Type): AC (Asphalt Concrete), AC/AC (Asphalt Concrete Overlay), GRAVEL, PCC (Portland Cement Concrete)

Street ID	Section ID	Street Name	Begin Location	End Location	# of Lanes	FC	ST	Length (ft)	Width (ft)	Area (sf)	PCI Date	PCI
ANDALE	10	ANDALE AVENUE	TOPAZ DR	WEST END	2	L	AC	554	30	17,646	8/2/2022	43
ESTATE	10	ESTATES DRIVE	NOVATO BLVD	GRANDE VISTA	2	L	AC	244	30	7,320	8/26/2022	43
FABIAN	10	FABIAN COURT	DOMINIC DR	NORTH END	2	L	AC	553	24	14,658	8/10/2022	43
FLEETW	10	FLEETWOOD COURT	MILL RD	NORTH END	2	L	AC	760	24	20,075	8/12/2022	43
GRANDE	25	GRANDE VISTA	SIERRA VISTA	#102	2	L	AC	1,400	30	42,000	8/12/2022	43
GREENW	10	GREENWOOD DRIVE	SUNSET PARKWAY	LEAFWOOD HEIGHTS	2	L	AC	721	30	21,630	8/19/2022	43
LANOCH	10	LA NOCHE COURT	SAN LUIS WAY	SOUTH END	2	L	AC	185	24	6,196	8/9/2022	43
LANDIN	10	LANDING COURT	REDWOOD BLVD	NORTH END	2	L	AC	950	40	42,169	8/17/2022	43
LEAFDR	20	LEAFWOOD DRIVE	BRIDGE	SUNSET PARKWAY	2	L	AC	802	30	24,060	8/19/2022	43
DOMINI	10	DOMINIC DRIVE	SUTRO AVE	EAST END	2	L	AC	1,637	30	49,110	8/10/2022	42
DONNAS	15	DONNA STREET	YUKON WAY	590 FT N/O ADELE ST	2	L	AC	438	26	11,388	8/17/2022	42
LINDAC	10	LINDA COURT	VINEYARD RD	NORTH END	2	L	AC	587	30	18,636	8/10/2022	42
NUGENT	10	NUGENT LANE	MACHIN AVE	EAST END	2	NCR	AC	763	18	13,734	9/10/2019	42
PIMENT	10	PIMENTEL COURT	GALLI DR	EAST END	2	L	AC	304	40	20,616	8/24/2022	42
PIPERC	10	PIPER COURT	CENTER RD	SOUTH END	2	L	AC	644	23	17,048	8/16/2022	42
WESTW	10	WESTWOOD DRIVE	OLIVE AVE	ROSALIA CT	2	L	AC	1,250	30	37,500	8/3/2022	42
ESTREC	10	ESTRELLA COURT	ESTRELLA WY	NORTH END	2	L	AC	134	24	3,216	8/8/2022	41
FIRSTS	30	FIRST STREET	VALLEJO AVE	OLIVE AVE	2	L	AC	669	52	34,788	8/4/2022	41
HANOVE	10	HANOVER COURT	DEVONSHIRE DR	SOUTH END	2	L	AC	234	24	9,138	8/10/2022	41
TRISH	10	TRISH DRIVE	CENTER RD	CITY LIMIT	2	L	AC	1,500	30	45,000	8/11/2022	41
MONTE	20	MONTE MARIA AVENUE	CAMBRIDGE ST	SUNSET PKWY	2	L	AC/AC	1,370	30	41,100	8/18/2022	41
PARK	10	PARK AVENUE	FIFTH ST	FOURTH ST	2	L	AC/AC	560	24	13,440	8/4/2022	41
PLAZLO	10	PLAZA LOMA	PLAZA LINDA	END	2	L	AC/AC	407	24	9,768	8/16/2022	40
FOURTH	08	FOURTH STREET	N/O INDUSTRIAL WAY	GRANT AVE	2	L	AC	166	24	3,984	8/4/2022	39
HUNECT	10	HUNE COURT	CENTER RD	NORTH END	2	L	AC	584	24	16,182	8/12/2022	39
LAURIE	10	LAURIE COURT	PALADINI DR	EAST END	2	L	AC	310	24	7,440	8/12/2022	39
RIDGEC	10	RIDGEVIEW COURT	RIDGEVIEW HEIGHTS	EAST END	2	L	AC	264	24	8,940	8/19/2022	39
SANMIW	10	SAN MIGUEL WAY	NOVATO BLVD	1000 FT EAST OF NOVATO BLVD	2	L	AC	1,000	36	36,000	8/9/2022	39
THORNT	10	THORNTON COURT	LEESE LN	END	2	L	AC	615	30	18,450	8/5/2022	39
TRUMBA	20	TRUMBULL AVE	MILL RD	NINA DR	2	L	AC	991	26	25,766	8/11/2022	39
MONTUR	10	MONTURA WAY	IGNACIO BLVD	END	2	L	AC/AC	1,300	26	35,926	8/22/2022	39
ADELES	10	ADELE STREET	JOYCE STREET	EAST END	2	L	AC	586	36	21,096	8/17/2022	38
CONCHI	10	CONCHITA COURT	SANTA MARIA DR	EAST END	2	L	AC	370	24	11,046	8/11/2022	38
EAMESC	10	EAMES COURT	DEVONSHIRE CIR	WEST END	2	L	AC	567	24	13,608	8/10/2022	38
KAEHLE	10	KAEHLER STREET	FOURTH ST	SECOND ST	2	L	AC	555	24	13,320	8/3/2022	38
SUMMER	10	SUMMERS AVENUE	PLUM ST	OLIVE AVE	2	L	AC	760	30	22,800	8/3/2022	38
LOUISE	10	LOUISE AVENUE	MILL RD	EAST END	2	L	AC	850	30	26,241	8/12/2022	37
POSADA	10	POSADA DEL SOL	ALAMEDA DEL PRADO	NORTH END	2	L	AC	1,065	36	38,340	8/23/2022	37
ROWLAN	45	ROWLAND BOULEVARD	REDWOOD BLVD	US 101	2	OPA	AC/AC	400	68	27,200	8/15/2022	37
MILL	15	MILL ROAD	SINALOA CT	TRUMBULL AVE	2	MiA	AC/AC	379	26	9,854	8/11/2022	36
HILLRO	10	HILL ROAD	REDWOOD BLVD	WEST END	2	L	AC	1,050	66	69,300	8/17/2022	35
SUNSED	10	SUNSET DRIVE	NORTH CIRCLE	EL BONITO DR	2	L	AC	850	20	17,000	8/25/2022	35

FC (Functional Class): MiA (Minor Arterial), MaC (Major Collector); MiC (Minor Collector);

NCR (Non City Street), OPA (Other Principal Arterial); L (Local)

ST (Surface Type): AC (Asphalt Concrete), AC/AC (Asphalt Concrete Overlay), GRAVEL, PCC (Portland Cement Concrete)

Street ID	Section ID	Street Name	Begin Location	End Location	# of Lanes	FC	ST	Length (ft)	Width (ft)	Area (sf)	PCI Date	PCI
ADRIEN	10	ADRIENNE STREET	WEST END	De Long Avenue	2	L	AC	206	16	3,296	8/26/2022	34
EASTCO	10	EAST COURT	COURT RD	BRUNO ST	2	L	AC	686	23	15,778	8/4/2022	34
FIRSTS	20	FIRST STREET	GRANT AVE	VALLEJO AVE	2	L	AC	760	53	40,280	8/4/2022	34
GRANTA	05	GRANT AVENUE	NOVATO BLVD	SEVENTH ST	2	MaC	AC	1,700	40	68,000	8/4/2022	34
TRUMBA	10	TRUMBULL AVE	VINEYARD RD	MILL RD	2	L	AC	1,183	28	33,124	8/12/2022	34
VICTOR	10	VICTOR COURT	TAMALPAIS AVE	WEST END	2	L	AC	211	24	7,230	8/16/2022	34
PARKC	10	PARK COURT	PARK AVE	END	2	L	AC/AC	200	23	4,600	8/4/2022	34
CHRIST	10	CHRISTOPHER COURT	DOMINIC DR	NORTH END	2	L	AC	195	24	4,680	8/10/2022	33
DONNAS	20	DONNA STREET	590 FT N/O ADELE ST	ADELE ST	2	L	AC	590	30	17,700	8/17/2022	33
HANNAR	10	HANNA RANCH ROAD	HWY 37	NORTH END	2	MaC	AC	1,964	30	58,920	8/11/2022	33
SANMIW	20	SAN MIGUEL WAY	1000 FT EAST OF NOVATO BLVD	SAN ANDREAS	2	L	AC	1,218	36	43,848	8/9/2022	33
SINAL	10	SINALOA COURT	MILL RD	END	2	L	AC	560	24	13,440	8/12/2022	33
SANPAB	20	SAN PABLO AVENUE	HAMILTON PKWY	SAN JOSE TRAFFIC CIRCLE	2	L	AC	576	24	13,824	8/26/2022	32
SHEILA	10	SHEILA COURT	CENTER RD	END	2	L	AC	218	24	5,232	8/10/2022	32
THUNDE	20	THUNDERBIRD DRIVE	THUNDERBIRD CT	END	2	L	AC	837	31	25,947	8/22/2022	32
BAYWOO	10	BAYWOOD CIRCLE	BONNIE BRAE DR	EAST END	2	L	AC	351	24	10,590	8/23/2022	31
KENWOO	10	KENWOOD COURT	280 FT SOUTH OF NORTH END	NORTH END	2	L	AC	280	32	9,993	8/3/2022	31
SANTAD	40	SANTA MARIA DRIVE	AMBER CT	PLATA CT	2	L	AC	720	30	21,600	8/11/2022	31
CAMBRI	20	CAMBRIDGE STREET	ARTHUR ST	ROWLAND BLVD	2	L	AC	1,901	36	68,436	8/18/2022	30
MERRIT	20	MERRITT DRIVE	#1623	EAST END	2	L	AC	500	32	17,957	8/19/2022	30
NANCYD	20	NANCY DRIVE	DORIS AVE	END	2	L	AC	222	30	7,500	8/12/2022	30
ACORNC	10	ACORN COURT	PACHECO CREEK DR	NORTH END	2	L	AC	180	26	4,680	8/23/2022	29
BADGER	10	BADGER COURT	PACHECO CREEK DR	NORTH END	2	L	AC	260	24	8,791	8/23/2022	29
GOLDFI	10	GOLDFINCH COURT	TRUMBULL AVENUE	WEST END	2	L	AC	410	24	12,006	8/11/2022	29
KATHLE	10	KATHLEEN DRIVE	TRISH DR	NORTH END	2	L	AC	229	24	5,496	8/11/2022	29
TURNER	20	TURNER DRIVE	VALLEYVIEW TERRACE	EAST END	2	L	AC	200	24	6,691	8/23/2022	29
LAURID	10	LAURIE DRIVE	CENTER RD	PALADINI RD	2	L	AC	1,509	30	45,270	8/12/2022	28
LOSROB	10	LOS ROBLES ROAD	ALAMEDA DEL PRADO	WEST END	2	NCR	AC	762	18	13,716	8/23/2022	28
SHERM	10	SHERMAN AVENUE	DELONG AVE	GRANT AVE	2	L	AC	470	42	19,740	8/17/2022	28
CLEOST	10	CLEO STREET	DONNA STREET	WEST END	2	L	AC	360	24	10,806	8/17/2022	27
GERMAI	10	GERMAINE PLACE	MARIN OAKS DR	WEST END	2	L	AC	612	24	16,074	8/22/2022	27
ARMSTR	30	ARMSTRONG AVENUE	#1512	CHERRY	2	L	AC	401	35	14,035	8/3/2022	26
LOSDIA	10	LOS DIAS COURT	SAN LUIS WAY	SOUTH END	2	L	AC	238	24	5,712	8/9/2022	26
MERRIT	10	MERRITT DRIVE	SUNSET PKWY	1623	2	L	AC	470	32	15,040	8/19/2022	25
ROSAL	10	ROSALIA DRIVE	OLIVE AVE	S END	2	L	AC	880	32	28,160	8/3/2022	25
SANTAD	20	SANTA MARIA DRIVE	NINA DR	100 FT EAST OF BROOKE	2	L	AC	1,600	36	57,600	8/11/2022	25
BONNIE	10	BONNIE BRAE DRIVE	CARNOUSTIE DR	BROADMOOR CT	2	L	AC	1,658	30	49,740	8/23/2022	24
BROADM	10	BROADMOOR COURT	CARNOUSTIE DR	EAST END	2	L	AC	897	24	22,976	8/23/2022	24
GREGGP	10	GREGG PLACE	MARIN OAKS DR	WEST END	2	L	AC	392	24	11,574	8/22/2022	22
MOCKIN	10	MOCKINGBIRD COURT	TRUMBULL AVE	END	2	L	AC	360	24	10,026	8/11/2022	22
OLEAND	10	OLEANDER LANE	DAVIDSON ST	NORTH END	2	L	AC	100	20	2,000	8/26/2022	22

FC (Functional Class): MiA (Minor Arterial), MaC (Major Collector); MiC (Minor Collector);

NCR (Non City Street), OPA (Other Principal Arterial); L (Local)

ST (Surface Type): AC (Asphalt Concrete), AC/AC (Asphalt Concrete Overlay), GRAVEL, PCC (Portland Cement Concrete)

Street ID	Section ID	Street Name	Begin Location	End Location	# of Lanes	FC	ST	Length (ft)	Width (ft)	Area (sf)	PCI Date	PCI
YUKPL	010	YUKON PLACE	YUKON WAY	END	2	L	AC	205	25	5,125	8/17/2022	21
MEADOL	10	MEADOWLARK COURT	TRUMBULL AVE	END	2	L	AC	410	24	11,226	8/11/2022	20
INDIAV	40	INDIAN VALLEY ROAD	CHAMBERLAIN AVE	WEST TO CITY LIMITS	2	MaC	AC	900	20	18,000	8/18/2022	19
BLODGE	20	BLODGETT LANE	SHERMAN AVE	REICHERT AVE	1	NCR	AC	300	10	3,000	9/26/2019	18
GOLDEN	10	GOLDEN GATE PLACE	REDWOOD BLVD	RAILROAD TRACKS	2	L	AC	362	24	8,688	8/17/2022	16
DAVIDS	40	DAVIDSON STREET	#566	EAST END	2	L	AC	450	20	9,000	8/15/2022	15
OLIVEA	20	OLIVE AVENUE	REDWOOD BLVD	RAILROAD AVE	2	MaC	AC	830	32	26,560	8/3/2022	15
SIMMNC	10	SIMMONS COURT	SIMMONS LN	END	2	L	AC	182	24	4,368	8/5/2022	15
CYPRES	15	CYPRESS AVENUE	NOVATO BLVD	CYPRESS CT	2	L	AC/AC	210	16	3,360	8/26/2022	15
DAVIDS	30	DAVIDSON STREET	LOUIS DR	#566	2	L	AC	450	20	9,000	8/15/2022	13
BINFOR	10	BINFORD ROAD	ATHERTON AVE	CITY LIMIT	2	L	AC	960	29	27,840	8/10/2022	12
DONNAS	10	DONNA STREET	ROWLAND BLVD	NORTH END	2	L	AC	50	30	1,500	8/17/2022	10
CLAYC	10	CLAY COURT	ALAMEDA DEL PRADO	PRIVATE PORTION	2	L	AC	485	24	13,806	8/23/2022	8
REDWOR	10	REDWOOD ROAD	LAMONT AVE	LANDING COURT	2	L	AC	1,325	29	38,425	8/17/2022	8
DEERIS	10	DEER ISLAND LANE	OLIVE AVE	EAST END	2	NCR	AC	1,000	20	20,000	8/15/2019	7
CAINLN	40	CAIN LANE	PAVEMENT CHANGE	REICHART AVE	2	NCR	GRAVEL	134	18	2,412		0
EASTHO	10	EAST HOSPITAL ROAD	HOSPITAL ROAD	NORTH OAKWOOD DR	2	NCR	GRAVEL	676	18	12,168		0
HOSPIT	10	HOSPITAL ROAD	NORTH OAKWOOD DR	HAMILTON PKWY	2	NCR	GRAVEL	704	18	12,672		0
HOSPIT	10	HOSPITAL ROAD	NORTH OAKWOOD DR	HAMILTON PKWY	2	NCR	GRAVEL	704	18	12,672		0

FC (Functional Class): MiA (Minor Arterial), MaC (Major Collector); MiC (Minor Collector);
 NCR (Non City Street), OPA (Other Principal Arterial); L (Local)

ST (Surface Type): AC (Asphalt Concrete), AC/AC (Asphalt Concrete Overlay),
 GRAVEL, PCC (Portland Cement Concrete)

Appendix B

MAINTENANCE AND REHABILITATION DECISION TREE

Maintenance and Rehabilitation (M&R) Decision Tree

This report presents the current maintenance and rehabilitation decision tree that exists in the database. The decision tree forms the basis for all of the budgetary computations included in this report. ***Changes to the decision tree will make the results in the budget reports invalid.*** All pavement treatment unit costs relevant to the road types in the database were updated.

The decision tree lists the treatments and costs selected for preventive maintenance and rehabilitation activities. Each line represents a specific combination of functional classification and surface type.

The preventive maintenance portion of the report is identified as Condition Category I – Very Good. All preventive maintenance treatment listings are assigned only to sections in Condition Category I where the $PCI \geq 70$. Sections with PCI values less than 70 are assigned to treatments listed in Categories II through V.

In the preventive maintenance category ($PCI \geq 70$), a time sequence is used to identify the appropriate treatment and cost. Each preventive maintenance treatment description consists of three parts: 1) a CRACK treatment, 2) a SURFACE treatment, and 3) a RESTORATION treatment. These three parts allow the user to specify one of three different preventive maintenance treatments depending on the prior maintenance history of the section.

1. The CRACK treatment part can be used to specify the most frequent type of preventive maintenance activity planned (typically crack seals).
2. The SURFACE treatment part can be used to specify more extensive and less frequent preventive maintenance activities, such as chip seals or slurry seals. For example, a crack seal can be specified on a 3-year cycle with a slurry seal specified after 5 years.
3. The RESTORATION part can be used to specify a surface restoration treatment (such as an overlay) to be performed after a specified number of surface treatments. For example, after a certain number of successive slurry seals, an overlay can be specified instead of another slurry seal.

Rehabilitation treatments are assigned to sections in Condition Categories II through V (PCI less than 70). Each line is defined by a specific combination of functional classification, surface type, and condition category.

COLUMN	DESCRIPTION
Functional Class	Functional Classification identifying the branch
Surface	Surface Type identifying the branch number.
Condition Category	Condition Category (I through V).
Treatment Type	First Row (Crack Treatment) indicates localized treatment (e.g., crack sealing). Second Row (Surface Treatment) indicates surface treatment (e.g., slurry sealing). Third Row (Restoration Treatment) indicates surface restoration (e.g., overlay).
Treatment	Name of treatments from the "Treatment Descriptions" report.
Yrs. Between Crack Seals	First Row - number of years between successive treatment applications specified in the first row (i.e., CRACK treatment).
Yrs. Between Surface Seals	Second Row - number of years between successive treatment applications specified in the second row (i.e., SURFACE treatment).
Number of Sequential Seals	Number of times that the treatment application in the second row (i.e., SURFACE treatment) will be performed prior to performing the treatment application in the third row.

Note that the treatments assigned to each section should not be blindly followed in preparing a road maintenance program. Engineering judgment and project level analysis should be applied to ensure that the treatment is appropriate and cost effective for the section.

Decision Tree

Printed: 1/18/2023

Functional Class	Surface	Condition Category	Treatment Type	Treatment	Cost/Sq Yd, except Seal Cracks in LF:	Yrs Between Crack Seals	Yrs Between Surface Seals	# of Surface Seals before Overlay
Arterial	AC	I - Very Good	Crack Treatment	DO NOTHING	\$0.00	99		
			Surface Treatment	CRACK FILL W/MICROSURFACING	\$10.50		8	
			Restoration Treatment	DO NOTHING	\$0.00			99
		II - Good, Non-Load Related		SCRUB SEAL W/MICROSURFACING	\$15.00		8	
		III - Good, Load Related		SCRUB SEAL W/MICROSURFACING W/DIGOUT	\$22.00		8	
		IV - Poor		2" MILL AND OVERLAY W/DIGOUT	\$58.00			
		V - Very Poor		FDR W/4" HMA OVERLAY	\$120.00			
	AC/AC	I - Very Good	Crack Treatment	DO NOTHING	\$0.00	99		
			Surface Treatment	CRACK FILL W/MICROSURFACING	\$10.50		8	
			Restoration Treatment	DO NOTHING	\$0.00			99
		II - Good, Non-Load Related		SCRUB SEAL W/MICROSURFACING	\$15.00		8	
		III - Good, Load Related		SCRUB SEAL W/MICROSURFACING W/DIGOUT	\$22.00		8	
		IV - Poor		2" MILL AND OVERLAY W/DIGOUT	\$58.00			
		V - Very Poor		FDR W/4" HMA OVERLAY	\$120.00			
	AC/PCC	I - Very Good	Crack Treatment	DO NOTHING	\$0.00	99		
			Surface Treatment	DO NOTHING	\$0.00		9	
			Restoration Treatment	DO NOTHING	\$0.00			99
		II - Good, Non-Load Related		DO NOTHING	\$0.00			
		III - Good, Load Related		2" MILL AND OVERLAY	\$48.00			
		IV - Poor		2" MILL AND OVERLAY	\$48.00			
		V - Very Poor		RECONSTRUCT STRUCTURE AC (6" AC/10" AB)	\$288.00			

Functional Class and Surface combination not used
 Selected Treatment is not a Surface Seal

Decision Tree

Printed: 1/18/2023



Functional Class	Surface	Condition Category	Treatment Type	Treatment	Cost/Sq Yd, except Seal Cracks in LF:	Yrs Between Crack Seals	Yrs Between Surface Seals	# of Surface Seals before Overlay
Collector	AC	I - Very Good	Crack Treatment	DO NOTHING	\$0.00	99		
			Surface Treatment	CRACK FILL W/MICROSURFACING	\$10.50		8	
			Restoration Treatment	DO NOTHING	\$0.00			99
		II - Good, Non-Load Related		SCRUB SEAL W/MICROSURFACING	\$15.00		8	
		III - Good, Load Related		SCRUB SEAL W/MICROSURFACING W/DIGOUT	\$20.00		8	
		IV - Poor		2" MILL AND OVERLAY W/DIGOUT	\$54.00			
		V - Very Poor		FDR W/3" HMA OVERLAY	\$97.00			
	AC/AC	I - Very Good	Crack Treatment	DO NOTHING	\$0.00	99		
			Surface Treatment	CRACK FILL W/MICROSURFACING	\$10.50		8	
			Restoration Treatment	DO NOTHING	\$0.00			99
		II - Good, Non-Load Related		SCRUB SEAL W/MICROSURFACING OR RCS	\$15.00		8	
		III - Good, Load Related		SCRUB SEAL W/MICROSURFACING W/DIGOUT	\$20.00		8	
		IV - Poor		2" MILL AND OVERLAY W/DIGOUT	\$54.00			
		V - Very Poor		FDR W/3" HMA OVERLAY	\$97.00			
	AC/PCC	I - Very Good	Crack Treatment	DO NOTHING	\$0.00	99		
			Surface Treatment	DO NOTHING	\$0.00		8	
			Restoration Treatment	DO NOTHING	\$0.00			99
		II - Good, Non-Load Related		DO NOTHING	\$0.00			
		III - Good, Load Related		DO NOTHING	\$0.00			
		IV - Poor		DO NOTHING	\$0.00			
		V - Very Poor		DO NOTHING	\$0.00			

Functional Class and Surface combination not used
 Selected Treatment is not a Surface Seal

Decision Tree

Printed: 1/18/2023

Functional Class	Surface	Condition Category	Treatment Type	Treatment	Cost/Sq Yd, except Seal Cracks in LF:	Yrs Between Crack Seals	Yrs Between Surface Seals	# of Surface Seals before Overlay
Residential/Local	AC	I - Very Good	Crack Treatment	DO NOTHING	\$0.00	99		
			Surface Treatment	CRACK FILL W/MICROSURFACING	\$10.00		9	
			Restoration Treatment	DO NOTHING	\$0.00			99
		II - Good, Non-Load Related		SCRUB SEAL W/MICROSURFACING	\$14.50		9	
		III - Good, Load Related		SCRUB SEAL W/MICROSURFACING W/DIGOUT	\$17.00		9	
		IV - Poor		2" MILL AND OVERLAY W/DIGOUT	\$49.00			
		V - Very Poor		FDR W/2" HMA OVERLAY	\$75.00			
	AC/AC	I - Very Good	Crack Treatment	DO NOTHING	\$0.00	99		
			Surface Treatment	CRACK FILL W/MICROSURFACING	\$10.00		9	
			Restoration Treatment	DO NOTHING	\$0.00			99
		II - Good, Non-Load Related		SCRUB SEAL W/MICROSURFACING	\$14.50		9	
		III - Good, Load Related		SCRUB SEAL W/MICROSURFACING W/DIGOUT	\$17.00		9	
		IV - Poor		2" MILL AND OVERLAY W/DIGOUT	\$49.00			
		V - Very Poor		FDR W/2" HMA OVERLAY	\$75.00			
	AC/PCC	I - Very Good	Crack Treatment	DO NOTHING	\$0.00	99		
			Surface Treatment	DO NOTHING	\$0.00		9	
			Restoration Treatment	DO NOTHING	\$0.00			99
		II - Good, Non-Load Related		DO NOTHING	\$0.00			
		III - Good, Load Related		DO NOTHING	\$0.00			
		IV - Poor		DO NOTHING	\$0.00			
		V - Very Poor		DO NOTHING	\$0.00			

 Functional Class and Surface combination not used
 Selected Treatment is not a Surface Seal

Appendix C

BUDGET NEED ANALYSIS RESULTS

Budget Needs Reports

The purpose of this section is to answer the question: *If the City had all the money in the world, what sections should be fixed and how much will it cost?* Based on the Maintenance & Rehabilitation (M&R) decision tree and the PCIs of the sections, the program will then select a maintenance or rehabilitation action and compute the total costs over a period of five years. The Budget Needs represents the "ideal world" funding levels, while the Budget Scenario reports in the next section represent the most "cost effective" prioritization possible for the actual funding levels.

A budget needs analysis has been performed. The summary results from the analysis are shown below. An interest rate of 5% and an inflation factor of 5% were used to project the costs for the next five years. This report shows the total five-year budget that would be required to meet the City's standards as exemplified in the M&R decision tree.

Budget Needs reports included in this appendix are listed below:

- Projected PCI/Cost Summary
- Preventive Maintenance Treatment/Cost Summary
- Rehabilitation Treatment/Cost Summary

Needs - Projected PCI/Cost Summary

This report summarizes and projects the network PCI over the five-year analysis period, both with and without treatments applied. It also reports the associated costs, which are based on the treatment unit costs presented in the M&R decision tree.

COLUMN	DESCRIPTION
Year	Year in the analysis period.
PCI Treated	Projected network average PCI with all needed treatments applied.
PCI Untreated	Projected network average PCI without any treatments applied.
PM Cost	Total preventive maintenance treatment cost.
Rehab Cost	Total rehabilitation treatment cost.
Cost	The budget required for each year in the analysis period to meet the City's standard as shown on the M&R decision tree.
Total Cost	Total budget required over a five-year period.

Needs - Projected PCI/Cost Summary

Interest: 5.00%

Inflation: 5.00%

Printed: 1/19/2023

Year	PCI Treated	PCI Untreated	PM Cost	Rehab Cost	Cost
2023	79	65	\$5,224,018	\$41,857,312	\$47,081,330
2024	77	63	\$478,336	\$3,358,093	\$3,836,429
2025	76	61	\$292,408	\$2,879,021	\$3,171,429
2026	74	59	\$181,559	\$1,146,452	\$1,328,011
2027	73	56	\$616,609	\$438,320	\$1,054,928
		% PM	PM Total Cost	Rehab Total Cost	Total Cost
		12.03%	\$6,792,930	\$49,679,198	\$56,472,128

Needs - Preventive Maintenance Treatment/Cost Summary

This report summarizes each preventive maintenance treatment type, quantity of pavement affected, and total costs over the analysis period. It also summarizes the total quantities and costs over the next five years.

COLUMN	DESCRIPTION
Treatment	Type of preventive maintenance treatments needed.
Year	Year in the analysis period (i.e., 2023, 2024, 2025, etc.).
Area Treated	Quantities in linear feet (Seal Cracks) or square yard (Slurry Seal).
Cost	Maintenance treatment cost.

Needs - Preventive Maintenance Treatment/Cost Summary

Interest: 5.00%

Inflation: 5.00%

Printed:
1/19/2023

Treatment	Year	Area Treated	Cost
CRACK FILL W/MICROSURFACING	2023	513,173.44 sq. yd.	\$5,224,018
	2024	44,035.33 sq. yd.	\$478,336
	2025	25,926.22 sq. yd.	\$292,408
	2026	15,683.78 sq. yd.	\$181,559
	2027	48,312.89 sq. yd.	\$616,609
	Total	647,131.67	\$6,792,930
	Total Quantity	647,131.67	\$6,792,930

Needs - Rehabilitation Treatment/Cost Summary

This report summarizes each rehabilitation treatment type, quantity of pavement affected, and total costs over the analysis period. It also summarizes the total quantities and costs over the next five years.

COLUMN	DESCRIPTION
Treatment	Type of rehabilitation treatments needed.
Year	Year in the analysis period (i.e., 2023, 2024, 2025, etc.).
Area Treated	Quantities in square yard.
Cost	Rehabilitation treatment cost.

Needs - Rehabilitation Treatment/Cost Summary

Interest: 5.00%

Inflation: 5.00%

Printed: 1/19/2023

Treatment	Year	Area Treated	Cost
2" MILL AND OVERLAY	2026	8,213.33 sq.yd.	\$456,382
	Total	8,213.33 sq.yd.	\$456,382
2" MILL AND OVERLAY W/DIGOUT	2023	329,476.56 sq.yd.	\$16,484,756
	2025	4,320 sq.yd.	\$257,191
	2026	858 sq.yd.	\$48,669
	Total	334,654.56 sq.yd.	\$16,790,616
FDR W/2" HMA OVERLAY	2023	38,800.11 sq.yd.	\$2,910,008
	Total	38,800.11 sq.yd.	\$2,910,008
FDR W/3" HMA OVERLAY	2023	4,951.11 sq.yd.	\$480,258
	Total	4,951.11 sq.yd.	\$480,258
SCRUB SEAL W/MICROSURFACING	2023	1,033,739.78 sq.yd.	\$15,116,892
	2024	152,171.67 sq.yd.	\$2,351,387
	2025	123,409 sq.yd.	\$2,004,602
	2026	19,403.33 sq.yd.	\$325,696
	2027	16,218.22 sq.yd.	\$295,700
	Total	1,344,942 sq.yd.	\$20,094,277
SCRUB SEAL W/MICROSURFACING OR RCS	2023	72,084.89 sq.yd.	\$1,081,273
	2025	12,484 sq.yd.	\$206,454
	Total	84,568.89 sq.yd.	\$1,287,727
SCRUB SEAL W/MICROSURFACING W/DIGOUT	2023	314,837.17 sq.yd.	\$5,784,124
	2024	52,801.44 sq.yd.	\$1,006,706
	2025	19,375.56 sq.yd.	\$410,774
	2026	16,042.22 sq.yd.	\$315,705
	2027	5,866.67 sq.yd.	\$142,619
	Total	408,923.06 sq.yd.	\$7,659,929
Total Cost			\$49,679,198

Appendix D

BUDGET SCENARIO RESULTS

Scenario 1: Do Nothing

Cost Summary Report
Network Condition Summary Report

Scenarios - Cost Summary

Interest: 5.00%

Inflation: 5.00%

Printed: 1/19/2023

Scenario: PTAP23 S1: Do Nothing

Year	PM	Budget	Rehabilitation	Preventative Maintenance	Surplus PM	Deferred	Stop Gap		
2023	0%	\$0	II	\$0	Non-Project	\$0	\$0	Funded	\$0
			III	\$0				Unmet	\$284,707
			IV	\$0					
			V	\$0					
			Total Project	\$0					
2024	0%	\$0	II	\$0	Non-Project	\$0	\$0	Funded	\$0
			III	\$0				Unmet	\$27,979
			IV	\$0					
			V	\$0					
			Total Project	\$0					
2025	0%	\$0	II	\$0	Non-Project	\$0	\$0	Funded	\$0
			III	\$0				Unmet	\$23,206
			IV	\$0					
			V	\$0					
			Total Project	\$0					
2026	0%	\$0	II	\$0	Non-Project	\$0	\$0	Funded	\$0
			III	\$0				Unmet	\$21,763
			IV	\$0					
			V	\$0					
			Total Project	\$0					
2027	0%	\$0	II	\$0	Non-Project	\$0	\$0	Funded	\$0
			III	\$0				Unmet	\$20,371
			IV	\$0					
			V	\$0					
			Total Project	\$0					

Summary

Functional Class	Rehabilitation	Prev. Maint.	Funded Stop Gap	Unmet Stop Gap
Arterial	\$0	\$0	\$0	\$50,270
Collector	\$0	\$0	\$0	\$64,326
Residential/Local	\$0	\$0	\$0	\$263,430
Grand Total:	\$0	\$0	\$0	\$378,026

Scenarios - Network Condition Summary

Interest: 5.00%

Inflation: 5.00%

Printed: 1/19/2023

Scenario: PTAP23 S1: Do Nothing

Year	Budget	PM	Year	Budget	PM	Year	Budget	PM
2023	\$0	0%	2025	\$0	0%	2027	\$0	0%
2024	\$0	0%	2026	\$0	0%			

Projected Network Average PCI by Year

Year	Never Treated	With Selected Treatment	Treated Centerline Miles	Treated Lane Miles
2023	65	65	0	0
2024	63	63	0	0
2025	61	61	0	0
2026	59	59	0	0
2027	56	56	0	0

Percent Network Area by Functional Class and Condition Category

Condition in base year 2023, prior to applying treatments.

Condition	Arterial	Collector	Res/Loc	Other	Total
I	11.9%	7.4%	18.9%	0.0%	38.2%
II / III	6.9%	8.5%	34.3%	0.0%	49.7%
IV	0.6%	1.0%	9.1%	0.0%	10.7%
V	0.0%	0.2%	1.2%	0.0%	1.4%
Total	19.4%	17.1%	63.5%	0.0%	100.0%

Condition in year 2023 after schedulable treatments applied.

Condition	Arterial	Collector	Res/Loc	Other	Total
I	11.9%	7.4%	18.9%	0.0%	38.2%
II / III	6.9%	8.5%	34.3%	0.0%	49.7%
IV	0.6%	1.0%	9.1%	0.0%	10.7%
V	0.0%	0.2%	1.2%	0.0%	1.4%
Total	19.4%	17.1%	63.5%	0.0%	100.0%

Condition in year 2027 after schedulable treatments applied.

Condition	Arterial	Collector	Res/Loc	Other	Total
I	7.3%	3.0%	9.8%	0.0%	20.1%
II / III	6.6%	8.3%	30.4%	0.0%	45.3%
IV	5.5%	5.2%	19.6%	0.0%	30.3%
V	0.1%	0.6%	3.6%	0.0%	4.3%
Total	19.4%	17.1%	63.5%	0.0%	100.0%

Scenario 2: Existing Budget

Cost Summary Report
Network Condition Summary Report

Scenarios - Cost Summary

Interest: 5.00%

Inflation: 5.00%

Printed: 1/19/2023

Scenario: PTAP23 S2: Existing Budget

Year	PM	Budget	Rehabilitation	Preventative Maintenance	Surplus PM	Deferred	Stop Gap		
2023	0%	\$3,650,000	II	\$0	Non-Project	\$0	\$43,432,212	Funded	\$0
			III	\$950,321				Unmet	\$169,446
			IV	\$49,751				Project	\$0
			V	\$0					
			Total	\$1,000,072					
		Project	\$2,649,046						
2024	10%	\$5,400,000	II	\$0	Non-Project	\$205,479	\$37,571,316	Funded	\$0
			III	\$942,768				Unmet	\$4,534
			IV	\$1,769,694				Project	\$0
			V	\$0					
			Total	\$2,712,462					
		Project	\$2,480,053						
2025	10%	\$3,000,000	II	\$0	Non-Project	\$166,921	\$44,679,539	Funded	\$0
			III	\$1,365,598				Unmet	\$0
			IV	\$1,465,847				Project	\$0
			V	\$0					
			Total	\$2,831,445					
		Project	\$0						
2026	10%	\$3,000,000	II	\$0	Non-Project	\$161,733	\$54,680,985	Funded	\$0
			III	\$1,397,733				Unmet	\$4,693
			IV	\$1,440,041				Project	\$0
			V	\$0					
			Total	\$2,837,774					
		Project	\$0						
2027	10%	\$3,000,000	II	\$35,767	Non-Project	\$157,408	\$61,046,075	Funded	\$0
			III	\$1,427,019				Unmet	\$9,479
			IV	\$1,379,806				Project	\$0
			V	\$0					
			Total	\$2,842,592					
		Project	\$0						

Summary

Functional Class	Rehabilitation	Prev. Maint.	Funded Stop Gap	Unmet Stop Gap
Arterial	\$7,438,910	\$415,569	\$0	\$16,870
Collector	\$4,170,897	\$99,245	\$0	\$19,876
Residential/Local	\$5,743,636	\$176,727	\$0	\$151,407
Grand Total:	\$17,353,443	\$691,541	\$0	\$188,152

Scenarios - Network Condition Summary

Interest: 5.00%

Inflation: 5.00%

Printed: 1/19/2023

Scenario: PTAP23 S2: Existing Budget

Year	Budget	PM	Year	Budget	PM	Year	Budget	PM
2023	\$3,650,000	0%	2025	\$3,000,000	10%	2027	\$3,000,000	10%
2024	\$5,400,000	10%	2026	\$3,000,000	10%			

Projected Network Average PCI by Year

Year	Never Treated	With Selected Treatment	Treated Centerline Miles	Treated Lane Miles
2023	65	66	16.19	32.71
2024	63	65	13.83	27.66
2025	61	64	14.65	30.59
2026	59	63	15.01	32.52
2027	56	61	15.19	31.45

Percent Network Area by Functional Class and Condition Category

Condition in base year 2023, prior to applying treatments.

Condition	Arterial	Collector	Res/Loc	Other	Total
I	11.9%	7.4%	18.9%	0.0%	38.2%
II / III	6.9%	8.5%	34.3%	0.0%	49.7%
IV	0.6%	1.0%	9.1%	0.0%	10.7%
V	0.0%	0.2%	1.2%	0.0%	1.4%
Total	19.4%	17.1%	63.5%	0.0%	100.0%

Condition in year 2023 after schedulable treatments applied.

Condition	Arterial	Collector	Res/Loc	Other	Total
I	12.4%	7.5%	20.7%	0.0%	40.6%
II / III	6.3%	8.6%	32.7%	0.0%	47.6%
IV	0.7%	0.8%	8.9%	0.0%	10.4%
V	0.0%	0.2%	1.2%	0.0%	1.4%
Total	19.4%	17.1%	63.5%	0.0%	100.0%

Condition in year 2027 after schedulable treatments applied.

Condition	Arterial	Collector	Res/Loc	Other	Total
I	11.0%	5.6%	16.9%	0.0%	33.5%
II / III	6.8%	9.6%	24.5%	0.0%	40.9%
IV	1.5%	1.4%	18.5%	0.0%	21.4%
V	0.1%	0.5%	3.6%	0.0%	4.2%
Total	19.4%	17.1%	63.5%	0.0%	100.0%

Scenario 3: Maintain PCI at 66

Cost Summary Report
Network Condition Summary Report

Scenarios - Cost Summary

Interest: 5.00%

Inflation: 5.00%

Printed: 1/19/2023

Scenario: PTAP23 S3: Maintain PCI

Year	PM	Budget	Rehabilitation	Preventative Maintenance	Surplus PM	Deferred	Stop Gap		
2023	0%	\$3,650,000	II	\$0	Non-Project	\$0	\$43,432,212	Funded	\$0
			III	\$950,325				Project	\$0
			IV	\$49,751					
			V	\$0					
			Total	\$1,000,072					
Project	\$2,649,046								
2024	10%	\$8,000,000	II	\$0	Non-Project	\$460,926	\$34,970,710	Funded	\$0
			III	\$942,768				Project	\$0
			IV	\$4,101,728					
			V	\$13,125					
			Total	\$5,044,496					
Project	\$2,480,053								
2025	10%	\$8,000,000	II	\$0	Non-Project	\$671,246	\$36,948,519	Funded	\$0
			III	\$1,365,598				Project	\$0
			IV	\$5,961,906					
			V	\$0					
			Total	\$7,327,504					
Project	\$0								
2026	10%	\$8,000,000	II	\$0	Non-Project	\$663,915	\$41,499,625	Funded	\$0
			III	\$1,397,733				Project	\$0
			IV	\$5,937,178					
			V	\$0					
			Total	\$7,334,911					
Project	\$0								
2027	10%	\$8,000,000	II	\$71,224	Non-Project	\$658,861	\$42,077,810	Funded	\$0
			III	\$1,427,019				Project	\$0
			IV	\$5,841,466					
			V	\$0					
			Total	\$7,339,709					
Project	\$0								

Summary

Functional Class	Rehabilitation	Prev. Maint.	Funded Stop Gap	Unmet Stop Gap
Arterial	\$10,396,907	\$1,556,846	\$0	\$11,425
Collector	\$7,049,051	\$99,245	\$0	\$18,126
Residential/Local	\$15,742,957	\$798,857	\$0	\$150,936
Grand Total:	\$33,188,915	\$2,454,948	\$0	\$180,487

Scenarios - Network Condition Summary

Interest: 5.00%

Inflation: 5.00%

Printed: 1/19/2023

Scenario: PTAP23 S3: Maintain PCI

Year	Budget	PM	Year	Budget	PM	Year	Budget	PM
2023	\$3,650,000	0%	2025	\$8,000,000	10%	2027	\$8,000,000	10%
2024	\$8,000,000	10%	2026	\$8,000,000	10%			

Projected Network Average PCI by Year

Year	Never Treated	With Selected Treatment	Treated Centerline Miles	Treated Lane Miles
2023	65	66	16.19	32.71
2024	63	66	17.09	34.50
2025	61	66	20.53	44.20
2026	59	66	19.91	42.84
2027	56	66	20.43	44.07

Percent Network Area by Functional Class and Condition Category

Condition in base year 2023, prior to applying treatments.

Condition	Arterial	Collector	Res/Loc	Other	Total
I	11.9%	7.4%	18.9%	0.0%	38.2%
II / III	6.9%	8.5%	34.3%	0.0%	49.7%
IV	0.6%	1.0%	9.1%	0.0%	10.7%
V	0.0%	0.2%	1.2%	0.0%	1.4%
Total	19.4%	17.1%	63.5%	0.0%	100.0%

Condition in year 2023 after schedulable treatments applied.

Condition	Arterial	Collector	Res/Loc	Other	Total
I	12.4%	7.5%	20.7%	0.0%	40.6%
II / III	6.4%	8.6%	32.6%	0.0%	47.6%
IV	0.7%	0.8%	8.9%	0.0%	10.4%
V	0.0%	0.2%	1.2%	0.0%	1.4%
Total	19.4%	17.1%	63.5%	0.0%	100.0%

Condition in year 2027 after schedulable treatments applied.

Condition	Arterial	Collector	Res/Loc	Other	Total
I	13.6%	7.0%	22.9%	0.0%	43.5%
II / III	5.7%	9.6%	24.4%	0.0%	39.7%
IV	0.0%	0.0%	12.6%	0.0%	12.6%
V	0.1%	0.5%	3.6%	0.0%	4.2%
Total	19.4%	17.1%	63.5%	0.0%	100.0%

Scenario 4: Improve PCI to 72
Cost Summary Report
Network Condition Summary Report

Scenarios - Cost Summary

Interest: 5.00%

Inflation: 5.00%

Printed: 1/19/2023

Scenario: PTAP23 S4: Improve PCI to 72

Year	PM	Budget	Rehabilitation	Preventative Maintenance	Surplus PM	Deferred	Stop Gap			
2023	10%	\$11,000,000	II	\$0	Non-Project	\$746,447	\$0	\$36,082,349	Funded	\$0
			III	\$950,321					Unmet	\$142,677
			IV	\$6,653,167	Project	\$0				
			V	\$0						
			Total	\$7,603,321						
		Project	\$2,649,046							
2024	10%	\$11,000,000	II	\$0	Non-Project	\$763,348	\$0	\$24,252,450	Funded	\$0
			III	\$942,768					Unmet	\$4,534
			IV	\$6,813,336	Project	\$0				
			V	\$0						
			Total	\$7,756,104						
		Project	\$2,480,053							
2025	10%	\$11,000,000	II	\$0	Non-Project	\$975,274	\$0	\$22,693,587	Funded	\$0
			III	\$1,365,598					Unmet	\$0
			IV	\$8,644,855	Project	\$0				
			V	\$13,781						
			Total	\$10,024,234						
		Project	\$0							
2026	10%	\$11,000,000	II	\$0	Non-Project	\$969,002	\$0	\$23,515,834	Funded	\$0
			III	\$1,397,733					Unmet	\$2,622
			IV	\$8,632,952	Project	\$0				
			V	\$0						
			Total	\$10,030,685						
		Project	\$0							
2027	10%	\$11,000,000	II	\$12,584	Non-Project	\$960,305	\$0	\$20,146,216	Funded	\$0
			III	\$1,427,019					Unmet	\$2,782
			IV	\$8,598,119	Project	\$0				
			V	\$0						
			Total	\$10,037,722						
		Project	\$0							

Summary

Functional Class	Rehabilitation	Prev. Maint.	Funded Stop Gap	Unmet Stop Gap
Arterial	\$10,396,907	\$1,688,253	\$0	\$11,425
Collector	\$6,953,196	\$742,912	\$0	\$16,117
Residential/Local	\$33,231,230	\$1,983,212	\$0	\$125,073
Grand Total:	\$50,581,333	\$4,414,377	\$0	\$152,615

Scenarios - Network Condition Summary

Interest: 5.00%

Inflation: 5.00%

Printed: 1/19/2023

Scenario: PTAP23 S4: Improve PCI to 72

Year	Budget	PM	Year	Budget	PM	Year	Budget	PM
2023	\$11,000,000	10%	2025	\$11,000,000	10%	2027	\$11,000,000	10%
2024	\$11,000,000	10%	2026	\$11,000,000	10%			

Projected Network Average PCI by Year

Year	Never Treated	With Selected Treatment	Treated Centerline Miles	Treated Lane Miles
2023	65	69	25.83	52.91
2024	63	69	22.77	46.24
2025	61	71	23.77	52.19
2026	59	71	22.42	47.82
2027	56	72	26.32	52.95

Percent Network Area by Functional Class and Condition Category

Condition in base year 2023, prior to applying treatments.

Condition	Arterial	Collector	Res/Loc	Other	Total
I	11.9%	7.4%	18.9%	0.0%	38.2%
II / III	6.9%	8.5%	34.3%	0.0%	49.7%
IV	0.6%	1.0%	9.1%	0.0%	10.7%
V	0.0%	0.2%	1.2%	0.0%	1.4%
Total	19.4%	17.1%	63.5%	0.0%	100.0%

Condition in year 2023 after schedulable treatments applied.

Condition	Arterial	Collector	Res/Loc	Other	Total
I	12.4%	7.8%	24.8%	0.0%	45.0%
II / III	6.4%	8.6%	32.6%	0.0%	47.6%
IV	0.6%	0.5%	4.9%	0.0%	6.0%
V	0.0%	0.2%	1.2%	0.0%	1.4%
Total	19.4%	17.1%	63.5%	0.0%	100.0%

Condition in year 2027 after schedulable treatments applied.

Condition	Arterial	Collector	Res/Loc	Other	Total
I	13.6%	7.1%	33.9%	0.0%	54.6%
II / III	5.7%	9.5%	24.2%	0.0%	39.4%
IV	0.0%	0.0%	1.8%	0.0%	1.8%
V	0.1%	0.5%	3.6%	0.0%	4.2%
Total	19.4%	17.1%	63.5%	0.0%	100.0%

Scenario 5: Best Management Practice
Cost Summary Report
Network Condition Summary Report

Scenarios - Cost Summary

Interest: 5.00%

Inflation: 5.00%

Printed: 1/19/2023

Scenario: PTAP23 S5: Best Management Practices

Year	PM	Budget	Rehabilitation	Preventative Maintenance	Surplus PM	Deferred	Stop Gap			
2023	10%	\$14,000,000	II	\$0	Non-Project	\$1,053,249	\$0	\$33,082,218	Funded	\$0
			III	\$950,321					Unmet	\$129,223
			IV	\$8,957,038						
			V	\$389,458						
			Total	\$10,296,817						
		Project	\$2,649,046							
2024	10%	\$14,000,000	II	\$0	Non-Project	\$1,077,878	\$0	\$18,103,434	Funded	\$0
			III	\$942,768					Unmet	\$4,534
			IV	\$7,080,241						
			V	\$2,417,441						
			Total	\$10,440,450						
		Project	\$2,480,053							
2025	10%	\$14,000,000	II	\$0	Non-Project	\$1,295,036	\$0	\$13,237,494	Funded	\$0
			III	\$1,815,002					Unmet	\$0
			IV	\$7,819,067						
			V	\$3,070,031						
			Total	\$12,704,100						
		Project	\$0							
2026	10%	\$14,000,000	II	\$0	Non-Project	\$1,320,245	\$0	\$10,495,791	Funded	\$0
			III	\$1,397,733					Unmet	\$0
			IV	\$11,204,036						
			V	\$76,943						
			Total	\$12,678,712						
		Project	\$0							
2027	10%	\$14,000,000	II	\$0	Non-Project	\$1,553,975	\$0	\$3,440,078	Funded	\$0
			III	\$1,427,019					Unmet	\$0
			IV	\$5,188,032						
			V	\$5,763,873						
			Total	\$12,378,924						
		Project	\$0							

Summary

Functional Class	Rehabilitation	Prev. Maint.	Funded Stop Gap	Unmet Stop Gap
Arterial	\$10,997,432	\$1,678,096	\$0	\$11,425
Collector	\$9,279,194	\$1,289,187	\$0	\$14,847
Residential/Local	\$43,351,478	\$3,333,101	\$0	\$107,485
Grand Total:	\$63,628,104	\$6,300,384	\$0	\$133,757

Scenarios - Network Condition Summary

Interest: 5.00%

Inflation: 5.00%

Printed: 1/19/2023

Scenario: PTAP23 S5: Best Management Practices

Year	Budget	PM	Year	Budget	PM	Year	Budget	PM
2023	\$14,000,000	10%	2025	\$14,000,000	10%	2027	\$14,000,000	10%
2024	\$14,000,000	10%	2026	\$14,000,000	10%			

Projected Network Average PCI by Year

Year	Never Treated	With Selected Treatment	Treated Centerline Miles	Treated Lane Miles
2023	65	70	30.95	63.16
2024	63	71	24.77	50.83
2025	61	73	27.31	58.69
2026	59	75	28.33	59.58
2027	56	76	27.88	56.06

Percent Network Area by Functional Class and Condition Category

Condition in base year 2023, prior to applying treatments.

Condition	Arterial	Collector	Res/Loc	Other	Total
I	11.9%	7.4%	18.9%	0.0%	38.2%
II / III	6.9%	8.5%	34.3%	0.0%	49.7%
IV	0.6%	1.0%	9.1%	0.0%	10.7%
V	0.0%	0.2%	1.2%	0.0%	1.4%
Total	19.4%	17.1%	63.5%	0.0%	100.0%

Condition in year 2023 after schedulable treatments applied.

Condition	Arterial	Collector	Res/Loc	Other	Total
I	12.4%	7.8%	26.5%	0.0%	46.7%
II / III	6.3%	8.6%	32.6%	0.0%	47.5%
IV	0.7%	0.5%	3.3%	0.0%	4.5%
V	0.0%	0.2%	1.1%	0.0%	1.3%
Total	19.4%	17.1%	63.5%	0.0%	100.0%

Condition in year 2027 after schedulable treatments applied.

Condition	Arterial	Collector	Res/Loc	Other	Total
I	13.7%	8.5%	39.1%	0.0%	61.3%
II / III	5.7%	8.6%	23.4%	0.0%	37.7%
IV	0.0%	0.0%	1.0%	0.0%	1.0%
Total	19.4%	17.1%	63.5%	0.0%	100.0%

Appendix E

PAVEMENT CONDITION MAPS

Current Network Condition - 2022



City of Novato

Current PCI Condition

Printed: 11/22/2022

Feature Legend

- Category I - Very Good
- Category II - Good (Non-Load)
- Category III - Good (Load)
- Category IV - Poor
- Category V - Very Poor

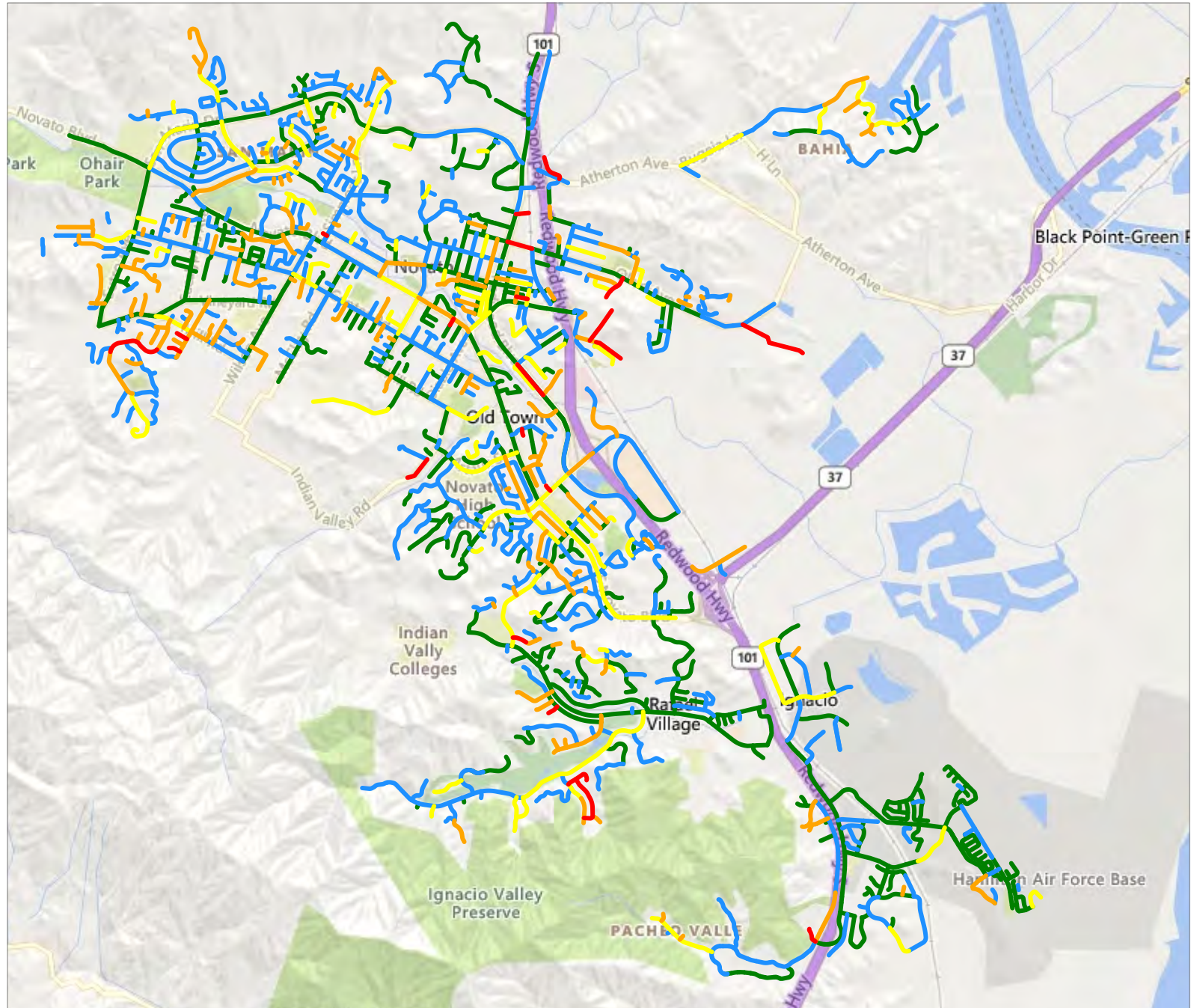

Scenario 1: Do Nothing
Projected Street Network Condition - 2027



City of Novato

Scenario PCI Condition

PTAP23 S1: Do Nothing - 2027 Project Period - Total Rehab for 2027: \$0 - Printed: 1/19/2023

Feature Legend

- Category I - Very Good
- Category II - Good (Non-Load)
- Category III - Good (Load)
- Category IV - Poor
- Category V - Very Poor

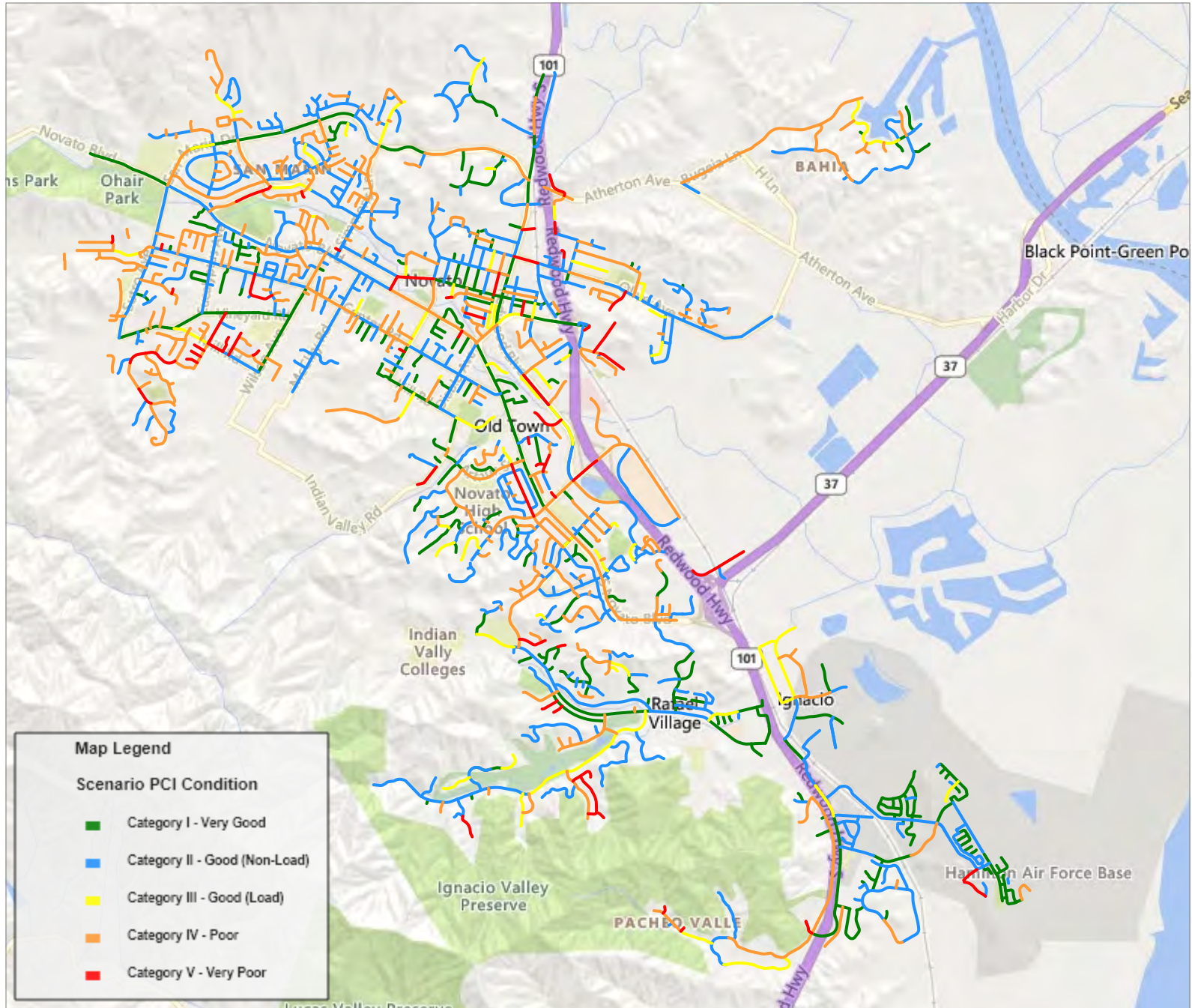

Scenario 2: Existing Budget
Projected Street Network Condition - 2027



Scenario PCI Condition

PTAP23 S2: Existing Budget - 2027 Project Period - Total Rehab for 2027: \$0 - Printed: 1/19/2023

Feature Legend

- Category I - Very Good
- Category II - Good (Non-Load)
- Category III - Good (Load)
- Category IV - Poor
- Category V - Very Poor

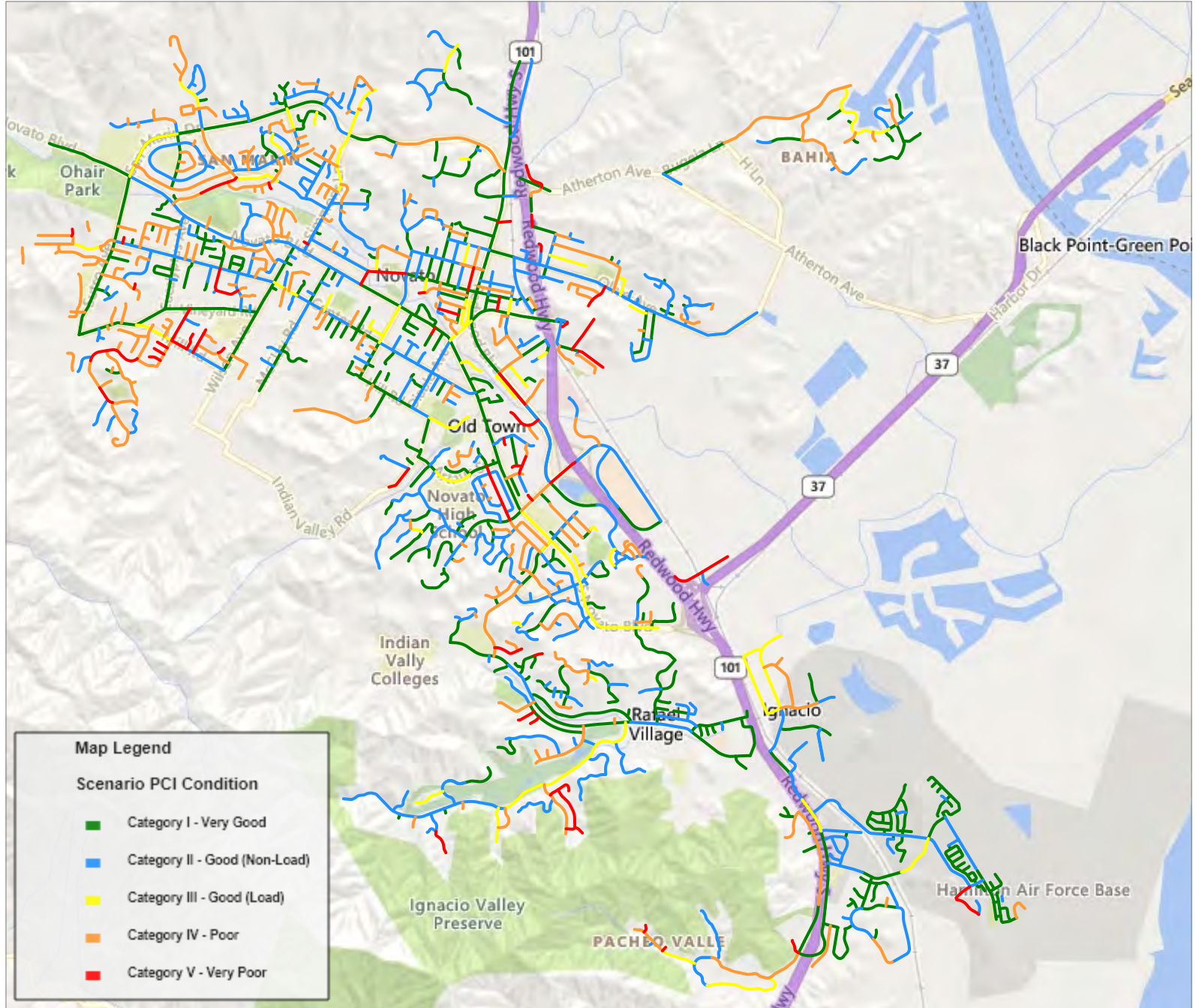

Scenario 3: Maintain PCI at 66
Projected Street Network Condition - 2027



City of Novato

Scenario PCI Condition

PTAP23 S3: Maintain PCI - 2027 Project Period - Total Rehab for 2027: \$1,415,572 - Printed: 1/19/2023

Feature Legend

- Category I - Very Good
- Category II - Good (Non-Load)
- Category III - Good (Load)
- Category IV - Poor
- Category V - Very Poor

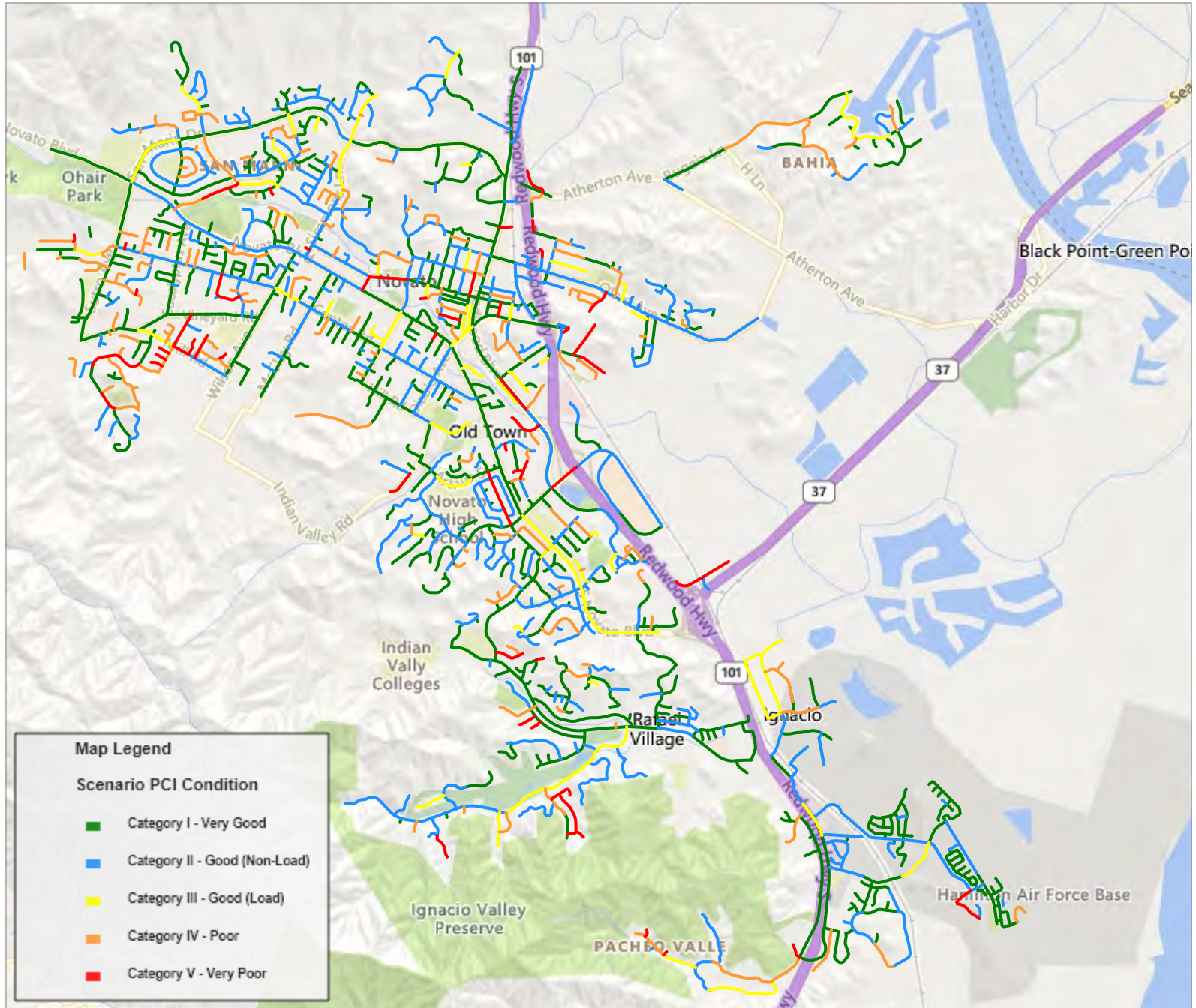

Map Legend

Scenario PCI Condition

- Category I - Very Good
- Category II - Good (Non-Load)
- Category III - Good (Load)
- Category IV - Poor
- Category V - Very Poor

Scenario 4: Increase PCI to 72
Projected Street Network Condition - 2027



City of Novato

Scenario PCI Condition

PTAP23 S4: Improve PCI to 72 - 2027 Project Period - Total Rehab for 2027: \$5,912,690 - Printed: 1/19/2023

Feature Legend

- Category I - Very Good
- Category II - Good (Non-Load)
- Category III - Good (Load)
- Category IV - Poor
- Category V - Very Poor

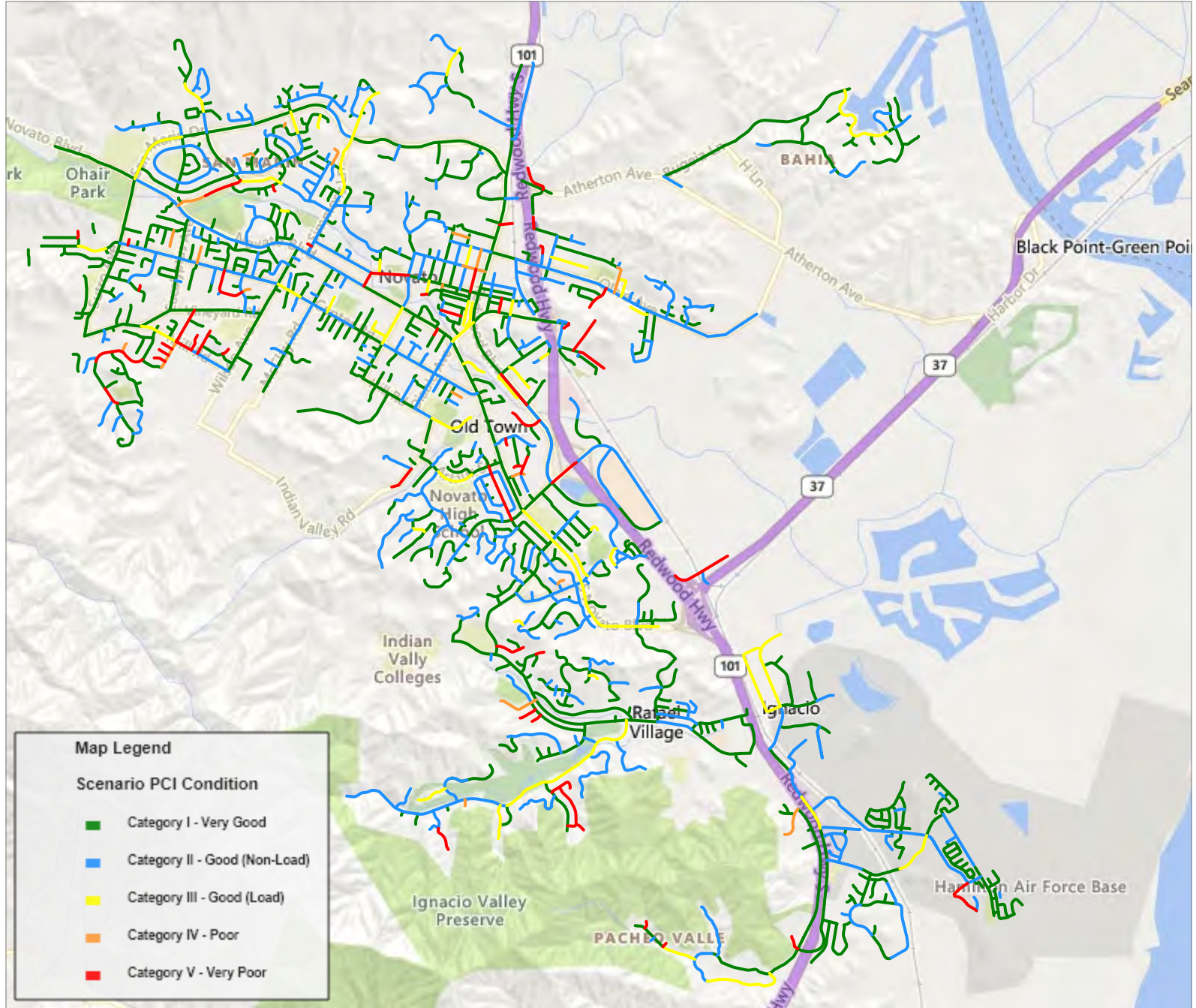

Scenario 5: Best Management Practice
Projected Street Network Condition - 2027



City of Novato

Scenario PCI Condition

PTAP23 S5: Best Management Practices - 2027 Project Period - Total Rehab for 2027: \$8,610,703 - Printed: 1/19/2023

Feature Legend

- Category I - Very Good
- Category II - Good (Non-Load)
- Category III - Good (Load)
- Category IV - Poor

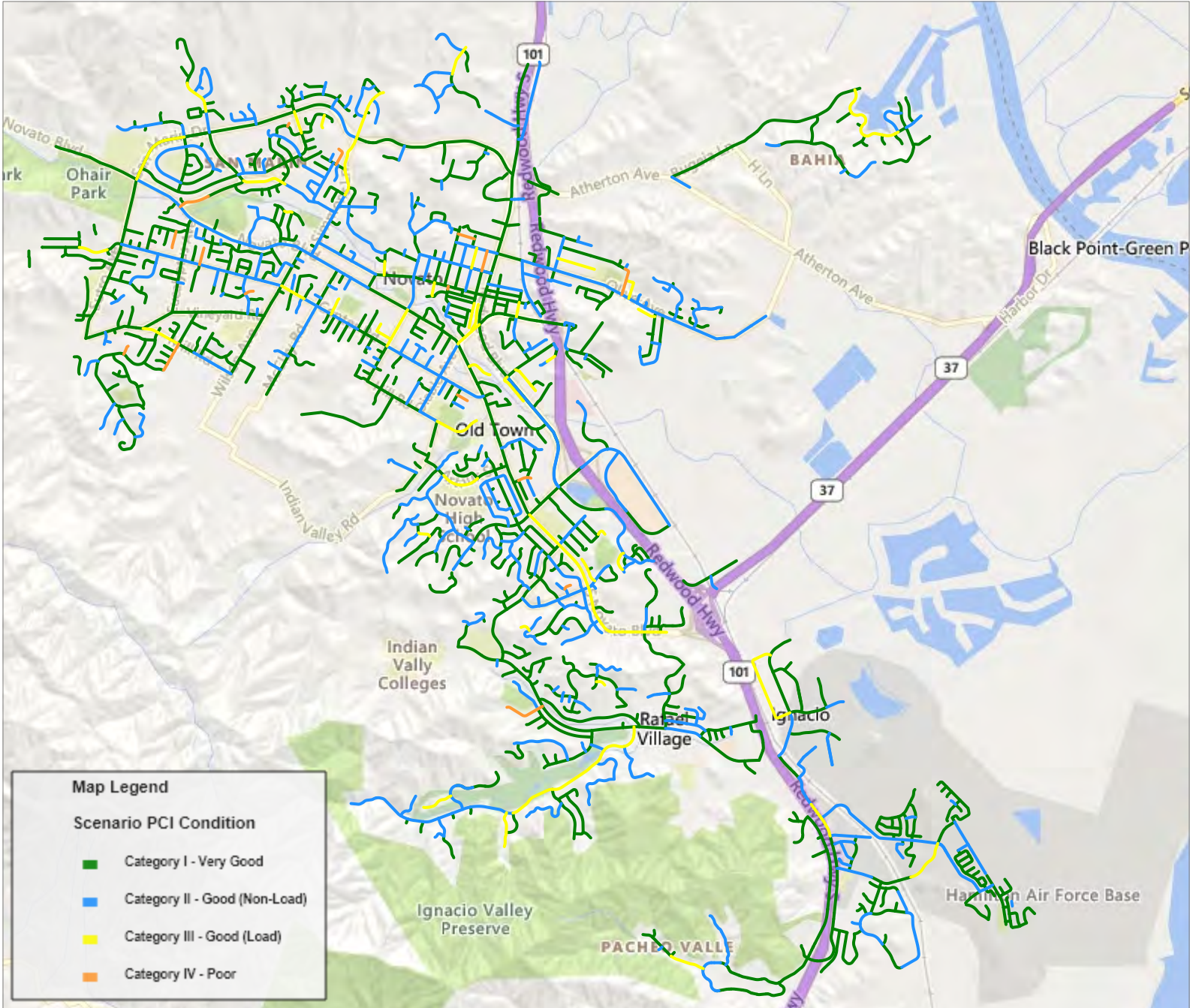

Appendix F

SECTIONS SELECTED FOR TREATMENT – SCENARIO 2

Scenarios - Sections Selected for Treatment

Interest: 5.00%

Inflation: 5.00%

Printed: 1/19/2023

Scenario: PTAP23 S2: Existing Budget

Year	Budget	PM	Year	Budget	PM	Year	Budget	PM
2023	\$3,650,000	0%	2025	\$3,000,000	10%	2027	\$3,000,000	10%
2024	\$5,400,000	10%	2026	\$3,000,000	10%			

Year: 2023

Street Name	Begin Location	End Location	Street ID	Section ID	Length	Width	Area	FC	Surface Type	Area ID	Treatment			Cost	Rating	Treatment
											Current PCI	PCI Before	PCI After			
HANOVER COURT	DEVONSHIRE DR	SOUTH END	HANOVE	10	234	24	9,138	L	AC	P4 - Sections Developed P-TAP IV	40	40	100	\$49,751	7,011	2" MILL AND OVERLAY W/DIGOUT
													Treatment Total	\$49,751		
**ARLINGTON CIRCLE	CAMBRIDGE AVE	DENLYN ST	ARLING	10	780	26	20,280	L	AC		58	58	69	\$58,587	3,148	SCRUB SEAL W/MICROSURFACING
**BALRA DRIVE	SHEVELIN RD	#8	BALRAD	20	355	30	10,650	L	AC		49	49	63	\$30,767	3,076	SCRUB SEAL W/MICROSURFACING
**DEL MAR AVENUE	HILL RD	HOTCHKIN DR	DELMAR	10	750	29	21,750	L	AC		55	55	67	\$62,833	3,169	SCRUB SEAL W/MICROSURFACING
**DEL MAR AVENUE	HOTCHKIN DR	NORTH END	DELMAR	20	206	26	7,382	L	AC	P4 - Sections Developed P-TAP IV	67	67	77	\$21,326	3,265	SCRUB SEAL W/MICROSURFACING
**DENLYN STREET	MIDWAY BLVD	ARLINGTON CIRCLE	DENLYN	20	310	30	9,300	L	AC/AC	P4 - Sections Developed P-TAP IV	47	47	62	\$26,867	2,836	SCRUB SEAL W/MICROSURFACING
**DIABLO AVENUE	HILL RD	CENTER RD	DIABLO	30	1,299	32	41,568	MaC	AC	P4 - Sections Developed P-TAP IV	69	69	78	\$120,085	3,432	SCRUB SEAL W/MICROSURFACING
**FOX COURT	REICHERT CT	NORTH END	FOXC	10	230	24	7,686	L	AC/AC		54	54	66	\$22,204	2,953	SCRUB SEAL W/MICROSURFACING
**ORCHARD WAY	TAMALPAIS AVE	END	ORCHA	10	819	26	22,921	L	AC/AC		57	57	69	\$66,216	3,128	SCRUB SEAL W/MICROSURFACING
**RAILROAD AVENUE	SOUTH END	1000 FT NORTH	RAILRO	10	1,000	30	30,000	L	AC		59	59	70	\$86,667	3,160	SCRUB SEAL W/MICROSURFACING
**RAILROAD AVENUE	1000 FT NORTH OF THE SOUTH END	OLIVE AVE	RAILRO	20	968	38	36,784	L	AC		59	59	70	\$106,265	3,160	SCRUB SEAL W/MICROSURFACING
**REDWOOD BOULEVARD	N. SEASCAPE DR	S. NOVATO BLVD	REDWOB	135	1,410	50	70,500	MiA	AC		59	59	70	\$203,667	4,764	SCRUB SEAL W/MICROSURFACING
**REDWOOD BOULEVARD	ROWLAND BLVD	1363 FT N. OF ROWLAND BLVD	REDWOB	30	1,363	42	57,246	MiA	AC/AC		65	65	75	\$165,377	6,015	SCRUB SEAL W/MICROSURFACING
**REICHERT COURT	REICHERT AVENUE	END	REICHC	10	875	32	28,000	L	AC/AC		57	57	69	\$80,889	3,052	SCRUB SEAL W/MICROSURFACING
**ROWLAND WAY	ROWLAND BLVD	NOVATO CREEK	ROWLAW	10	1,080	60	64,800	MaC	AC		49	50	63	\$187,200	2,723	SCRUB SEAL W/MICROSURFACING
**ROWLAND WAY	NOVATO CREEK	NORTH END	ROWLAW	20	672	40	34,958	MaC	AC		57	57	68	\$100,990	2,906	SCRUB SEAL W/MICROSURFACING
**SHEVELIN DRIVE	SUNSET PKWY	BALRA DR	SHEVEL	10	200	30	6,000	L	AC		58	58	69	\$17,333	3,192	SCRUB SEAL W/MICROSURFACING
**SOUTH NOVATO BLVD	ROWLAND BLVD	US 101	SNOVAT	20	6,842	36	246,312	MiA	AC		58	58	69	\$711,568	5,468	SCRUB SEAL W/MICROSURFACING

** - Treatment from Project Selection

Scenarios - Sections Selected for Treatment

Interest: 5.00%

Inflation: 5.00%

Printed: 1/19/2023

Scenario: PTAP23 S2: Existing Budget

Year: 2023

Street Name	Begin Location	End Location	Street ID	Section ID	Length	Width	Area	FC	Surface Type	Area ID	Treatment			Cost	Rating	Treatment
											Current PCI	PCI Before	PCI After			
**VICTOR COURT	TAMALPAIS AVE	WEST END	VICTOR	10	211	24	7,230	L	AC		33	33	55	\$20,887	2,754	SCRUB SEAL W/MICROSURFACING
											Treatment Total		\$2,089,727			
AARON COURT	AARON DRIVE	SOUTH END	AARONC	10	195	24	4,680	L	AC		60	60	67	\$2,340	11,975	STREET MAINTENANCE
COLLEEN COURT	McCLAY RD	WEST END	COLLEE	10	260	24	6,240	L	AC		60	60	67	\$3,120	10,392	STREET MAINTENANCE
CORONA COURT	SAN CARLOS WAY	NORTH END	CORONA	10	475	24	11,400	L	AC/AC	P4 - Sections Developed P-TAP IV	60	60	67	\$5,700	10,747	STREET MAINTENANCE
CRYSTAL COURT	BECKY COURT	EAST END	CRYSTA	10	340	14	4,760	L	AC		60	60	67	\$2,380	10,387	STREET MAINTENANCE
DAWES STREET	BUCHANAN ST	CAMBRIDGE AVE	DAWESS	10	1,399	30	41,970	L	AC	P4 - Sections Developed P-TAP IV	60	60	67	\$20,985	12,058	STREET MAINTENANCE
ELDRIDGE AVENUE	CAMBRIDGE STREET	DENLYN STREET	ELDRIA	10	812	30	24,360	L	AC/AC		60	60	67	\$12,180	10,745	STREET MAINTENANCE
FIRST STREET	DIABLO AVE	ELM AVE	FIRSTS	05	900	20	18,000	L	AC	P4 - Sections Developed P-TAP IV	60	60	67	\$9,000	11,878	STREET MAINTENANCE
FRONTAGE ROAD	7025 REDWOOD BLVD	LAMONT AVE	FRONTA	10	1,050	28	29,400	L	AC		60	60	67	\$14,700	10,429	STREET MAINTENANCE
GARNER DRIVE	JACKSON DR	SOUTH END	GARNER	20	2,500	30	75,000	L	AC	P4 - Sections Developed P-TAP IV	60	60	67	\$37,500	10,389	STREET MAINTENANCE
MIDWAY BOULEVARD	S. NOVATO BLVD	EAST END	MIDWAY	10	1,025	36	36,900	L	AC/AC		60	60	67	\$18,450	12,668	STREET MAINTENANCE
MILL ROAD	WILSON AVE	SINALOA CT	MILL	10	1,586	36	57,096	MiA	AC/AC		60	60	66	\$28,548	17,172	STREET MAINTENANCE
NAVE COURT	S. NOVATO BLVD	END	NAVEC	10	840	30	25,200	L	AC		62	62	68	\$12,600	10,842	STREET MAINTENANCE
OAK FOREST ROAD	HAWK RIDGE	WEST END	OAKFOR	20	1,175	24	28,200	L	AC		60	60	67	\$14,100	10,385	STREET MAINTENANCE
OLIVE AVENUE	CHASE ST	#626	OLIVEA	35	1,216	36	43,776	MaC	AC		62	62	68	\$21,888	9,704	STREET MAINTENANCE
PACHECO CREEK DRIVE	ALAMEDA DEL PRADO	ACORN CT	PACHEC	10	1,130	20	22,600	L	AC		60	60	67	\$11,300	10,387	STREET MAINTENANCE
PALADINI ROAD	CENTER RD	VINEYARD RD	PALADI	10	1,260	30	37,800	L	AC		62	62	68	\$18,900	10,304	STREET MAINTENANCE
RICA VISTA	365 FT S/O GRANDE VISTA	GRANDE VISTA	RICA	20	365	30	10,950	L	AC/AC		62	62	68	\$5,475	12,727	STREET MAINTENANCE
ROBINHOOD DRIVE	OLIVE AVE	2000 FT NORTH OF OLIVE AVE	ROBINH	10	2,000	23	46,000	L	AC		61	61	67	\$23,000	10,397	STREET MAINTENANCE
ROBLAR DRIVE	NAVE DR	NORTH END	ROBLAR	10	600	40	24,000	L	AC		67	67	72	\$12,000	9,982	STREET MAINTENANCE
RUDNICK AVENUE	OLIVE AVE	SUMMERS AVE	RUDNI	10	759	30	22,770	L	AC/AC		67	67	73	\$11,385	12,891	STREET MAINTENANCE

** - Treatment from Project Selection

Scenarios - Sections Selected for Treatment

Interest: 5.00%

Inflation: 5.00%

Printed: 1/19/2023

Scenario: PTAP23 S2: Existing Budget

Year: 2023

Street Name	Begin Location	End Location	Street ID	Section ID	Length	Width	Area	FC	Surface Type	Area ID	Current PCI	Treatment		Cost	Rating	Treatment
												PCI Before	PCI After			
RUSH LANDING ROAD	REDWOOD BLVD	1000 FT NORTH OF REDWOOD BLVD	RUSHLA	10	1,000	23	23,000	L	AC		61	61	67	\$11,500	12,218	STREET MAINTENANCE
RUSH LANDING ROAD	1000 FT NORTH OF REDWOOD BLVD	NORTH END	RUSHLA	20	1,200	32	43,728	L	AC		62	62	68	\$21,864	12,284	STREET MAINTENANCE
SAN ALESO COURT	SAN FELIPE WAY	END	SANALE	10	200	24	7,141	L	AC/AC		62	62	68	\$3,571	12,505	STREET MAINTENANCE
SAN ANDREAS DRIVE	SAN MARIN DR	ANDREAS CT	SANAND	20	600	60	36,000	L	AC		61	61	67	\$18,000	10,540	STREET MAINTENANCE
SAN FELIPE WAY	SAN MARCOS CT	SAN RAMON WY N	SANFEL	20	490	30	14,700	L	AC/AC		67	67	72	\$7,350	10,841	STREET MAINTENANCE
SAN FELIPE WAY	SAN RAMON WAY N	SAN RAMON WAY S	SANFEL	30	2,600	30	78,000	L	AC		63	63	69	\$39,000	10,281	STREET MAINTENANCE
SCOTT COURT	GRANT AVE	DEAD END SOUTH	SCOTTC	10	228	50	11,400	L	AC		67	67	72	\$5,700	9,981	STREET MAINTENANCE
SECOND STREET	VALLEJO AVE	OLIVE	SECOND	30	600	30	18,000	L	AC		62	62	68	\$9,000	10,307	STREET MAINTENANCE
SERENO WAY	SAN MARIN DR	ESTADO WAY	SERENO	10	295	36	10,620	L	AC/AC		67	67	72	\$5,310	10,840	STREET MAINTENANCE
SEVENTH STREET	NOVATO BLVD	GRANT AVE	SEVENT	10	1,050	64	67,200	MaC	AC		61	61	67	\$33,600	9,817	STREET MAINTENANCE
SEVENTH STREET	CARMEL DR	NORTH END (NEAR HIDDEN OAKS)	SEVENT	40	1,400	24	33,600	L	AC		63	63	69	\$16,800	10,282	STREET MAINTENANCE
SHERWOOD PLACE	PLUM ST	NORTH END	SHERWD	10	370	30	11,100	L	AC		63	63	69	\$5,550	10,282	STREET MAINTENANCE
SIMMONS LANE	NOVATO BLVD	NOVATO CREEK	SIMMON	10	1,135	36	40,860	MaC	AC/AC		64	64	70	\$20,430	13,387	STREET MAINTENANCE
SIMMONS LANE	DRIFTWOOD AVE	LEESE LN	SIMMON	30	875	32	28,000	MaC	AC		61	61	67	\$14,000	9,672	STREET MAINTENANCE
SIMMONS LANE	LEESE LN	SAN MARIN DR	SIMMON	40	1,020	24	24,480	MaC	AC		62	62	68	\$12,240	9,704	STREET MAINTENANCE
SIXTH STREET	GRANT AVE	VALLEJO AVE	SIXTHS	10	760	30	22,800	L	AC		60	60	67	\$11,400	10,396	STREET MAINTENANCE
SOUTH PALM DRIVE	PALM DR	HANGAR AVE	SOUTH P	10	1,283	24	30,792	L	AC		64	64	70	\$15,396	11,279	STREET MAINTENANCE
SAINT ANDREWS DRIVE	FAIRWAY DR	EAST END	STANDR	10	884	25	22,100	L	AC		66	66	72	\$11,050	10,057	STREET MAINTENANCE
STONE DRIVE	TERRY CIRCLE	SOUTH END	STONED	20	960	36	34,560	L	AC		61	61	67	\$17,280	10,389	STREET MAINTENANCE
ST PAUL CIRCLE	NOVATO BLVD	END	STPAUL	10	453	24	10,872	L	AC/AC		61	61	67	\$5,436	10,538	STREET MAINTENANCE
SUTRO COURT	N END	S END	SUTROC	10	515	26	15,416	L	AC		60	60	67	\$7,708	10,393	STREET MAINTENANCE
SWEETSER AVENUE	REDWOOD BLVD	REICHERT AVE	SWEET	10	1,047	36	37,692	L	AC		60	60	67	\$18,846	11,297	STREET MAINTENANCE

** - Treatment from Project Selection

Scenarios - Sections Selected for Treatment

Interest: 5.00%

Inflation: 5.00%

Printed: 1/19/2023

Scenario: PTAP23 S2: Existing Budget

Year: 2023

Street Name	Begin Location	End Location	Street ID	Section ID	Length	Width	Area	FC	Surface Type	Area ID	Current PCI	Treatment		Cost	Rating	Treatment
												PCI Before	PCI After			
TAFT COURT	ARTHUR ST	END	TAFT	10	915	24	24,126	L	AC		63	63	69	\$12,063	12,353	STREET MAINTENANCE
THIRD STREET	VALLEJO AVE	OLIVE AVE	THIRDS	20	680	30	20,400	L	AC		65	65	71	\$10,200	10,147	STREET MAINTENANCE
THUNDERBIRD DRIVE	FAIRWAY DR	THUNDERBIRD CT	THUNDE	10	611	31	18,636	L	AC		66	66	72	\$9,318	12,512	STREET MAINTENANCE
TOMAHAWK COURT	INDIAN HILLS DR	WEST END	TOMAHA	10	248	25	7,341	L	AC		61	61	67	\$3,671	10,388	STREET MAINTENANCE
TOPAZ DRIVE	BAHIA RD	SANTANA RD	TOPAZD	10	3,300	36	118,800	L	AC		65	65	71	\$59,400	10,148	STREET MAINTENANCE
TOPAZ DRIVE	ALBATROSS DR	EAST END	TOPAZD	30	611	36	21,996	L	AC		61	61	67	\$10,998	10,398	STREET MAINTENANCE
TOYON WAY	MCCLELLAND DR	LEA DR	TOYONW	10	220	24	5,280	L	AC		68	68	73	\$2,640	9,908	STREET MAINTENANCE
VALENCIA COURT	MARION AVE	END	VALEN	10	205	24	7,086	L	AC		67	67	72	\$3,543	9,989	STREET MAINTENANCE
VALLE VIEW COURT	DOROTHY WAY	END	VALLEV	10	418	24	12,346	L	AC		66	66	72	\$6,173	10,446	STREET MAINTENANCE
VIDA COURT	PLATA CT	WEST END	VIDACO	10	549	24	14,562	L	AC		69	69	74	\$7,281	9,804	STREET MAINTENANCE
VIEJO WAY	ESTADO WY	END	VIEJO	10	430	30	12,900	L	AC/AC		63	63	69	\$6,450	10,857	STREET MAINTENANCE
VILLA PLACE	VIRGINIA AVE	END	VILLAP	10	427	24	10,248	L	AC		60	60	67	\$5,124	10,395	STREET MAINTENANCE
VINCENT LANE	SAMROSE DR	NORTH END	VINCEN	10	407	24	9,768	L	AC		68	68	73	\$4,884	9,908	STREET MAINTENANCE
VINTAGE WAY	ROWLAND BLVD (N)	4TH PARKING LOT ENTRNCE FR S.	VINTAG	10	2,227	54	120,258	MaC	AC/AC		61	61	67	\$60,129	12,456	STREET MAINTENANCE
VIRGINIA AVENUE	SIMMONS LN	GRANT AVE	VIRGIN	10	2,100	36	75,600	L	AC		61	61	67	\$37,800	11,581	STREET MAINTENANCE
WASHINGTON STREET	ROWLAND BLVD	ARTHUR ST	WASH	10	3,100	30	93,000	MaC	AC		60	60	66	\$46,500	9,742	STREET MAINTENANCE
WENTWORTH LANE	FAIRWAY DR	SOUTH END	WENTWO	10	1,161	30	34,830	L	AC		65	65	71	\$17,415	10,139	STREET MAINTENANCE
WILLOW COURT	MCCLELLAND DR	WEST END	WILLOW	10	619	24	14,856	L	AC		60	60	66	\$7,428	10,396	STREET MAINTENANCE
WOMACK COURT	GRANDE VISTA	EAST END	WOMACK	10	158	31	4,898	L	AC		69	69	74	\$2,449	9,804	STREET MAINTENANCE
WOODLAND COURT	ARLINGTON CIR	END	WOODL	10	521	24	13,890	L	AC		69	69	74	\$6,945	9,801	STREET MAINTENANCE
WOODLEAF COURT	SIMMONS LN	WEST END	WOODLE	10	850	24	22,244	L	AC		69	69	74	\$11,122	9,806	STREET MAINTENANCE
YUKON WAY	S NOVATO BLVD	END	YUKON	10	1,480	25	37,000	L	AC		68	69	73	\$18,500	12,601	STREET MAINTENANCE
ZOILA COURT	ANGELICA CT	SOUTH END	ZOILAC	10	200	24	7,415	L	AC		61	61	67	\$3,708	10,393	STREET MAINTENANCE

** - Treatment from Project Selection

Scenarios - Sections Selected for Treatment

Interest: 5.00%

Inflation: 5.00%

Printed: 1/19/2023

Scenario: PTAP23 S2: Existing Budget

											Treatment Total			\$950,321				
**DE LONG AVENUE	SHERMAN AVE	REDWOOD BLVD DELONG	30		900	60	54,000	OPA	AC/AC		72	72	81	\$81,000	12,484	SLURRY SEAL		
**DIABLO AVENUE	REDWOOD BLVD	NOVATO BLVD	DIABLO	10	941	78	73,398	OPA	AC		52	52	65	\$110,097	8,826	SLURRY SEAL		
**ROWLAND BOULEVARD	END OF PCC of 101 OVERCROSS	VINTAGE WAY(N)	ROWLAN	50	878	68	59,704	MaC	AC		59	59	70	\$92,873	5,558	SLURRY SEAL		
**ROWLAND BOULEVARD	VINTAGE WAY (N)	VINTAGE WAY (S)	ROWLAN	60	2,855	62	177,010	MaC	AC/AC		54	54	66	\$275,349	6,407	SLURRY SEAL		
											Treatment Total			\$559,319				
Year 2023 Area Total											2,997,260		Year 2023 Total			\$3,649,118		

Year: 2024

Street Name	Begin Location	End Location	Street ID	Section ID	Length	Width	Area	FC	Surface Type	Area ID	Treatment			Cost	Rating	Treatment
											Current PCI	PCI Before	PCI After			
ALAMEDA DEL PRADO	POWER POLE # R1-16	CLAY CT	ALAMDP	30	1,800	45	81,000	MaC	AC		46	42	100	\$510,300	7,324	2" MILL AND OVERLAY W/DIGOUT
ATHERTON AVENUE	US 101	CITY LIMITS	ATHERT	10	1,170	40	46,800	MiA	AC		52	49	100	\$316,680	9,106	2" MILL AND OVERLAY W/DIGOUT
BISHOP COURT	ROBINHOOD DR	EAST END	BISHOP	10	232	24	6,954	L	AC		44	42	100	\$39,754	6,633	2" MILL AND OVERLAY W/DIGOUT
CARMEN COURT	SAN LUIS WAY	NORTH END	CARMEN	10	205	24	4,920	L	AC		44	42	100	\$28,126	6,632	2" MILL AND OVERLAY W/DIGOUT
CASTLE COURT	ROBINHOOD DR	EAST END	CASTLE	10	132	25	3,300	L	AC		43	40	100	\$18,865	6,663	2" MILL AND OVERLAY W/DIGOUT
CENTER ROAD	TAMALPAIS AVE	CRESCENT LN	CENTER	30	1,120	36	40,320	MaC	AC		53	50	100	\$254,016	7,073	2" MILL AND OVERLAY W/DIGOUT
DAVIDSON STREET	MANUEL DRIVE	LOUIS DRIVE	DAVIDS	20	650	21	13,650	L	AC	P4 - Sections Developed P-TAP IV	43	41	100	\$78,033	6,660	2" MILL AND OVERLAY W/DIGOUT
GROVE LANE	CENTER RD	NORTH END	GROVEL	10	839	30	27,362	L	AC		43	41	100	\$156,419	6,660	2" MILL AND OVERLAY W/DIGOUT
JACOB COURT	SAMROSE DR	WEST END	JACOBC	10	131	30	4,956	L	AC		43	41	100	\$28,332	6,653	2" MILL AND OVERLAY W/DIGOUT
JOYCE STREET	ADELE ST	SOUTH END	JOYCES	10	633	30	18,990	L	AC	P4 - Sections Developed P-TAP IV	43	41	100	\$108,560	6,653	2" MILL AND OVERLAY W/DIGOUT
JULES DRIVE	WESTERN DR	WEST END	JULESD	10	400	30	12,000	L	AC		43	41	100	\$68,600	6,661	2" MILL AND OVERLAY W/DIGOUT
KNIGHT COURT	ROBINHOOD DR	DEAD END WEST	KNIGHT	10	220	23	5,060	L	AC		44	42	100	\$28,926	6,633	2" MILL AND OVERLAY W/DIGOUT
LAMBERT WAY	FERRIS DR	WEST END	LAMBER	10	565	30	16,950	L	AC	P4 - Sections Developed P-TAP IV	43	41	100	\$96,898	6,661	2" MILL AND OVERLAY W/DIGOUT
SHON DRIVE	SHEVELIN DR	SUNSET PARKWAY	SHONDR	10	211	30	6,330	L	AC		43	41	100	\$36,187	6,648	2" MILL AND OVERLAY W/DIGOUT
											Treatment Total			\$1,769,694		
CAMBRIDGE COURT	CAMBRIDGE HEIGHTS	END	CAMBRC	10	345	24	8,280	L	AC/AC		82	81	88	\$9,660	11,640	CRACK FILL W/MICROSURFACING

** - Treatment from Project Selection

Scenarios - Sections Selected for Treatment

Interest: 5.00%

Inflation: 5.00%

Printed: 1/19/2023

Scenario: PTAP23 S2: Existing Budget

Year: 2024

Street Name	Begin Location	End Location	Street ID	Section ID	Length	Width	Area	FC	Surface Type	Area ID	Treatment			Cost	Rating	Treatment
											Current PCI	PCI Before	PCI After			
REDWOOD BOULEVARD	YUKON WAY	LANDING CT	REDWOB	40	1,600	42	67,200	MiA	AC/AC		76	75	83	\$82,320	14,814	CRACK FILL W/MICROSURFACING
RENA COURT	WILSON AVE	END	RENA	10	250	24	6,000	L	AC/AC		82	81	88	\$7,000	11,624	CRACK FILL W/MICROSURFACING
SUTRO AVENUE	NOVATO BLVD	CENTER RD	SUTRO	10	2,132	38	81,016	MaC	AC/AC		74	73	82	\$99,245	13,477	CRACK FILL W/MICROSURFACING
TINKER WAY	MATHER CT	NORTH END	TINKER	20	160	24	6,218	L	AC		82	81	88	\$7,254	11,575	CRACK FILL W/MICROSURFACING
Treatment Total													\$205,479			
ANGELICA COURT	VINEYARD RD	EAST END	ANGELI	10	428	30	14,749	L	AC		61	59	66	\$7,743	9,978	STREET MAINTENANCE
ARTHUR STREET	HAYES ST	WASHINGTON ST	ARTHUR	20	1,100	36	39,600	MaC	AC		62	59	65	\$20,790	9,218	STREET MAINTENANCE
BETTY LANE	CENTER ROAD	NORTH END	BETTYL	10	548	24	13,152	L	AC/AC	P4 - Sections Developed P-TAP IV	61	59	66	\$6,905	9,745	STREET MAINTENANCE
BIRDIE DRIVE	COUNTRY CLUB DR	FAIRWAY DR	BIRDIE	10	434	31	13,346	MaC	AC	P4 - Sections Developed P-TAP IV	61	58	64	\$7,006	9,096	STREET MAINTENANCE
BRASSIE COURT	COUNTRY CLUB DR	NORTH END	BRASSI	10	338	25	8,281	L	AC	P4 - Sections Developed P-TAP IV	62	61	67	\$4,348	11,512	STREET MAINTENANCE
BROOKE DRIVE	SANTA MARIA DR	WEST END	BROOKE	10	760	32	24,320	L	AC		62	60	67	\$12,768	9,887	STREET MAINTENANCE
BURNING TREE DRIVE	CARNOUSTIE DR	WEST END	BURNIN	10	1,794	25	44,850	L	AC	P4 - Sections Developed P-TAP IV	61	59	66	\$23,546	9,972	STREET MAINTENANCE
BUTTERFIELD DRIVE	SOUTH CUL DE SAC	NORTH CUL DE SAC	BUTTER	10	1,400	32	47,455	L	AC		62	60	67	\$24,914	9,885	STREET MAINTENANCE
CENTER ROAD	MEYERS CT	MARGORY CT	CENTER	50	1,021	36	36,756	MaC	AC		62	59	65	\$19,297	9,151	STREET MAINTENANCE
CHAMBERLAIN AVENUE	INDIAN VALLEY RD	WEST END	CHAMBE	10	739	21	15,519	L	AC		61	59	66	\$8,147	9,974	STREET MAINTENANCE
FELIZ ROAD	#2027	FERRIS DR	FELIZR	20	200	40	8,000	L	AC	P4 - Sections Developed P-TAP IV	61	60	66	\$4,200	11,593	STREET MAINTENANCE
FIELDSTONE DRIVE	WOOD HOLLOW DR	BUTTERFIELD DR	FIELDS	10	898	32	28,736	L	AC		61	60	66	\$15,086	11,596	STREET MAINTENANCE
FRONT STREET	FIRST ST	MIRABELLA AVE	FRONTS	10	870	39	33,930	L	AC	P4 - Sections Developed P-TAP IV	61	60	66	\$17,813	11,363	STREET MAINTENANCE
HAMILTON DRIVE	BEL MARIN KEYS BL	BEL MARIN KEYS BL	HAMILD	10	3,030	42	127,260	L	AC		62	61	67	\$66,812	11,733	STREET MAINTENANCE
JUANITA COURT	SAN CARLOS WAY	EAST END	JUANIT	10	530	24	12,720	L	AC		61	59	66	\$6,678	9,979	STREET MAINTENANCE

** - Treatment from Project Selection

Scenarios - Sections Selected for Treatment

Interest: 5.00%

Inflation: 5.00%

Printed: 1/19/2023

Scenario: PTAP23 S2: Existing Budget

Year: 2024

Street Name	Begin Location	End Location	Street ID	Section ID	Length	Width	Area	FC	Surface Type	Area ID	Treatment			Cost	Rating	Treatment
											Current PCI	PCI Before	PCI After			
KENDON LANE	CENTER RD	528 FT S/O CENTER RD	KENDON	10	528	24	12,672	L	AC/AC	P4 - Sections Developed P-TAP IV	61	59	66	\$6,653	9,480	STREET MAINTENANCE
KNOLLTOP COURT	KNOLL TOP WAY	SOUTH END	KNOLLC	10	407	24	14,135	L	AC		62	60	67	\$7,421	9,891	STREET MAINTENANCE
LEAFWOOD HEIGHTS	100ft. PAST GREENWOOD	SOUTH END	LEAFHT	30	315	30	9,450	L	AC	P4 - Sections Developed P-TAP IV	62	60	67	\$4,961	9,884	STREET MAINTENANCE
LIVE OAK COURT	AARON DR	SOUTH END	LIVEOA	10	190	24	4,560	L	AC		62	61	67	\$2,394	11,668	STREET MAINTENANCE
MIDWAY BOULEVARD	S. NOVATO BLVD	SUNSET PKWY	MIDWAY	20	2,380	32	76,160	L	AC		62	60	67	\$39,984	9,884	STREET MAINTENANCE
MONTE MARIA AVENUE	DRAKEWOOD LN	CAMBRIDGE ST	MONTE	10	865	30	25,950	L	AC/AC		67	66	72	\$13,624	12,458	STREET MAINTENANCE
NOGALES COURT	MCCLAY RD	END	NOGAL	10	276	24	6,624	L	AC/AC		67	66	72	\$3,478	12,191	STREET MAINTENANCE
NORMAN DRIVE	IGNACIO VALLEY CIRCLE	PALMER DRIVE	NORMAN	10	234	32	7,488	L	AC		67	66	71	\$3,931	10,138	STREET MAINTENANCE
OAK FOREST ROAD	ALAMEDA DEL PRADO	HAWK RIDGE	OAKFOR	10	673	24	16,152	L	AC		67	66	71	\$8,480	9,635	STREET MAINTENANCE
OAK GROVE DRIVE	PALMER DR	ENTRADA DR	OAKGRO	10	1,347	32	43,104	L	AC		67	66	71	\$22,630	10,138	STREET MAINTENANCE
OLIVA DRIVE	NOVATO BLVD	RAPOSA VISTA	OLIVAD	10	1,310	24	31,440	L	AC		67	66	71	\$16,506	9,642	STREET MAINTENANCE
PALM DRIVE	CRESENTDR	HAMILTON PKWY	PALMDR	10	1,560	24	37,440	MiC	AC		61	58	65	\$19,656	10,142	STREET MAINTENANCE
REBECCA WAY	OLIVE AVE	END	REBEC	10	305	24	9,486	L	AC		63	61	67	\$4,980	9,888	STREET MAINTENANCE
REDBUD COURT	SANTOLINA DR	EAST END	REDBUD	10	127	24	4,798	L	AC		65	63	69	\$2,519	9,775	STREET MAINTENANCE
RED OAK COURT	AARON DR	NORTH END	REDOAK	10	163	24	5,893	L	AC		63	62	68	\$3,094	11,589	STREET MAINTENANCE
REDWOOD BOULEVARD	SOUTH END NEAR ROSEWOOD	CORINTHIAN CT	REDWOB	10	3,080	32	99,983	MiA	AC		61	58	65	\$52,491	14,732	STREET MAINTENANCE
REDWOOD BOULEVARD	LANDING CT	LAMONT AVE	REDWOB	50	1,320	32	42,240	MiA	AC/AC		65	63	69	\$22,176	17,606	STREET MAINTENANCE
REICHERT AVENUE	GRANT AVE	DELONG AVE	REICH	15	386	60	23,160	L	AC		61	59	66	\$12,159	9,975	STREET MAINTENANCE
REICHERT AVENUE	DELONG AVE	HAYDEN AVE	REICH	20	753	40	30,120	L	AC/AC		67	66	72	\$15,813	12,332	STREET MAINTENANCE
RICA VISTA	CENTER RD	365 FT S/O GRANDE VISTA	RICA	10	457	30	13,710	L	AC/AC		67	66	72	\$7,198	12,453	STREET MAINTENANCE
RITA COURT	OLIVE AVE	END	RITA	10	187	26	6,888	L	AC/AC		63	62	68	\$3,616	12,768	STREET MAINTENANCE
ROWE RANCH DRIVE	PALMER DR	END	ROWERA	10	764	28	23,136	L	AC		68	67	72	\$12,146	10,180	STREET MAINTENANCE
SADDLEBROOK COURT	McCLAY RD	NORTH END	SADDLE	10	468	24	12,618	L	AC		65	63	69	\$6,624	9,772	STREET MAINTENANCE

** - Treatment from Project Selection

Scenarios - Sections Selected for Treatment

Interest: 5.00%

Inflation: 5.00%

Printed: 1/19/2023

Scenario: PTAP23 S2: Existing Budget

Year: 2024

Street Name	Begin Location	End Location	Street ID	Section ID	Length	Width	Area	FC	Surface Type	Area ID	Treatment			Cost	Rating	Treatment
											Current PCI	PCI Before	PCI After			
SAN CARLOS WAY	DOROTHY WAY	SAN MARIN DR	SANCAR	50	720	36	25,920	MaC	AC		63	60	66	\$13,608	9,275	STREET MAINTENANCE
SAN DOMINGO WAY	(S) SAN ANDREAS DR	180 DEGREE TURN	SANDOM	10	1,150	32	36,800	L	AC		64	62	68	\$19,320	9,801	STREET MAINTENANCE
SAN DOMINGO WAY	180 DEGREE TURN	(N) SAN ANDREAS DR	SANDOM	20	875	32	28,000	L	AC		64	62	68	\$14,700	9,801	STREET MAINTENANCE
SAN LUIS WAY	SAN CARLOS WAY	ROMERO CT	SANLUI	10	1,200	36	43,200	L	AC		69	68	73	\$22,680	9,585	STREET MAINTENANCE
SAN MARIN DRIVE	925 FT W/O SAN RAMON WAY	NOVATO BLVD	SANMAR	17	1,401	30	42,030	MiA	AC		69	67	72	\$22,066	14,493	STREET MAINTENANCE
SAN MATEO WAY	SAN MARIN DR	N END	SANMAT	10	710	36	25,560	L	AC/AC		66	65	70	\$13,419	10,614	STREET MAINTENANCE
SAN PABLO AVENUE	HANGAR AVE	HAMILTON PKWY	SANPAB	10	460	30	13,800	L	AC		68	67	72	\$7,245	11,075	STREET MAINTENANCE
SANTANA ROAD	TOPAZ DR	ALBATROSS DR	SANTAN	10	1,328	30	39,840	L	AC/AC		64	63	69	\$20,916	12,073	STREET MAINTENANCE
SANTIAGO COURT	NOVATO BLVD	END	SANTIA	10	349	24	8,376	L	AC/AC		71	70	75	\$4,397	10,677	STREET MAINTENANCE
SAVANNA COURT	ROWLAND BLVD	WEST END	SAVANA	10	121	24	4,290	L	AC		72	71	75	\$2,252	9,188	STREET MAINTENANCE
SECOND STREET	GRANT AVE	VALLEJO AVE	SECOND	20	750	31	23,250	L	AC		69	68	73	\$12,206	9,491	STREET MAINTENANCE
SEVENTH STREET	GRANT AVE	VALLEJO AVE	SEVENT	20	765	36	27,540	MaC	AC		64	61	67	\$14,459	9,296	STREET MAINTENANCE
SHARI COURT	TERRY CIR	SOUTH END	SHARIC	10	245	23	5,635	L	AC		64	62	68	\$2,958	9,796	STREET MAINTENANCE
SHARILYN LANE	GRANDE VISTA	END	SHARIL	10	573	30	17,190	L	AC		68	67	72	\$9,025	9,562	STREET MAINTENANCE
SIMMONS LANE	NOVATO CREEK	DRIFTWOOD AVE	SIMMON	20	1,075	34	36,550	MaC	AC		66	63	69	\$19,189	9,274	STREET MAINTENANCE
SIMMONS LANE	SAN MARIN DR	N END	SIMMON	50	1,810	34	61,540	L	AC		69	68	73	\$32,309	9,490	STREET MAINTENANCE
SOMERSET DRIVE	SAN MARIN DR	SOUTH END	SOMRST	10	502	32	16,064	L	AC		71	70	74	\$8,434	9,312	STREET MAINTENANCE
SONORA COURT	LEESE LN	END	SONOR	10	280	24	8,106	L	AC		66	65	70	\$4,256	11,174	STREET MAINTENANCE
STATE ACCESS ROAD	NAVE DR	C STREET	STATEA	10	1,296	36	46,656	L	AC		69	68	73	\$24,494	9,483	STREET MAINTENANCE
STONE DRIVE	S. NOVATO BLVD	TERRY CIRCLE	STONED	10	575	35	20,125	L	AC		71	70	74	\$10,566	9,307	STREET MAINTENANCE
SUNDANCE WAY	BUTTERFIELD DR	WOOD HOLLOW DR	SUNDAN	10	708	31	21,948	L	AC		69	68	73	\$11,523	9,486	STREET MAINTENANCE
SUNSET PARKWAY	S NOVATO BLVD	EAST END	SUNSET	30	1,256	22	27,632	L	AC		71	70	74	\$14,507	9,384	STREET MAINTENANCE
TAMALPAIS AVENUE	CENTER RD	NOVATO BLVD	TAMALP	10	1,308	34	44,472	MaC	AC		69	66	71	\$23,348	9,352	STREET MAINTENANCE

Scenarios - Sections Selected for Treatment

Interest: 5.00%

Inflation: 5.00%

Printed: 1/19/2023

Scenario: PTAP23 S2: Existing Budget

Year: 2024

Street Name	Begin Location	End Location	Street ID	Section ID	Length	Width	Area	FC	Surface Type	Area ID	Treatment			Cost	Rating	Treatment
											Current PCI	PCI Before	PCI After			
THUNDERBIRD COURT	THUNDERBIRD DR	END	THUNDC	10	376	24	9,024	L	AC		68	67	72	\$4,738	9,562	STREET MAINTENANCE
TILDEN DRIVE	ROWLAND BLVD	6	TILDEN	10	176	30	5,280	L	AC/AC		70	68	73	\$2,772	12,573	STREET MAINTENANCE
VERDAD WAY	SAN CARLOS WY	END	VERDAD	10	260	30	7,800	L	AC/AC		72	71	76	\$4,095	10,919	STREET MAINTENANCE
WINGED FOOT DRIVE	FAIRWAY AVE	CARNOUSTIE HTS	WINGF	10	1,324	30	39,720	L	AC		70	69	74	\$20,853	9,469	STREET MAINTENANCE
WOOD HOLLOW DRIVE	REDWOOD BLVD	1200 FT WEST OF REDWOOD BLVD	WOODHO	10	1,200	44	52,800	L	AC		71	70	74	\$27,720	9,308	STREET MAINTENANCE
WOOD HOLLOW DRIVE	FIELDSTONE DR	NORTH END	WOODHO	30	960	32	30,720	L	AC		70	69	74	\$16,128	9,393	STREET MAINTENANCE
Treatment Total												\$942,768				
**NOVATO BOULEVARD	GRANT AVE	SEVENTH ST	NOVATO	40	1,480	60	88,800	OPA	AC		50	47	100	\$1,450,400	3,434	RECONSTRUCT STRUCTURE (AC)
**NOVATO BOULEVARD	SEVENTH ST	DIABLO AVE	NOVATO	50	1,970	32	63,040	OPA	AC		45	41	100	\$1,029,653	3,552	RECONSTRUCT STRUCTURE (AC)
**OLIVE AVENUE	REDWOOD BLVD	RAILROAD AVE	OLIVEA	20	830	32	26,560	MaC	AC		12	6	100	\$0	0	RECONSTRUCT STRUCTURE (AC)
Treatment Total												\$2,480,053				
Year 2024 Area Total								2,431,455	Year 2024 Total			\$5,397,994				

Year: 2025

Street Name	Begin Location	End Location	Street ID	Section ID	Length	Width	Area	FC	Surface Type	Area ID	Treatment			Cost	Rating	Treatment
											Current PCI	PCI Before	PCI After			
ARTHUR STREET	S. NOVATO BLVD	HAYES ST	ARTHUR	10	1,080	36	38,880	MaC	AC		54	47	100	\$257,191	6,839	2" MILL AND OVERLAY W/DIGOUT
BUGEIA LANE	ATHERTON AVE	H LANE	BUGEIA	10	2,240	30	67,200	MaC	AC/AC		53	48	100	\$444,528	6,647	2" MILL AND OVERLAY W/DIGOUT
LA COSTA COURT	BLANCA DR	NORTH END	LACOST	10	526	24	12,624	L	AC		45	40	100	\$75,776	6,355	2" MILL AND OVERLAY W/DIGOUT
LESLIE COURT	WILSON AVE.	EAST END	LESLIE	10	165	24	3,960	L	AC		46	41	100	\$23,770	6,325	2" MILL AND OVERLAY W/DIGOUT
MALOBAR DRIVE	TOPAZ DR	END	MALOBA	10	567	30	17,010	L	AC		46	41	100	\$102,103	6,327	2" MILL AND OVERLAY W/DIGOUT
PIONEER COURT	SIMMONS LN	END	PIONE	10	210	24	6,426	L	AC		45	40	100	\$38,572	6,356	2" MILL AND OVERLAY W/DIGOUT
ROWLAND BOULEVARD	S NOVATO BLVD	WASHINGTON ST	ROWLAN	30	2,200	36	79,200	MaC	AC/AC		54	49	100	\$523,908	6,628	2" MILL AND OVERLAY W/DIGOUT
Treatment Total												\$1,465,847				

** - Treatment from Project Selection

Scenarios - Sections Selected for Treatment

Interest: 5.00%

Inflation: 5.00%

Printed: 1/19/2023

Scenario: PTAP23 S2: Existing Budget

Year: 2025

Street Name	Begin Location	End Location	Street ID	Section ID	Length	Width	Area	FC	Surface Type	Area ID	Treatment			Cost	Rating	Treatment
											Current PCI	PCI Before	PCI After			
ALHAMBRA COURT	FERDINAND WAY	SOUTH END	ALHAMB	10	138	26	5,581	L	AC		76	73	82	\$6,837	10,464	CRACK FILL W/MICROSURFACING
ALICE STREET	FRANKLIN AVE	225 FT WEST OF FRANKLIN AVE	ALICES	10	225	26	5,850	L	AC/AC		83	81	89	\$7,166	11,084	CRACK FILL W/MICROSURFACING
ASH COURT	IGNACIO BLVD	EAST END	ASHCOU	10	215	24	7,150	L	AC		83	81	88	\$8,759	11,007	CRACK FILL W/MICROSURFACING
ASHLAND DRIVE	SUNNY COVE DRIVE	EAST END	ASHLAN	10	273	26	7,098	L	AC		82	80	87	\$8,695	11,043	CRACK FILL W/MICROSURFACING
BROCKTON DRIVE	HAMILTON PKWY	MARBLEHEAD LANE	BROCKT	10	127	26	3,302	L	AC		82	80	87	\$4,045	11,043	CRACK FILL W/MICROSURFACING
HILL ROAD	TAMALPAIS AVE	PEARL CT	HILLRO	50	410	26	10,660	L	AC		83	81	88	\$13,059	11,007	CRACK FILL W/MICROSURFACING
KADEN DRIVE	BALRA DR	SOUTH END	KADEND	10	580	30	17,400	L	AC/AC		81	79	87	\$21,315	10,907	CRACK FILL W/MICROSURFACING
LYNWOOD DRIVE	1000 FT N OF MIDWAY	SUNSET PKWY	LYNWO	15	760	30	22,800	L	AC/AC		81	79	87	\$27,930	10,917	CRACK FILL W/MICROSURFACING
RANCH COURT	PINHEIRO CIRCLE	WEST END	RANCHC	10	185	20	6,223	L	AC		82	80	87	\$7,623	11,022	CRACK FILL W/MICROSURFACING
REDWOOD BOULEVARD	LANDING CT	LAMONT AVE	REDWOB	55	1,319	32	42,208	MiA	AC		76	72	81	\$54,290	11,302	CRACK FILL W/MICROSURFACING
SUNSET COURT	CAMBRIDGE ST	END	SUNSC	10	245	24	5,880	L	AC/AC		79	77	85	\$7,203	10,477	CRACK FILL W/MICROSURFACING
Treatment Total													\$166,921			
FIFTH STREET	PARK AVE	GRANT AVE	FIFTHS	20	454	23	10,442	L	AC	P4 - Sections Developed P-TAP IV	67	65	70	\$5,756	11,230	STREET MAINTENANCE
GARNER COURT	GARNER DR	EAST END	GARNEC	10	348	24	9,738	L	AC		67	64	69	\$5,368	9,285	STREET MAINTENANCE
HANGAR AVENUE	PALM AVE	1953 FT SOUTH HANGAR AVE	HANGAR	20	1,953	42	82,026	L	AC		67	65	70	\$45,217	11,371	STREET MAINTENANCE
HILL ROAD	INDIAN VALLEY RD	DIABLO AVE	HILLRO	30	650	60	39,000	MiA	AC		67	62	68	\$21,499	13,818	STREET MAINTENANCE
JACINTO WAY	ESTADO WY	NORTH END	JACINT	10	412	30	12,360	L	AC/AC	P4 - Sections Developed P-TAP IV	67	64	70	\$6,813	10,099	STREET MAINTENANCE
JEFFREY COURT	LEESE LN	WEST END	JEFFRE	10	546	24	13,104	L	AC		67	64	69	\$7,224	9,290	STREET MAINTENANCE
KATHY COURT	IGNACIO BLVD	SOUTH END	KATHYC	10	242	37	8,954	L	AC	P4 - Sections Developed P-TAP IV	69	66	71	\$4,936	9,155	STREET MAINTENANCE
KRISTY COURT	CENTER RD	NORTH END INTERSECTION	KRISTY	05	550	31	18,016	L	AC	P4 - Sections Developed P-TAP IV	69	66	71	\$9,931	9,157	STREET MAINTENANCE
KRISTY COURT	NORTH END INTERSECTION	N AND S CDS	KRISTY	15	621	24	14,904	L	AC	P4 - Sections Developed P-TAP IV	69	66	71	\$8,216	9,157	STREET MAINTENANCE

** - Treatment from Project Selection

Scenarios - Sections Selected for Treatment

Interest: 5.00%

Inflation: 5.00%

Printed: 1/19/2023

Scenario: PTAP23 S2: Existing Budget

Year: 2025

Street Name	Begin Location	End Location	Street ID	Section ID	Length	Width	Area	FC	Surface Type	Area ID	Treatment			Cost	Rating	Treatment
											Current PCI	PCI Before	PCI After			
LAMONT AVENUE	REICHERT AVE	FRANKLIN AVE	LAMONT	20	948	30	28,440	L	AC/AC		72	70	75	\$15,678	10,359	STREET MAINTENANCE
LEA COURT	LEA DR.	NORTH END	LEACOU	10	583	24	13,992	L	AC		67	64	69	\$7,713	9,290	STREET MAINTENANCE
LEA DRIVE	OLIVE AVE	TOYON DR	LEADRI	10	854	32	27,328	L	AC		72	69	74	\$15,065	8,921	STREET MAINTENANCE
MARIN OAKS DRIVE	MONTURA WY	WEST END	MARINO	20	1,200	32	40,006	L	AC		67	64	69	\$22,053	9,283	STREET MAINTENANCE
MARSH DRIVE	HWY 37	HANNA RANCH RD	MARSH	10	1,000	31	31,000	MaC	AC		65	59	65	\$17,089	8,681	STREET MAINTENANCE
MATHER COURT	TINKER WAY	END	MATHER	10	254	24	8,736	L	AC		72	70	74	\$4,816	10,096	STREET MAINTENANCE
MCCLAY ROAD	NOVATO BLVD	CENTER RD	MCCLAY	10	1,339	36	48,204	L	AC		72	69	74	\$26,572	9,007	STREET MAINTENANCE
MCCLAY ROAD	CENTER RD	DOW LN	MCCLAY	20	1,533	36	55,188	L	AC		67	65	70	\$30,422	11,302	STREET MAINTENANCE
MCCLAY ROAD	DOW LN	CITY LIMITS	MCCLAY	30	1,791	36	64,476	L	AC		72	69	74	\$35,542	9,007	STREET MAINTENANCE
MEADOWBROOK COURT	LAURIE DRIVE	END	MEADOW	10	150	24	6,215	L	AC/AC		64	61	67	\$3,426	10,132	STREET MAINTENANCE
MONTE VISTA	BUENA VISTA	WILSON AVE	MONTEV	10	903	30	27,090	L	AC/AC		64	62	68	\$14,933	11,749	STREET MAINTENANCE
NAVE DRIVE	1200 FT N OF STATE ACCESS	ROBLAR DR	NAVEDR	50	980	44	43,120	MaC	AC		72	67	72	\$23,770	9,023	STREET MAINTENANCE
NORMA COURT	WILSON AVE	END	NORMA	10	270	24	6,480	L	AC/AC		63	60	66	\$3,572	9,915	STREET MAINTENANCE
NOVA LANE	FERRIS DR	FERRIS DR	NOVA	10	990	26	25,740	L	AC/AC		65	62	68	\$14,189	10,182	STREET MAINTENANCE
NOVATO BOULEVARD	SAN MARIN DRIVE	EUCALYPTUS AVE	NOVATO	10	2,220	50	111,000	OPA	AC/AC		63	59	65	\$61,189	15,747	STREET MAINTENANCE
NOVATO BOULEVARD	EUCALYPTUS AVE	SIERRA VISTA	NOVATO	20	2,788	46	128,248	OPA	AC		71	66	72	\$70,697	13,654	STREET MAINTENANCE
NOVATO BOULEVARD	SIERRA VISTA	SIMMONS LANE	NOVATO	25	1,472	63	92,736	OPA	AC		73	69	73	\$51,121	13,481	STREET MAINTENANCE
NOVATO BOULEVARD	SIMMONS LANE	GRANT AVE	NOVATO	30	2,160	72	155,520	OPA	AC		67	62	68	\$85,730	13,825	STREET MAINTENANCE
OAK VIEW COURT	ARLINGTON CIRCLE	END	OAKVI	10	360	24	10,026	L	AC		69	66	71	\$5,527	9,156	STREET MAINTENANCE
OLIVA COURT	OLIVA DR	NORTH END	OLIVAC	10	640	24	18,110	L	AC		68	65	70	\$9,983	9,229	STREET MAINTENANCE
OLIVE AVENUE	FOURTH ST	FIRST ST	OLIVEA	10	1,072	36	38,592	MaC	AC		70	64	70	\$21,274	8,876	STREET MAINTENANCE
OLIVE AVENUE	RAILROAD AVE	CHASE ST	OLIVEA	30	1,110	36	39,960	MaC	AC		70	64	70	\$22,028	8,876	STREET MAINTENANCE
OLIVE AVENUE	#626	ROSALIA DR	OLIVEA	40	828	46	38,088	MaC	AC		71	65	71	\$20,996	8,923	STREET MAINTENANCE

** - Treatment from Project Selection

Scenarios - Sections Selected for Treatment

Interest: 5.00%

Inflation: 5.00%

Printed: 1/19/2023

Scenario: PTAP23 S2: Existing Budget

Year: 2025

Street Name	Begin Location	End Location	Street ID	Section ID	Length	Width	Area	FC	Surface Type	Area ID	Treatment			Cost	Rating	Treatment
											Current PCI	PCI Before	PCI After			
OLIVE AVENUE	ROSALIA DR	SAMROSE DR	OLIVEA	45	2,901	36	104,436	MaC	AC		74	69	74	\$57,570	8,940	STREET MAINTENANCE
OLYMPIA DRIVE	EAGLE DR	END	OLYMP	10	1,112	26	28,356	L	AC/AC		71	68	73	\$15,631	9,422	STREET MAINTENANCE
ORANGE AVENUE	US 101	EAST END	ORANGE	10	675	30	20,250	L	AC		64	61	67	\$11,163	9,414	STREET MAINTENANCE
ORMOND COURT	CENTER RD	END	ORMON	10	443	24	10,632	L	AC/AC		74	72	76	\$5,861	11,939	STREET MAINTENANCE
PACIFIC DRIVE	HIGHLAND DR	EAST END	PACIFI	10	600	24	14,400	L	AC		70	67	72	\$7,938	9,086	STREET MAINTENANCE
PALMO COURT	PALMO DR	END	PALMOC	10	267	26	9,936	L	AC/AC		68	66	71	\$5,477	10,308	STREET MAINTENANCE
PALMO WAY	SAN CARLOS WY	END	PALMOW	10	575	36	20,700	L	AC/AC		73	71	76	\$11,411	10,581	STREET MAINTENANCE
PAMARON WAY	150 FT FROM THE END OF CUL-DE-SAC	END OF CUL-DE-SAC	PAMAR	15	160	44	7,040	L	AC/AC		63	60	66	\$3,881	10,073	STREET MAINTENANCE
PEACH STREET	CHASE ST	OLIVE SCHOOL	PEACHS	10	1,230	24	29,520	L	AC		68	65	70	\$16,273	9,228	STREET MAINTENANCE
PINHEIRO CIRCLE	REDWOOD BOULEVARD	RANCH DRIVE	PINHEI	10	2,675	24	64,200	L	AC		71	68	73	\$35,390	10,018	STREET MAINTENANCE
PLAZA HERMOSA	CENTER RD	END	PLAZH	10	543	23	12,489	L	AC/AC		66	64	70	\$6,885	11,739	STREET MAINTENANCE
PRESTWICK COURT	CAPILANO DR	SOUTH END	PRESTW	10	1,044	26	27,144	L	AC		65	62	68	\$14,963	9,490	STREET MAINTENANCE
REDWOOD BOULEVARD	S. NOVATO BLVD	PALMER DR	REDWOB	140	1,850	36	66,600	L	AC		73	70	75	\$36,713	8,930	STREET MAINTENANCE
REDWOOD BOULEVARD	ROWLAND BLVD	1341 FT N. OF ROWLAND BLVD	REDWOB	35	1,341	42	56,322	MiA	AC		71	66	72	\$31,048	13,647	STREET MAINTENANCE
REDWOOD BOULEVARD	YUKON WY	LANDING CT	REDWOB	45	1,600	42	67,200	MiA	AC/AC		71	68	73	\$37,044	17,508	STREET MAINTENANCE
REDWOOD BOULEVARD	LAMONT AVE	DELONG/DIABLO AVS	REDWOB	60	1,925	64	123,200	MiA	AC/PCC		72	69	74	\$67,914	18,339	STREET MAINTENANCE
REDWOOD BOULEVARD	OLIVE AVE	GOLDEN GATE PL	REDWOB	90	973	60	58,380	MiA	AC/PCC		73	70	75	\$32,182	16,333	STREET MAINTENANCE
RENATA COURT	MIDWAY BLVD	END	RENATA	10	300	26	9,826	L	AC/AC		66	63	69	\$5,417	10,229	STREET MAINTENANCE
RIDGEVIEW HEIGHTS	MIDWAY BLVD	NORTH END	RIDGEH	20	600	30	18,000	L	AC		66	63	69	\$9,923	9,329	STREET MAINTENANCE
RIPLEY LANE	MAYBECK ST	WEST END	RIPLEY	10	157	18	2,826	L	AC		68	66	71	\$1,558	10,578	STREET MAINTENANCE
ROWLAND BOULEVARD	WEST END	240 FT EAST OF SAVANNA CT	ROWLAN	10	1,500	32	48,000	L	AC		72	69	74	\$26,460	8,917	STREET MAINTENANCE
ROWLAND BOULEVARD	240 FT EAST OF SAVANNA CT	WASHINGTON ST	ROWLAN	20	1,100	36	39,600	MaC	AC		71	65	71	\$21,830	9,059	STREET MAINTENANCE
SAMROSE DRIVE	OLIVE AVE	550 FT W/O JAMES CT	SAMROS	10	1,564	32	50,048	L	AC		64	61	67	\$27,589	11,077	STREET MAINTENANCE

** - Treatment from Project Selection

Scenarios - Sections Selected for Treatment

Interest: 5.00%

Inflation: 5.00%

Printed: 1/19/2023

Scenario: PTAP23 S2: Existing Budget

Year: 2025

Street Name	Begin Location	End Location	Street ID	Section ID	Length	Width	Area	FC	Surface Type	Area ID	Treatment			Cost	Rating	Treatment
											Current PCI	PCI Before	PCI After			
SAN ANDREAS DRIVE	ANDREAS CT	LA PLACITA CT	SANAND	30	1,210	40	48,400	L	AC/AC		66	64	69	\$26,681	11,619	STREET MAINTENANCE
SAN ARDO COURT	SAN DOMINGO	EAST END	SANARD	10	153	24	5,664	L	AC		64	61	67	\$3,122	9,415	STREET MAINTENANCE
SAN BLAS COURT	SAN ANDREAS DR	EAST END	SANBLA	10	280	24	6,720	L	AC		71	68	73	\$3,704	9,012	STREET MAINTENANCE
SAN CARLOS WAY	SAN ANDREAS DR	CORONA CT	SANCAR	30	840	36	30,240	MaC	AC		74	69	74	\$16,670	9,023	STREET MAINTENANCE
SAN MIGUEL COURT	SAN MIGUEL WAY	NORTH END	SANMIC	10	208	24	7,800	L	AC		75	72	77	\$4,300	8,597	STREET MAINTENANCE
SERRA COURT	PIZZARO AVE	WEST END	SERRAC	10	209	26	7,175	L	AC		73	70	75	\$3,955	10,901	STREET MAINTENANCE
SEVENTH STREET	VALLEJO AVE	CARMEL DR	SEVENT	30	688	28	19,264	L	AC		70	67	73	\$10,619	10,293	STREET MAINTENANCE
SOPHIA COURT	DOROTHY WAY	NORTH END	SOPHIA	10	340	32	12,520	L	AC		75	73	77	\$6,902	10,337	STREET MAINTENANCE
STANFORD COURT	CENTER RD	END	STANF	10	534	24	12,816	L	AC/AC		74	72	77	\$7,065	10,447	STREET MAINTENANCE
SUNSET PARKWAY	SHEVELIN RD	CAMBRIDGE ST	SUNSET	15	1,291	36	46,476	MaC	AC/AC		72	69	74	\$25,620	12,435	STREET MAINTENANCE
TARA LANE	BENTON LN	NORTH END	TARALA	10	721	27	19,467	L	AC		73	70	75	\$10,731	8,840	STREET MAINTENANCE
TINKER WAY	BOLLING CIRCLE	MATHER CT	TINKER	10	264	36	9,504	L	AC		74	72	76	\$5,239	10,266	STREET MAINTENANCE
VINTAGE WAY	4TH PARKING LOT ENTRNC FR S.	ROWLAND BLVD (S)	VINTAG	20	1,830	36	65,880	MaC	AC/AC		72	69	74	\$36,316	12,727	STREET MAINTENANCE
WEST ORANGE AVENUE	RAILROAD AVE	EAST END	WESTOR	10	530	30	15,900	L	AC		70	67	72	\$8,765	9,221	STREET MAINTENANCE
WHITE OAK WAY	PALMER DR	WEST END	WHITEO	10	446	24	13,505	L	AC		74	72	76	\$7,445	10,267	STREET MAINTENANCE
												Treatment Total		\$1,365,598		
Year 2025 Area Total								2,836,727		Year 2025 Total			\$2,998,367			

Year: 2026

Street Name	Begin Location	End Location	Street ID	Section ID	Length	Width	Area	FC	Surface Type	Area ID	Treatment			Cost	Rating	Treatment
											Current PCI	PCI Before	PCI After			
ELENA COURT	SAN LUIS WY	WEST END	ELENAC	10	142	24	3,408	L	AC	P4 - Sections Developed P-TAP IV	49	42	100	\$21,479	6,002	2" MILL AND OVERLAY W/DIGOUT
INDIAN VALLEY ROAD	#1438	ARTHUR ST	INDIAV	20	515	30	15,450	MaC	AC	P4 - Sections Developed P-TAP IV	58	47	100	\$107,312	6,528	2" MILL AND OVERLAY W/DIGOUT
REDWOOD BOULEVARD	CORINTHIAN CT	ROWLAND BLVD	REDWOB	20	1,800	60	108,000	MiA	AC		56	47	100	\$805,707	8,356	2" MILL AND OVERLAY W/DIGOUT

** - Treatment from Project Selection

Scenarios - Sections Selected for Treatment

Interest: 5.00%

Inflation: 5.00%

Printed: 1/19/2023

Scenario: PTAP23 S2: Existing Budget

Year: 2026

Street Name	Begin Location	End Location	Street ID	Section ID	Length	Width	Area	FC	Surface Type	Area ID	Treatment			Cost	Rating	Treatment	
											Current PCI	PCI Before	PCI After				
TIKI ROAD	ANDALE DR	END	TIKI	10	260	30	7,800	L	AC		47	40	100	\$49,160	6,052	2" MILL AND OVERLAY W/DIGOUT	
													Treatment Total		\$983,659		
BOLERO COURT	TOPAZ DR	END	BOLERO	10	890	32	28,480	L	AC/AC		81	78	86	\$36,632	10,391	CRACK FILL W/MICROSURFACING	
IGNACIO BOULEVARD	KATHY CT	INDIAN VALLEY COLLEGE	IGNACI	60	1,500	60	90,000	MiA	AC		78	72	81	\$121,551	10,763	CRACK FILL W/MICROSURFACING	
PIPING ROCK ROAD	FAIRWAY DR	END	PIPING	10	115	24	2,760	L	AC/AC		80	76	84	\$3,550	7,525	CRACK FILL W/MICROSURFACING	
													Treatment Total		\$161,733		
CENTER ROAD	ROY CT	(E) TRISH DR	CENTER	110	940	36	18,576	L	AC		67	62	68	\$10,752	8,930	STREET MAINTENANCE	
CENTER ROAD	WESTERN DR	SUTRO AVE	CENTER	90	3,548	36	127,728	MaC	AC		69	60	66	\$73,931	8,340	STREET MAINTENANCE	
CHERRY STREET	CHERRY CT	EAST END	CHERRS	30	400	30	12,000	L	AC	P4 - Sections Developed P-TAP IV	69	65	71	\$6,946	10,749	STREET MAINTENANCE	
CLAYTON COURT	VALLEJO AVE	NORTH END	CLAYTO	10	297	24	7,128	L	AC	P4 - Sections Developed P-TAP IV	69	64	70	\$4,126	9,098	STREET MAINTENANCE	
CORANADO COURT	MARTINEZ DR	END	CORNAD	10	360	24	10,396	L	AC/AC		67	63	69	\$6,017	9,873	STREET MAINTENANCE	
CRISSY PLACE	BOLLING CIRCLE	END	CRISSY	10	287	24	9,436	L	AC		67	62	68	\$5,462	9,354	STREET MAINTENANCE	
DAVIDSON STREET	DE LONG AVE	MANUEL DR	DAVIDS	10	760	39	29,640	L	AC		69	64	70	\$17,156	8,943	STREET MAINTENANCE	
DIABLO AVENUE	CENTER RD	NOVATO BLVD	DIABLO	20	1,174	40	46,960	MaC	AC/AC	P4 - Sections Developed P-TAP IV	64	58	65	\$27,181	11,553	STREET MAINTENANCE	
DOROTHY WAY	VALLE VIEW CT	END	DOROTH	20	526	24	15,172	L	AC		72	68	73	\$8,782	9,699	STREET MAINTENANCE	
DRAKEWOOD LANE	#91	BALRA DR	DRAKEL	30	150	30	4,500	L	AC	P4 - Sections Developed P-TAP IV	67	62	68	\$2,605	8,927	STREET MAINTENANCE	
DRAKEWOOD PLACE	DRAKEWOOD LN	END	DRAKEP	10	1,315	30	39,450	L	AC		67	62	68	\$22,834	8,927	STREET MAINTENANCE	
EAGLE DRIVE	COUNTRY CLUB DR	NORTH END	EAGLED	10	2,106	31	64,233	L	AC	P4 - Sections Developed P-TAP IV	64	60	66	\$37,179	10,517	STREET MAINTENANCE	
ELMVIEW WAY	OAK GROVE DR	HOLLYLEAF WAY	ELMVIE	10	239	32	7,648	L	AC		69	65	70	\$4,427	9,438	STREET MAINTENANCE	
ELMVIEW WAY	HOLLYLEAF WAY	WEST END	ELMVIE	20	580	24	13,920	L	AC		67	62	68	\$8,057	9,350	STREET MAINTENANCE	
ENA COURT	VINEYARD RD	NORTH END	ENACOU	10	228	24	6,858	L	AC	P4 - Sections Developed P-TAP IV	67	62	68	\$3,970	8,930	STREET MAINTENANCE	

** - Treatment from Project Selection

Scenarios - Sections Selected for Treatment

Interest: 5.00%

Inflation: 5.00%

Printed: 1/19/2023

Scenario: PTAP23 S2: Existing Budget

Year: 2026

Street Name	Begin Location	End Location	Street ID	Section ID	Length	Width	Area	FC	Surface Type	Area ID	Current PCI	Treatment		Cost	Rating	Treatment
												PCI Before	PCI After			
FAIRWAY DRIVE	CAPILANO DR	WEST END	FAIRWA	30	2,116	36	77,864	L	AC	P4 - Sections Developed P-TAP IV	65	61	67	\$45,069	10,592	STREET MAINTENANCE
FAWNRIDGE COURT	PARTRIDGE	PARTRIDGE	FAWNRI	10	384	20	7,680	L	AC		65	60	66	\$4,445	9,022	STREET MAINTENANCE
FELIZ DRIVE	SAN ANDREAS DR	BARRICADE	FELIZD	10	1,442	36	51,912	L	AC/AC		64	59	66	\$30,047	9,733	STREET MAINTENANCE
FOURTH STREET	VALLEJO AVE	OLIVE AVE	FOURTH	15	667	36	24,012	L	AC		72	67	72	\$13,898	8,633	STREET MAINTENANCE
FRANKLIN AVENUE	LAMONT AVE	ALICE ST	FRANKL	10	204	32	6,528	L	AC/AC		65	60	67	\$3,778	9,621	STREET MAINTENANCE
HAMILTON PARKWAY	PALM DR	SAN PABLO AVE	HAMILP	10	2,153	30	64,590	MiC	AC		70	61	67	\$37,386	8,369	STREET MAINTENANCE
HAMILTON PARKWAY	NAVE DRIVE	PALM DRIVE	HAMILP	20	4,340	32	138,880	MiC	AC		73	65	70	\$80,385	8,479	STREET MAINTENANCE
HARDING DRIVE	WASHINGTON ST	1000 FT EAST OF WASHINGTON	HARDIN	10	1,000	30	30,000	L	AC		68	63	69	\$17,364	8,894	STREET MAINTENANCE
HIGHLAND DRIVE	DEBORAH CT	KARLA CT	HIGHLA	20	860	28	24,080	L	AC		72	67	72	\$13,938	8,626	STREET MAINTENANCE
IGNACIO BOULEVARD	CREEKVIEW CT	KATHY CT	IGNACI	50	695	60	41,700	MiA	AC/AC		72	67	72	\$24,136	17,126	STREET MAINTENANCE
INDIAN HILLS DRIVE	TOMAHAWK CT	WEST END	INDIAH	20	892	20	19,000	L	AC		69	64	70	\$10,997	8,819	STREET MAINTENANCE
JACKSON COURT	JACKSON DR	WEST END	JACKSC	10	634	24	15,216	L	AC		68	63	69	\$8,807	9,017	STREET MAINTENANCE
JACKSON DRIVE	JACKSON CT	TRUMAN DR	JACKSD	20	341	30	10,230	L	AC		70	65	71	\$5,921	8,894	STREET MAINTENANCE
JAN WAY	(N) HOLSTRUM CIR	(S) HOLSTRUM CIR	JANWAY	10	333	24	7,992	L	AC		72	67	72	\$4,626	8,630	STREET MAINTENANCE
JEFFERSON COURT	VAN BUREN CT	NORTH END	JEFFER	10	118	25	4,707	L	AC		64	59	65	\$2,724	9,043	STREET MAINTENANCE
KELLY COURT	RANDOLPH DR	WEST END	KELLYC	10	353	32	13,129	L	AC		73	69	74	\$7,599	9,770	STREET MAINTENANCE
KNOLLTOP WAY	ROBINHOOD LN.	KNOLL TOP CT.	KNOLLW	10	153	24	3,672	L	AC		68	63	69	\$2,125	8,891	STREET MAINTENANCE
LAGUNA VISTA DRIVE	CERRO CREST	#2529	LAGUNA	10	1,100	30	33,000	L	AC/AC		72	69	73	\$19,101	10,129	STREET MAINTENANCE
LAGUNA VISTA DRIVE	#2529	WEST END	LAGUNA	15	430	24	12,486	L	AC/AC		66	62	68	\$7,227	9,843	STREET MAINTENANCE
LAGUNA VISTA DRIVE	#2204 LAGUNA VISTA	#2024 LAGUNA VISTA	LAGUNA	30	1,028	22	22,616	L	AC/AC		65	61	67	\$13,090	9,966	STREET MAINTENANCE
LANHAM DRIVE	STATE ACCESS RD	MARTIN DR	LANHAM	10	148	25	3,700	L	AC		73	68	73	\$2,142	8,551	STREET MAINTENANCE
LAURELWOOD DRIVE	EAST END	WEST END	LAUREL	10	3,640	32	116,480	L	AC		72	68	73	\$67,420	9,505	STREET MAINTENANCE
LEA DRIVE	TOYON WAY	LEA CT	LEADRI	20	1,300	32	41,600	L	AC		64	59	65	\$24,079	9,042	STREET MAINTENANCE

** - Treatment from Project Selection

Scenarios - Sections Selected for Treatment

Interest: 5.00%

Inflation: 5.00%

Printed: 1/19/2023

Scenario: PTAP23 S2: Existing Budget

Year: 2026

Street Name	Begin Location	End Location	Street ID	Section ID	Length	Width	Area	FC	Surface Type	Area ID	Current PCI	Treatment		Cost	Rating	Treatment
												PCI Before	PCI After			
LEAFWOOD HEIGHTS	DOGLEG	100 ft. PAST GREENWOOD	LEAFHT	20	445	30	13,350	L	AC	P4 - Sections Developed P-TAP IV	74	69	74	\$7,727	8,461	STREET MAINTENANCE
LINDSEY COURT	LAGUNA VISTA	SOUTH END	LINDSE	10	211	28	5,908	L	AC		64	59	65	\$3,420	9,042	STREET MAINTENANCE
LIVINGSTON COURT	MARTIN DR	WEST END	LIVING	10	465	28	14,938	L	AC		66	61	67	\$8,646	8,975	STREET MAINTENANCE
LOGAN STREET	RAILROAD AVE	MADRONE AVE	LOGANS	20	160	17	2,720	L	AC/AC		73	70	74	\$1,574	10,183	STREET MAINTENANCE
LOUIS DRIVE	DAVIDSON ST	FERNANDO DR	LOUISD	10	1,215	30	36,450	L	AC	P4 - Sections Developed P-TAP IV	68	64	70	\$21,098	10,676	STREET MAINTENANCE
LYNWOOD DRIVE	MIDWAY BLVD	1000 FT NORTH OF MIDWAY	LYNWO	10	1,000	30	30,000	L	AC		68	63	69	\$17,364	9,033	STREET MAINTENANCE
LYNWOOD DRIVE	SUNSET PARKWAY	NORTH END	LYNWO	20	193	31	5,983	L	AC/AC	P4 - Sections Developed P-TAP IV	70	66	72	\$3,463	10,027	STREET MAINTENANCE
MADELINE COURT	TAMALPAIS AVE	END	MADELI	10	240	24	5,760	L	AC		63	58	64	\$3,334	9,090	STREET MAINTENANCE
MARBLEHEAD LANE	BROCKTON DR	END	MARBLE	10	684	26	17,784	L	AC		63	58	64	\$10,294	9,110	STREET MAINTENANCE
MARCY COURT	ZANCO WY	END	MARCY	10	120	24	2,880	L	AC		63	58	64	\$1,667	9,091	STREET MAINTENANCE
MARION AVENUE	BENTON LN	EIGHTH ST	MARIOA	20	2,500	24	60,000	L	AC/AC		66	61	67	\$34,729	8,669	STREET MAINTENANCE
MARTIN DRIVE	EAST END	LANHAM DR	MARTIN	10	600	28	16,800	L	AC		68	63	69	\$9,724	8,895	STREET MAINTENANCE
MARTINEZ COURT	SAN MATEO WY	END	MARTNZ	10	950	30	28,500	L	AC/AC		66	62	68	\$16,496	9,831	STREET MAINTENANCE
MCKEON COURT	CENTER RD	END	MCKEON	10	557	30	16,710	L	AC/AC		68	65	70	\$9,672	11,302	STREET MAINTENANCE
MCCLELLAND DRIVE	LEA CT	TOYON DR	MCCLELL	20	670	32	21,440	L	AC		71	66	71	\$12,410	8,702	STREET MAINTENANCE
MCCLELLAND DRIVE	OLIVE AVE	TOYON WY	MCCLELL	10	980	32	31,360	L	AC/AC		71	67	72	\$18,152	9,906	STREET MAINTENANCE
MENDOCINO LANE	EUCALYPTUS AVE	END	MENDO	10	570	24	13,680	L	AC/AC		74	71	76	\$7,918	10,422	STREET MAINTENANCE
MIDWAY COURT	MIDWAY BLVD	N END MIDWAY BLVD	MIDWYC	10	1,160	30	36,546	L	AC/AC		70	66	71	\$21,153	11,461	STREET MAINTENANCE
MILDENHALL STREET	ALCONBURY WY	ALCONBURY WY	MILDEN	10	536	24	12,864	L	AC		71	67	72	\$7,446	10,076	STREET MAINTENANCE
MILL ROAD	TRUMBULL AVE	VINEYARD RD	MILL	20	1,965	36	70,740	MiA	AC		63	55	62	\$40,945	13,407	STREET MAINTENANCE
MIWOK DRIVE	McCLAY RD	SOUTH END	MIWOKD	10	1,083	25	28,932	L	AC		73	70	75	\$16,746	10,608	STREET MAINTENANCE
MYSTIC LANE	WATERBURY LANE	SUNNY COVE DR	MYSTIC	10	293	26	7,618	L	AC		68	63	69	\$4,409	9,393	STREET MAINTENANCE

** - Treatment from Project Selection

Scenarios - Sections Selected for Treatment

Interest: 5.00%

Inflation: 5.00%

Printed: 1/19/2023

Scenario: PTAP23 S2: Existing Budget

Year: 2026

Street Name	Begin Location	End Location	Street ID	Section ID	Length	Width	Area	FC	Surface Type	Area ID	Current PCI	Treatment		Cost	Rating	Treatment	
												PCI Before	PCI After				
NAVE DRIVE	STATE ACCESS RD	1200 FT N/O STATE ACCESS RD	NAVEDR	40	1,200	44	52,800	MaC	AC		71	62	68	\$30,561	8,404	STREET MAINTENANCE	
NUNES DRIVE	WOOD HOLLOW DRIVE	WEST END	NUNESD	10	1,170	24	29,872	L	AC		70	65	71	\$17,290	8,774	STREET MAINTENANCE	
OLIVE AVENUE	SAMROSE DR	CITY LIMIT	OLIVEA	50	2,275	42	95,550	MaC	AC		69	60	66	\$55,306	8,339	STREET MAINTENANCE	
PAMARON WAY	COMMERCIAL BLVD	150 FT FROM END OF CUL-DE-SAC	PAMAR	20	975	44	42,900	L	AC/AC		68	64	70	\$24,831	9,924	STREET MAINTENANCE	
PARTRIDGE DRIVE	1000 FT WEST OF SIMMONS LN	(W) SIMMONS LN	PARTRD	20	1,050	32	33,600	L	AC		68	63	69	\$19,448	8,892	STREET MAINTENANCE	
PICO VISTA	LOBO VISTA	BACA VISTA	PICO	20	250	30	7,500	L	AC		66	61	67	\$4,341	8,973	STREET MAINTENANCE	
QUINCE COURT	LARCH DR	END	QUINCE	10	305	24	8,706	L	AC/AC		73	69	74	\$5,039	10,134	STREET MAINTENANCE	
SAN CARLOS WAY	SAN MARIN DR	N END	SANCAR	60	863	32	27,616	L	AC/AC		73	70	75	\$15,984	10,181	STREET MAINTENANCE	
SAN FELIPE WAY	SAN ALESO CT	SAN MARCOS CT	SANFEL	15	849	30	61,950	L	AC		69	64	70	\$35,857	8,824	STREET MAINTENANCE	
SAN MARIN DRIVE	SERENO WAY	SIMMONS LN	SANMAR	40	1,300	60	78,000	MiA	AC		70	63	69	\$45,147	13,196	STREET MAINTENANCE	
SAN RAMON WAY	SAN CARLOS WY	SAN MARIN DR	SANRAM	10	1,820	36	65,520	L	AC/AC		70	67	72	\$37,924	11,324	STREET MAINTENANCE	
SAINT FRANCIS AVENUE	CENTER RD	DOMINIC DR	STFRAN	10	1,542	29	44,718	L	AC		68	63	69	\$25,883	8,893	STREET MAINTENANCE	
SUTRO AVENUE	CENTER RD	VINEYARD RD	SUTRO	20	3,290	36	118,440	MaC	AC/AC		74	70	75	\$68,555	13,406	STREET MAINTENANCE	
VALLEJO AVENUE	SEVENTH ST	REDWOOD BLVD	VALLEJ	10	2,411	34	81,974	MaC	AC		69	60	66	\$47,448	8,339	STREET MAINTENANCE	
												Treatment Total		\$1,397,733			
REDWOOD BOULEVARD	GOLDEN GATE PL	RUSH CREEK PL	REDWOB	100	880	84	73,920	MiA	AC/PCC		56	47	100	\$456,382	10,157	2" MILL AND OVERLAY	
												Treatment Total		\$456,382			
Year 2026 Area Total								2,744,646		Year 2026 Total			\$2,999,506				

Year: 2027

Street Name	Begin Location	End Location	Street ID	Section ID	Length	Width	Area	FC	Surface Type	Area ID	Current PCI	Treatment		Cost	Rating	Treatment
												PCI Before	PCI After			
MADISON COURT	VAN BUREN CT	EAST END	MADISO	10	95	27	2,565	L	AC		53	44	100	\$16,975	5,652	2" MILL AND OVERLAY W/DIGOUT
REDWOOD BOULEVARD	WOOD HOLLOW DRIVE	VERANDAH LANE	REDWOB	126	1,240	40	49,600	MiA	AC		57	45	100	\$388,530	8,057	2" MILL AND OVERLAY W/DIGOUT

** - Treatment from Project Selection

Scenarios - Sections Selected for Treatment

Interest: 5.00%

Inflation: 5.00%

Printed: 1/19/2023

Scenario: PTAP23 S2: Existing Budget

Year: 2027

Street Name	Begin Location	End Location	Street ID	Section ID	Length	Width	Area	FC	Surface Type	Area ID	Treatment			Cost	Rating	Treatment
											Current PCI	PCI Before	PCI After			
SAN MARIN DRIVE	NOVATO BLVD	925 FT W/O SAN RAMON WAY	SANMAR	11	1,401	30	42,030	MiA	AC		58	46	100	\$329,232	8,006	2" MILL AND OVERLAY W/DIGOUT
WILSON AVENUE	NOVATO BLVD	CENTER RD	WILSON	10	1,350	61	82,350	MiA	AC		57	45	100	\$645,069	8,060	2" MILL AND OVERLAY W/DIGOUT
Treatment Total												\$1,379,806				
MAGELLAN COURT	PIZARRO AVE	WEST END	MAGELL	10	264	26	8,694	L	AC		75	70	79	\$17,026	6,203	SCRUB SEAL W/MICROSURFACING
PAXTON VILLA COURT	BRADLEY AVE	END	PAXTON	10	341	24	9,570	L	AC/AC		75	70	79	\$18,741	6,061	SCRUB SEAL W/MICROSURFACING
Treatment Total												\$35,767				
IGNACIO BOULEVARD	COUNTRY CLUB DR	MONTURA WY	IGNACI	40	1,850	60	111,000	MiA	AC		83	75	83	\$157,408	10,401	CRACK FILL W/MICROSURFACING
Treatment Total												\$157,408				
ADAMS COURT	JOHNSON	N END	ADAMSC	10	158	24	3,792	L	AC		67	60	66	\$2,305	8,657	STREET MAINTENANCE
ALAMEDA DEL PRADO	CINNAMON TEAL LN	FLICKER DR (SOUTH END)	ALAMDP	55	1,600	22	35,200	L	AC	P4 - Sections Developed P-TAP IV	69	62	68	\$21,393	8,478	STREET MAINTENANCE
ALAMEDA DE LA LOMA	FAIRWAY DR	PEBBLE BEACH DR	ALAMLL	10	554	34	18,836	MaC	AC	P4 - Sections Developed P-TAP IV	66	53	61	\$11,448	7,732	STREET MAINTENANCE
ALBATROSS DRIVE	LAGUNA VISTA DR	TOPAZ DR	ALBATR	20	1,197	22	26,334	L	AC		70	64	70	\$16,005	9,444	STREET MAINTENANCE
ALCONBURY WAY	S. PALM AVE	SAN PABLO AVE	ALCONB	10	1,650	26	42,900	L	AC		73	67	72	\$26,073	9,916	STREET MAINTENANCE
ALICE STREET	225 FT WEST OF FRANKLIN AVE	530 FT WEST OF FRANKLIN AVE	ALICES	20	305	20	6,100	L	AC/AC		68	62	68	\$3,707	9,412	STREET MAINTENANCE
ALICE STREET	530 FT WEST OF FRANKLIN AVE	WEST END	ALICES	30	191	24	7,824	L	AC/AC		65	59	65	\$4,755	9,265	STREET MAINTENANCE
ALTAMIRA COURT	FERDINAND WAY	NORTH END	ALTAMI	10	136	26	5,498	L	AC		67	61	67	\$3,341	9,562	STREET MAINTENANCE
ARLINGTON CIRCLE	WOODLAND CT	NORTH END	ARLING	30	1,200	25	31,945	L	AC		70	63	69	\$19,415	8,452	STREET MAINTENANCE
ARMSTRONG AVENUE	500 FT SOUTH OF ATHERTON	1000 FT SOUTH OF ATHERTON	ARMSTR	20	500	40	20,000	L	AC		72	65	71	\$12,155	8,334	STREET MAINTENANCE
ATHERTON AVENUE	BUGEIA LANE	CITY LIMITS	ATHERT	20	680	32	21,760	MiA	AC		68	58	65	\$13,225	12,872	STREET MAINTENANCE
BALRA DRIVE	MONTE MARIA AVE	#8	BALRAD	15	1,235	30	37,050	L	AC		64	57	64	\$22,517	8,762	STREET MAINTENANCE
BEL MARIN KEYS BOULEVARD	NAVE DR	COMMERCIAL BLVD	BELMAR	10	806	74	59,644	MaC	AC	P4 - Sections Developed P-TAP IV	67	54	62	\$36,249	7,727	STREET MAINTENANCE
BEL MARIN KEYS BOULEVARD	COMMERCIAL BLVD	DIGITAL DR	BELMAR	20	600	72	43,200	MaC	AC		67	54	62	\$26,255	7,844	STREET MAINTENANCE

** - Treatment from Project Selection

Scenarios - Sections Selected for Treatment

Interest: 5.00%

Inflation: 5.00%

Printed: 1/19/2023

Scenario: PTAP23 S2: Existing Budget

Year: 2027

Street Name	Begin Location	End Location	Street ID	Section ID	Length	Width	Area	FC	Surface Type	Area ID	Treatment			Cost	Rating	Treatment
											Current PCI	PCI Before	PCI After			
BENTON LANE	SIMMONS LN	150 FT EAST OF SIMMONS LN	BENTON	10	150	31	4,650	L	AC		68	61	67	\$2,826	8,552	STREET MAINTENANCE
BENTON LANE	1990 BENTON LN	MARION AVE	BENTON	20	173	31	5,363	L	AC		63	55	63	\$3,259	8,699	STREET MAINTENANCE
BEYER COURT	BENTON LN	SOUTH END	BEYERC	10	273	27	7,371	L	AC		67	60	66	\$4,480	8,573	STREET MAINTENANCE
BIRCHWOOD COURT	CRICKLEWOOD DR	SOUTH END	BIRCHC	10	195	30	5,850	L	AC		66	59	65	\$3,555	8,618	STREET MAINTENANCE
BLUE OAK COURT	AARON DR	WEST END	BLUEOA	10	240	24	5,760	L	AC		65	59	66	\$3,501	10,051	STREET MAINTENANCE
BOLLING CIRCLE	RANDOLPH DR	MARCH FIELD CT	BOLLIC	10	1,658	36	59,688	L	AC		69	63	69	\$36,276	9,052	STREET MAINTENANCE
BOLLING CIRCLE	HATHAWAY DR	KELLY DR	BOLLIC	30	2,209	26	57,434	L	AC		64	56	63	\$34,906	8,609	STREET MAINTENANCE
BOLLING CIRCLE	KELLY DR	RANDOLPH DR	BOLLIC	40	1,072	30	32,160	L	AC		73	68	73	\$19,545	9,179	STREET MAINTENANCE
BRUNO STREET	COURT ROAD	ELM DRIVE	BRNO	10	510	23	11,730	L	AC		72	67	72	\$7,129	9,455	STREET MAINTENANCE
BROOKSIDE COURT	McCLAY RD	NORTH END	BROOKS	10	482	24	12,954	L	AC		64	57	64	\$7,873	8,669	STREET MAINTENANCE
BROWN DRIVE	WASHINGTON ST	BROWN CT	BROWND	10	960	30	28,800	L	AC		69	62	68	\$17,503	8,598	STREET MAINTENANCE
BROWN DRIVE	BROWN CT	SOUTH END	BROWND	20	682	30	22,035	L	AC		72	66	71	\$13,392	8,443	STREET MAINTENANCE
BUCHANAN STREET	#1432	SOUTH TO CAMBRIDGE ST	BUCHAN	30	1,095	30	32,850	L	AC	P4 - Sections Developed P-TAP IV	67	60	66	\$19,965	8,567	STREET MAINTENANCE
BUCKEYE COURT	PACHECO CRK DR	END	BUCKEY	10	184	24	4,416	L	AC		67	60	66	\$2,684	8,670	STREET MAINTENANCE
CABRO COURT	PLATA COURT	NORTH END	CABROC	10	1,066	24	25,584	L	AC	P4 - Sections Developed P-TAP IV	64	57	64	\$15,549	8,746	STREET MAINTENANCE
CAMBRIDGE STREET	JOHNSON ST	ARTHUR ST	CAMBRI	10	600	36	21,600	L	AC		72	66	71	\$13,127	8,414	STREET MAINTENANCE
CAMBRIDGE STREET	SUNSET PARKWAY	STONE DR	CAMBRI	45	2,890	36	104,040	L	AC	P4 - Sections Developed P-TAP IV	66	59	65	\$63,231	8,617	STREET MAINTENANCE
CAMBRIDGE STREET	STONE DR	SOUTH END	CAMBRI	50	538	36	19,368	L	AC	P4 - Sections Developed P-TAP IV	69	62	68	\$11,771	8,479	STREET MAINTENANCE
CANYON ROAD	HILL RD	979 FT WEST OF HILL RD	CANYON	10	979	32	31,328	L	AC		71	64	70	\$19,040	8,378	STREET MAINTENANCE
CAPILANO DRIVE	FAIRWAY DR	PRESTWICK	CAPILA	10	650	24	15,600	L	AC		67	60	66	\$9,481	8,655	STREET MAINTENANCE
CAPILANO DRIVE	PRESTWICK	1000 FT NORTH OF PRESTWICK	CAPILA	20	1,000	24	24,000	L	AC		68	61	67	\$14,586	8,644	STREET MAINTENANCE
CAPILANO DRIVE	2000 FT NORTH OF PRESTWICK	EAST END	CAPILA	40	1,468	25	36,700	L	AC		72	66	71	\$22,305	8,413	STREET MAINTENANCE

** - Treatment from Project Selection

Scenarios - Sections Selected for Treatment

Interest: 5.00%

Inflation: 5.00%

Printed: 1/19/2023

Scenario: PTAP23 S2: Existing Budget

Year: 2027

Street Name	Begin Location	End Location	Street ID	Section ID	Length	Width	Area	FC	Surface Type	Area ID	Current PCI	Treatment		Cost	Rating	Treatment
												PCI Before	PCI After			
CARNOUSTIE HEIGHTS	WINGED FOOT	SOUTH END	CARNOH	10	1,586	25	39,650	L	AC	P4 - Sections Developed P-TAP IV	64	58	65	\$24,097	10,025	STREET MAINTENANCE
CAROLYN WAY	FERRIS DRIVE	END	CAROLN	10	800	30	24,000	L	AC/AC		68	62	68	\$14,586	9,533	STREET MAINTENANCE
CENTER ROAD	SOUTH NOVATO BOULEVARD	DIABLO AVENUE	CENTER	10	1,116	36	40,176	MaC	AC/AC	P4 - Sections Developed P-TAP IV	69	62	68	\$24,417	11,517	STREET MAINTENANCE
CENTER ROAD	DIABLO AVE	TAMALPAIS AVE	CENTER	20	1,981	37	73,297	MaC	AC	P4 - Sections Developed P-TAP IV	66	53	61	\$44,546	7,733	STREET MAINTENANCE
CENTER ROAD	CRESCENT LN	MEYERS CT	CENTER	40	990	37	36,630	MaC	AC		64	50	59	\$22,262	7,586	STREET MAINTENANCE
CENTER ROAD	MARGORY CT	WILSON AVE	CENTER	60	852	35	29,820	MaC	AC		63	49	58	\$18,123	7,607	STREET MAINTENANCE
CENTER ROAD	WILSON AVE	RICA VISTA	CENTER	70	852	36	30,672	MaC	AC		68	55	63	\$18,641	7,776	STREET MAINTENANCE
CENTER ROAD	RICA VISTA	WESTERN DR	CENTER	80	960	36	34,560	MaC	AC		73	62	68	\$21,004	7,983	STREET MAINTENANCE
CHERRY STREET	AMSTRONG AVE	CHASE ST	CHERRS	10	800	36	28,800	L	AC		72	65	71	\$17,503	8,334	STREET MAINTENANCE
COBBLESTONE COURT	WOOD HOLLOW DR	SOUTH END	COBBLE	10	640	32	22,082	L	AC		72	66	71	\$13,420	8,329	STREET MAINTENANCE
COURT ROAD	ELM ST	#1143	COURTR	10	600	23	13,800	L	AC		65	58	64	\$8,387	8,768	STREET MAINTENANCE
DAVID COURT	TAMALPAIS AVE	EAST END	DAVIDC	10	241	24	7,950	L	AC/AC	P4 - Sections Developed P-TAP IV	72	67	72	\$4,832	9,606	STREET MAINTENANCE
DEBORAH COURT	HIGHLAND DR	EAST END	DEBORA	10	620	28	17,360	L	AC		66	59	65	\$10,551	8,618	STREET MAINTENANCE
DIGITAL DRIVE	LEVRONI CT	EAST END	DIGITA	10	600	39	31,888	L	AC		66	59	65	\$19,380	8,618	STREET MAINTENANCE
DONNA STREET	ADELE ST	SOUTH END	DONNAS	25	603	30	18,090	L	AC	P4 - Sections Developed P-TAP IV	65	59	66	\$10,994	9,986	STREET MAINTENANCE
EIGHTH STREET	GRANT AVE	MARION CT	EIGHTH	10	400	30	12,000	L	AC		70	63	69	\$7,293	8,457	STREET MAINTENANCE
EL DORADO COURT	SANTA MARIA DRIVE	SOUTH END	ELDORA	10	972	30	30,186	L	AC	P4 - Sections Developed P-TAP IV	68	61	67	\$18,346	8,628	STREET MAINTENANCE
ELDRIDGE COURT	DENLYN ST	SOUTH END	ELDRID	10	175	24	4,200	L	AC	P4 - Sections Developed P-TAP IV	73	67	72	\$2,553	8,260	STREET MAINTENANCE
ENTRADA DRIVE	515 ENTRADA	IGNACIO BLVD	ENTRAD	20	1,040	34	35,360	L	AC		73	67	72	\$21,490	8,261	STREET MAINTENANCE
ESCALLONIA DRIVE	REDWOOD BLVD	WEST END	ESCALL	10	2,160	24	51,840	L	AC		73	67	72	\$31,506	8,261	STREET MAINTENANCE

** - Treatment from Project Selection

Scenarios - Sections Selected for Treatment

Interest: 5.00%

Inflation: 5.00%

Printed: 1/19/2023

Scenario: PTAP23 S2: Existing Budget

Year: 2027

Street Name	Begin Location	End Location	Street ID	Section ID	Length	Width	Area	FC	Surface Type	Area ID	Treatment			Cost	Rating	Treatment
											Current PCI	PCI Before	PCI After			
ESTADO COURT	ESTADO WAY	NORTH END	ESTADO	10	222	24	8,214	L	AC/AC		65	59	65	\$4,992	9,403	STREET MAINTENANCE
EUCALYPTUS AVENUE	CENTER RD	VINEYARD RD	EUCAL	20	1,730	20	34,600	L	AC		74	69	74	\$21,028	9,451	STREET MAINTENANCE
FAIRWAY DRIVE	CADDY CT	CAPILANO DR	FAIRWA	20	1,600	36	57,600	L	AC	P4 - Sections Developed P-TAP IV	66	60	67	\$35,007	10,100	STREET MAINTENANCE
FELIZ ROAD	SIMMONS LN	#2027	FELIZR	10	400	40	16,000	L	AC	P4 - Sections Developed P-TAP IV	66	59	65	\$9,724	8,616	STREET MAINTENANCE
FELIZ ROAD	FERRIS RD	BARRIER	FELIZR	30	700	40	28,000	L	AC	P4 - Sections Developed P-TAP IV	70	63	69	\$17,017	8,457	STREET MAINTENANCE
FERDINAND WAY	PIZZARO AVE	WEST END	FERDIN	10	1,445	26	39,555	L	AC		70	65	70	\$24,040	9,758	STREET MAINTENANCE
FERRIS DRIVE	FELIZ ROAD	LEESE LANE	FERRIS	10	1,423	30	42,690	L	AC	P4 - Sections Developed P-TAP IV	68	61	67	\$25,945	8,849	STREET MAINTENANCE
FIRST STREET	ELM ST	MIRABLLA AVE	FIRSTS	10	280	15	4,200	L	AC		66	59	65	\$2,553	8,737	STREET MAINTENANCE
GATEWAY COURT	S. NOVATO BLVD	PLUMAS CIRCLE	GATEWA	10	1,531	32	49,898	L	AC	P4 - Sections Developed P-TAP IV	73	67	72	\$30,326	8,260	STREET MAINTENANCE
GERTRUDE LANE	SUTRO AVE	END	GERTRU	10	636	30	20,305	L	AC/AC		73	68	73	\$12,340	9,633	STREET MAINTENANCE
GLENHILL COURT	HILL RD	NORTH END	GLENHI	10	520	32	16,640	L	AC		73	67	72	\$10,113	8,260	STREET MAINTENANCE
GUM TREE COURT	EUCALYPTUS AVE	SOUTH END	GUMTRE	10	185	19	5,678	L	AC		70	63	69	\$3,451	8,456	STREET MAINTENANCE
HARRISON COURT	CAMBRIDGE ST	WEST END	HARISO	10	370	24	8,880	L	AC		63	56	63	\$5,397	8,785	STREET MAINTENANCE
HILL ROAD	INDIAN VALLEY RD	EAST END	HILLRO	20	1,500	24	36,000	L	AC		63	56	63	\$21,879	8,693	STREET MAINTENANCE
HOLLYLEAF WAY	CUL-DE-SAC	ELMVIEW WAY	HOLLYL	10	508	32	17,708	L	AC		66	59	66	\$10,762	8,879	STREET MAINTENANCE
HOLSTROM CIRCLE	(E) CENTER RD	(W) CENTER RD	HOLSTR	10	1,300	32	41,600	L	AC		74	68	73	\$25,283	8,191	STREET MAINTENANCE
IGNACIO BOULEVARD	ENTRADA DR	PALMER DR	IGNACI	20	1,128	56	63,168	MiA	AC		71	62	68	\$38,391	12,608	STREET MAINTENANCE
IGNACIO VALLEY CIRCLE	IGNACIO BLVD	IGNACIO BLVD	IGNACV	10	1,612	32	51,584	L	AC		71	64	70	\$31,350	8,376	STREET MAINTENANCE
JOHNSON STREET	END E. OF CAMBRIDGE	END N. OF ADAMS	JOHNSO	10	649	36	23,364	L	AC		74	68	73	\$14,200	8,272	STREET MAINTENANCE
KELLY DRIVE	RANDOLPH DR	675 FT FROM RANDOLPH DR	KELLYD	10	675	32	21,600	L	AC		74	69	74	\$13,127	9,267	STREET MAINTENANCE
KELLY DRIVE	675 FT FROM RANDOLPH DR	BOLLING CIRCLE	KELLYD	20	725	24	17,400	L	AC		66	59	65	\$10,575	8,740	STREET MAINTENANCE

** - Treatment from Project Selection

Scenarios - Sections Selected for Treatment

Interest: 5.00%

Inflation: 5.00%

Printed: 1/19/2023

Scenario: PTAP23 S2: Existing Budget

Year: 2027

Street Name	Begin Location	End Location	Street ID	Section ID	Length	Width	Area	FC	Surface Type	Area ID	Current PCI	Treatment		Cost	Rating	Treatment
												PCI Before	PCI After			
LAGUNA VISTA DRIVE	2024	ALBATROSS DR	LAGUNA	40	800	22	17,600	L	AC/AC		71	66	71	\$10,696	9,693	STREET MAINTENANCE
MACHIN AVENUE	DE LONG AVE	GRANT AVE	MACHIN	10	520	67	34,840	MaC	AC/AC		74	67	72	\$21,174	10,413	STREET MAINTENANCE
MADRID COURT	POSADA DEL SOL	WEST END	MADRID	10	517	32	18,474	L	AC		73	67	72	\$11,228	8,261	STREET MAINTENANCE
MAIN GATE ROAD	NAVE DR	C ST	MAINGA	10	1,080	35	37,800	MiC	AC		73	62	68	\$22,973	7,986	STREET MAINTENANCE
MARGORY COURT	CENTER RD	END	MARGOR	10	563	24	15,678	L	AC/AC		71	66	71	\$9,528	9,693	STREET MAINTENANCE
MOFFETT COURT	KELLY DR	SOUTH END	MOFFET	10	635	32	22,198	L	AC		74	69	74	\$13,491	9,255	STREET MAINTENANCE
PIERCE DRIVE	ROWLAND BLVD	CUL DE SAC	PIERCE	10	1,230	30	38,225	L	AC		74	68	73	\$23,231	8,300	STREET MAINTENANCE
SAN LUIS WAY	ROMERO CT	SAN CARLOS WAY	SANLUI	20	1,300	36	46,800	L	AC		73	67	72	\$28,443	8,344	STREET MAINTENANCE
												Treatment Total	\$1,427,019			
Year 2027 Area Total								2,653,833	Year 2027 Total				\$2,999,999			
Grand Total Section Area:								13,663,920	Grand Total				\$18,044,985			

Appendix G

QUALITY MANAGEMENT REPORT

Street ID	SecID	Street Name	Beg Location	End Location	FC	Length (ft)	Width (ft)	Area (sf)	ST	PCI Date	PCI	Re-inspected PCI
AAROND	10	AARON DRIVE	HIGHLAND DR	WEST END	L	1,150	24	27,600	AC	8/23/2022	81	80
ADAMSC	10	ADAMS COURT	JOHNSON	N END	L	158	24	3,792	AC	8/18/2022	64	68
ADRIEN	10	ADRIENNE STREET	WEST END	De Long Avenue	L	206	16	3,296	AC	8/26/2022	34	34
ALAMDP	20	ALAMEDA DEL PRADO	POSADO DEL SOL	POWER POLE #R1-16	MaC	3,216	31	99,696	AC/AC	8/23/2022	60	57
ALAMDP	40	ALAMEDA DEL PRADO	CLAY CT	ALAMEDA DEL PRADO	L	1,200	35	42,000	AC	8/23/2022	61	58
ALHAMB	10	ALHAMBRA COURT	FERDINAND WAY	SOUTH END	L	138	26	5,581	AC	8/25/2022	76	76
ANDREA	20	ANDREAS COURT	SAN ANDREAS DR	EAST END	L	667	30	20,010	AC	8/8/2022	53	53
ANGELI	10	ANGELICA COURT	VINEYARD RD	EAST END	L	428	30	14,749	AC	8/10/2022	62	62
ARLINC	10	ARLINGTON COURT	ARLINGTON CIRCLE	NORTH END	L	135	24	5,406	AC	8/19/2022	43	47
ARTHUR	10	ARTHUR STREET	S. NOVATO BLVD	HAYES ST	MaC	1,080	36	38,880	AC	8/17/2022	56	56
ATHERT	10	ATHERTON AVENUE	US 101	CITY LIMITS	MiA	1,170	40	46,800	AC	8/10/2022	53	53
BECKYC	10	BECKY COURT	HIGHLAND	SOUTH END	L	481	14	6,734	AC	8/23/2022	45	45
BENTON	10	BENTON LANE	SIMMONS LN	150 FT EAST OF SIMMONS LN	L	150	31	4,650	AC	8/5/2022	39	69
BENTON	30	BENTON LANE	MARION AVE	EAST END	L	842	30	25,260	AC	8/5/2022	52	60
BOLLIC	20	BOLLING CIRCLE	MARCH FIELD CT	HATHAWAY DR	L	1,065	30	31,950	AC	8/25/2022	55	57
BOLLIC	40	BOLLING CIRCLE	KELLY DR	RANDOLPH DR	L	1,072	30	32,160	AC	8/25/2022	60	74
BONNIE	10	BONNIE BRAE DRIVE	CARNOUSTIE DR	BROADMOOR CT	L	1,658	30	49,740	AC	8/23/2022	24	24
BRASSI	10	BRASSIE COURT	COUNTRY CLUB DR	NORTH END	L	338	25	8,281	AC	8/22/2022	71	63
BROCKT	10	BROCKTON DRIVE	HAMILTON PKWY	MARBLEHEAD LANE	L	127	26	3,302	AC	8/24/2022	64	82
BROOKL	10	BROOKLINE DRIVE	NEWPORT LANDING DR	CHESAPEAKE DR	L	800	26	20,800	AC	8/24/2022	95	95
BUCHAN	20	BUCHANAN STREET	CAMBRIDGE ST	SOUTH TO #1432	L	670	30	20,100	AC	8/18/2022	69	59
BUCKEY	10	BUCKEYE COURT	PACHECO CRK DR	END	L	184	24	4,416	AC	8/23/2022	68	68
BUGEIA	10	BUGEIA LANE	ATHERTON AVE	H LANE	MaC	2,240	30	67,200	AC/AC	8/2/2022	54	54
CABROC	10	CABRO COURT	PLATA COURT	NORTH END	L	1,066	24	25,584	AC	8/11/2022	65	65
CAMBRH	10	CAMBRIDGE HEIGHTS	CAMBRIDGE STREET	END	L	678	24	16,272	AC/AC	8/19/2022	69	76
CAMBRI	20	CAMBRIDGE STREET	ARTHUR ST	ROWLAND BLVD	L	1,901	36	68,436	AC	8/18/2022	30	30
CARMEL	10	CARMEL COURT	CARMEL DR	SOUTH END	L	148	24	5,323	AC	8/4/2022	50	60
CERROC	10	CERRO CREST DRIVE	BAHIA DR	LAGUNA VISTA DR	L	898	25	22,450	AC	8/2/2022	51	56
CIRCEC	10	CIRCE COURT	TOPAZ DRIVE	END	L	350	24	9,786	AC/AC	8/2/2022	52	52
CLAYC	10	CLAY COURT	ALAMEDA DEL PRADO	PRIVATE PORTION	L	485	24	13,806	AC	8/23/2022	8	8
COLLEE	10	COLLEEN COURT	McCLAY RD	WEST END	L	260	24	6,240	AC	8/12/2022	61	61
CREEKS	10	CREEKSIDE COURT	VIRGINIA AVENUE	END	L	350	24	9,162	AC	8/5/2022	53	55
CROSSC	10	CROSS CREEK WAY	ROBINHOOD WAY	NORTH END	L	100	20	2,000	AC	8/2/2022	99	99
CRYSTA	10	CRYSTAL COURT	BECKY COURT	EAST END	L	340	14	4,760	AC	8/23/2022	66	61
DAVIDS	20	DAVIDSON STREET	MANUEL DRIVE	LOUIS DRIVE	L	650	21	13,650	AC	8/15/2022	70	44
DELMAR	10	DEL MAR AVENUE	HILL RD	HOTCHKIN DR	L	750	29	21,750	AC	8/16/2022	56	56
DELMAR	20	DEL MAR AVENUE	HOTCHKIN DR	NORTH END	L	206	26	7,382	AC	8/16/2022	61	68
DELONG	10	DE LONG AVENUE	ADRIENNE ST	101 OVERCROSSING	L	570	68	38,760	AC	8/15/2022	68	80
DENLYN	10	DENLYN STREET	CAMBRIDGE ST	MIDWAY BLVD	L	2,292	30	68,760	AC/AC	10/13/2022	55	48
DIGITA	20	DIGITAL DRIVE	BEL MARIN KEYS BLVD	LEVERONI CT	L	1,240	42	52,080	AC	8/24/2022	53	53
EAMESC	10	EAMES COURT	DEVONSHIRE CIR	WEST END	L	567	24	13,608	AC	8/10/2022	38	38
ELDRIA	10	ELDRIDGE AVENUE	CAMBRIDGE STREET	DENLYN STREET	L	812	30	24,360	AC/AC	8/18/2022	57	61
ELMD	10	ELM DRIVE	FIRST STREET	FOURTH STREET	L	934	30	28,020	AC	8/4/2022	51	58
ESTATE	10	ESTATES DRIVE	NOVATO BLVD	GRANDE VISTA	L	244	30	7,320	AC	8/26/2022	43	43
ESTREW	10	ESTRELLA WAY	SAN CARLOS WY	SAN LUIS WY	L	1,164	33	38,412	AC	8/8/2022	53	53
FAIRWA	10	FAIRWAY DRIVE	IGNACIO BLVD	CADDY CT	L	5,163	36	185,868	AC	8/26/2022	60	60
FERNAN	10	FERNANDO DRIVE	LOUIS DR	EAST END	L	950	30	28,500	AC	8/26/2022	55	55
FIRSTS	30	FIRST STREET	VALLEJO AVE	OLIVE AVE	L	669	52	34,788	AC	8/4/2022	41	41
FRONTA	10	FRONTAGE ROAD	7025 REDWOOD BLVD	LAMONT AVE	L	1,050	28	29,400	AC	8/26/2022	61	61
GARDNE	10	GARDNER COURT	BOLLING CIRCLE	NORTH END	L	279	24	9,078	AC	8/25/2022	48	48

Street ID	SecID	Street Name	Beg Location	End Location	FC	Length (ft)	Width (ft)	Area (sf)	ST	PCI Date	PCI	Re-inspected PCI
GERMAI	10	GERMAINE PLACE	MARIN OAKS DR	WEST END	L	612	24	16,074	AC	8/22/2022	27	27
GRANDE	25	GRANDE VISTA	SIERRA VISTA	#102	L	1,400	30	42,000	AC	8/12/2022	43	43
GREGGP	10	GREGG PLACE	MARIN OAKS DR	WEST END	L	392	24	11,574	AC	8/22/2022	22	22
HARDIN	10	HARDING DRIVE	WASHINGTON ST	1000 FT EAST OF WASHINGTON	L	1,000	30	30,000	AC	8/18/2022	69	69
HICKOX	15	HICKOX ROAD	PALADINI RD	EAST END	L	486	30	16,326	AC	8/12/2022	53	53
HIDENO	10	HIDDEN OAKS DRIVE	SEVENTH ST	NORTH END	L	401	24	11,652	AC	8/4/2022	57	57
HILLRO	10	HILL ROAD	REDWOOD BLVD	WEST END	L	1,050	66	69,300	AC	8/17/2022	35	35
HILLRO	40	HILL ROAD	TAMALPAIS AVE	DIABLO AVE	MIA	1,982	35	69,370	AC	8/16/2022	92	92
HILLSW	10	HILLSWOOD DRIVE	MONTE MARIA AVE	DRAKEWOOD LN	L	637	30	19,110	AC	8/18/2022	78	53
JACOBC	10	JACOB COURT	SAMROSE DR	WEST END	L	131	30	4,956	AC	8/2/2022	44	44
JADECT	10	JADE COURT	VALLEJO AVE	NORTH END	L	253	23	5,819	AC	8/4/2022	77	79
JUANIT	10	JUANITA COURT	SAN CARLOS WAY	EAST END	L	530	24	12,720	AC	8/8/2022	62	62
JULESD	10	JULES DRIVE	WESTERN DR	WEST END	L	400	30	12,000	AC	8/12/2022	51	44
KAEHLE	10	KAHLER STREET	FOURTH ST	SECOND ST	L	555	24	13,320	AC	8/3/2022	33	38
KELLYD	10	KELLY DRIVE	RANDOLPH DR	675 FT FROM RANDOLPH DR	L	675	32	21,600	AC	8/25/2022	67	75
LAGUNA	30	LAGUNA VISTA DRIVE	#2204 LAGUNA VISTA	#2024 LAGUNA VISTA	L	1,028	22	22,616	AC/AC	8/2/2022	66	66
LAMONT	20	LAMONT AVENUE	REICHERT AVE	FRANKLIN AVE	L	948	30	28,440	AC/AC	8/16/2022	82	73
LOBOVI	10	LOBO VISTA	PICO VISTA	EAST END	L	581	24	16,110	AC	8/9/2022	58	58
LOSCED	10	LOS CEDROS DRIVE	SANTA MARIA DR	#19	L	392	30	11,760	AC	8/11/2022	47	47
LOSCED	20	LOS CEDROS DRIVE	#19	WEST END	L	645	24	16,866	AC	8/11/2022	53	53
LOUISE	10	LOUISE AVENUE	MILL RD	EAST END	L	850	30	26,241	AC	8/12/2022	33	37
LOVEJO	10	LOVEJOY WAY	(N) MARTIN DR	(S) MARTIN DR	L	671	28	18,788	AC	8/24/2022	57	60
MARBLE	10	MARBLEHEAD LANE	BROCKTON DR	END	L	684	26	17,784	AC	8/24/2022	59	64
MARGOR	10	MARGORY COURT	CENTER RD	END	L	563	24	15,678	AC/AC	8/12/2022	49	72
MATHER	10	MATHER COURT	TINKER WAY	END	L	254	24	8,736	AC	8/25/2022	69	73
MILL	15	MILL ROAD	SINALOA CT	TRUMBULL AVE	MIA	379	26	9,854	AC/AC	8/11/2022	36	36
MISTYR	10	MISTY ROAD	TOPAZ DRIVE	WEST END	L	540	29	15,660	AC/AC	8/15/2022	100	100
MOFFET	10	MOFFETT COURT	KELLY DR	SOUTH END	L	635	32	22,198	AC	8/25/2022	62	75
MONTE	20	MONTE MARIA AVENUE	CAMBRIDGE ST	SUNSET PKWY	L	1,370	30	41,100	AC/AC	8/18/2022	41	41
MONTUR	10	MONTURA WAY	IGNACIO BLVD	END	L	1,300	26	35,926	AC/AC	8/22/2022	34	39
MOORER	10	MOORE ROAD	(E) EMERSON AVE	(W) EMERSON AVE	L	922	26	23,972	AC	8/25/2022	50	54
MYSTIC	10	MYSTIC LANE	WATERBURY LANE	SUNNY COVE DR	L	293	26	7,618	AC	8/24/2022	65	69
OAKVAL	10	OAK VALLEY DRIVE	SUTRO AVE	CITY LIMIT	L	458	32	14,656	AC	8/10/2022	90	48
OLIVEA	50	OLIVE AVENUE	SAMROSE DR	CITY LIMIT	MaC	2,275	42	95,550	AC	8/3/2022	64	70
PALMOC	10	PALMO COURT	PALMO DR	END	L	267	26	9,936	AC/AC	8/8/2022	58	69
PARKW	10	PARKWOOD DRIVE	SUNSET PKWY	END	L	580	30	17,400	AC/AC	8/19/2022	51	51
PARTRD	10	PARTRIDGE DRIVE	(E) SIMMONS LN	1000 FT WEST OF SIMMONS LN	L	1,000	20	20,000	AC	8/5/2022	35	49
PENSAC	10	PENSACOLA COURT	FAIRWAY DR	SOUTH END	L	363	24	8,712	AC	8/22/2022	51	55
PICO	30	PICO VISTA	BACA VISTA	WEST END	L	520	30	15,600	AC	8/9/2022	55	57
PINEA	10	PINE AVENUE	NOVATO BLVD	END	L	685	32	21,920	AC	8/16/2022	99	99
PIONE	10	PIONEER COURT	SIMMONS LN	END	L	210	24	6,426	AC	8/5/2022	46	46
PIPERC	10	PIPER COURT	CENTER RD	SOUTH END	L	644	23	17,048	AC	8/16/2022	42	42
PLAZH	10	PLAZA HERMOSA	CENTER RD	END	L	543	23	12,489	AC/AC	8/16/2022	58	67
PLAZLO	10	PLAZA LOMA	PLAZA LINDA	END	L	407	24	9,768	AC/AC	8/16/2022	48	40
QUEVA	10	QUEVA VISTA	RAPOSA VISTA	PICO VISTA	L	490	24	11,760	AC	8/9/2022	51	54
REDWOB	130	REDWOOD BOULEVARD	BRIARWOOD CT	N. SEASCAPE DR	MIA	750	43	32,250	AC/AC	10/13/2022	76	100
REICH	10	REICHERT AVENUE	SWEETSER AVE	GRANT AVE	L	357	60	21,420	AC	8/17/2022	58	59
REICH	15	REICHERT AVENUE	GRANT AVE	DELONG AVE	L	386	60	23,160	AC	8/17/2022	62	62
REICHC	10	REICHERT COURT	REICHERT AVENUE	END	L	875	32	28,000	AC/AC	8/16/2022	49	58
ROWERW	10	ROWE RANCH WAY	PALMER DR	END	L	870	32	30,065	AC	8/19/2022	70	76

Street ID	SecID	Street Name	Beg Location	End Location	FC	Length (ft)	Width (ft)	Area (sf)	ST	PCI Date	PCI	Re-inspected PCI
ROWLAN	10	ROWLAND BOULEVARD	WEST END	240 FT EAST OF SAVANNA CT	L	1,500	32	48,000	AC	8/15/2022	94	73
RUDNI	10	RUDNICK AVENUE	OLIVE AVE	SUMMERS AVE	L	759	30	22,770	AC/AC	8/3/2022	68	68
SANGRE	10	SAN GREGORIO CT	LOS CEDROS CT	END	L	612	24	14,688	AC	8/11/2022	48	48
SANJOA	10	SAN JOAQUIN COURT	OAK VALLEY RD	WEST END	L	375	24	10,815	AC	8/10/2022	52	52
SANMIW	10	SAN MIGUEL WAY	NOVATO BLVD	1000 FT EAST OF NOVATO BLVD	L	1,000	36	36,000	AC	8/9/2022	30	39
SANPAB	10	SAN PABLO AVENUE	HANGAR AVE	HAMILTON PKWY	L	460	30	13,800	AC	8/26/2022	69	69
SCOWN	20	SCOWN LANE	MACHIN AVE	REICHERT AVE	L	725	16	11,600	AC	8/17/2022	55	55
SERENO	20	SERENO WAY	ESTADO WAY	NORTH END	L	190	32	6,080	AC/AC	8/8/2022	48	48
SHIELD	10	SHIELDS LANE	WILSON AVE	END	L	1,071	26	27,846	AC/AC	8/12/2022	48	48
SIERRA	10	SIERRA VISTA	NOVATO BLVD	MONTE VISTA	L	697	30	20,910	AC	8/12/2022	50	50
SIMMON	20	SIMMONS LANE	NOVATO CREEK	DRIFTWOOD AVE	MaC	1,075	34	36,550	AC	8/5/2022	55	67
SINAL	10	SINALOA COURT	MILL RD	END	L	560	24	13,440	AC	8/12/2022	33	33
SNTAYO	10	SANTA YORMA COURT	SAN RAMON WAY	N END	L	218	24	7,398	AC/AC	8/8/2022	44	44
SUMMER	10	SUMMERS AVENUE	PLUM ST	OLIVE AVE	L	760	30	22,800	AC	8/3/2022	23	38
SUNSET	25	SUNSET PARKWAY	S NOVATO BLVD	CAMBRIDGE ST	MaC	462	24	11,088	AC	8/19/2022	74	81
SUTROC	10	SUTRO COURT	N END	S END	L	515	26	15,416	AC	8/10/2022	61	61
THORSS	10	THORSSON COURT	NOVATO BLVD	SOUTH END	L	600	18	13,567	AC	8/9/2022	66	81
TIKI	10	TIKI ROAD	ANDALE DR	END	L	260	30	7,800	AC	8/2/2022	48	48
TILDEN	20	TILDEN DRIVE	6	END	L	280	30	8,400	AC	8/18/2022	78	58
TRUMBA	10	TRUMBULL AVE	VINEYARD RD	MILL RD	L	1,183	28	33,124	AC	8/12/2022	34	34
TRUMBU	10	TRUMBULL COURT	TRUMBULL AVE	SOUTH END	L	531	24	14,130	AC	8/12/2022	45	59
TURNER	20	TURNER DRIVE	VALLEYVIEW TERRACE	EAST END	L	200	24	6,691	AC	8/23/2022	29	29
WHITEO	10	WHITE OAK WAY	PALMER DR	WEST END	L	446	24	13,505	AC	8/19/2022	71	75
ZANDR	10	ZANDRA PLACE	PLUM ST	END	L	150	26	3,900	AC	8/3/2022	85	89